



PHASE I ENVIRONMENTAL SITE ASSESSMENT

**77 Westchester Avenue
Pound Ridge Auto Body/Scotts Corners Site
Pound Ridge, New York**

Remedial Action Contract 2 (RAC 2)

U.S. Environmental Protection Agency Region II

Contract EP-W-11-043

Prepared by:

EES JV

*a Joint Venture between **Sullivan International Group, Inc.** and **Nobis Engineering, Inc.***

March 2016

Revision 0

EES JV



Phase I Environmental Site Assessment

77 Westchester Avenue
Pound Ridge Auto Body/Scotts Corners Site
Pound Ridge, New York
EPA Work Assignment No. 001-SION-0200

Remedial Action Contract 2
No. EP-W-11-043

For:
US Environmental Protection Agency
Region 2

By:
EES JV
*a Joint Venture between **Sullivan International Group, Inc.** and **Nobis Engineering, Inc.***

Project No. 84001.02

March 2016

A handwritten signature in black ink, appearing to read "Jeff Brunelle", written over a horizontal line.

Jeff Brunelle
Project Manager

A handwritten signature in black ink, appearing to read "Stephen Vetere", written over a horizontal line.

Stephen Vetere, PE, LSP, LEP
Director of Environmental Services



TABLE OF CONTENTS
PHASE I ENVIRONMENTAL SITE ASSESSMENT
77 WESTCHESTER AVENUE
POUND RIDGE, NEW YORK

<u>SECTION</u>	<u>PAGE</u>
ES EXECUTIVE SUMMARY.....	1
1.0 INTRODUCTION.....	6
1.1 Purpose	6
1.2 Detailed Scope of Services	7
1.3 Significant Assumptions	7
1.4 Limitations and Exceptions.....	8
1.5 Special Terms and Conditions.....	8
1.6 User Reliance	8
1.7 User Obligations	8
2.0 SITE DESCRIPTION.....	9
2.1 Location and Legal Description	9
2.2 Title Records	9
2.3 Previous Environmental Investigations.....	10
2.3.1 Subsurface Environmental Site Investigation - July 1995	10
2.3.2 Groundwater Remediation System Reports.....	11
2.3.3 UST Inspection - May 29, 2002.....	12
2.3.4 Dry Well Violation Letter - July 1, 2002	13
2.3.5 UST Closure Report – September 30, 2002	13
2.4 Site and Vicinity General Characteristics	14
2.5 Current Use of the Site	14
2.6 Descriptions of Structures, Roads, or Other Improvements on the Site....	14
2.7 Current Use of Adjoining Properties	15
3.0 USER PROVIDED INFORMATION	16
3.1 Environmental Liens or Activity and Use Restrictions	16
3.2 Specialized Knowledge	16
3.3 Commonly Known or Reasonably Ascertainable Information	16
3.4 Valuation Reduction for Environmental Issues.....	16
3.5 Owner, Property Manager, and Occupant Information.....	17
3.6 Reason for Performing Phase I	18
3.7 Other.....	18
4.0 RECORDS REVIEW	19
4.1 Standard Environmental Record Sources	19
4.1.1 Federal and State Database Search Results	19
4.1.1.1 Target Property.....	20
4.1.1.2 Adjoining Properties	23
4.1.1.3 Sites Located Within the Search Radii	24
4.1.2 Town of Pound Ridge Municipal Records	28
4.1.3 Other Sources Consulted.....	29
4.2 Physical Setting Sources and Groundwater Flow Direction	29

**TABLE OF CONTENTS (cont.)
 PHASE I ENVIRONMENTAL SITE ASSESSMENT
 77 WESTCHESTER AVENUE
 POUND RIDGE, NEW YORK**

<u>SECTION</u>	<u>PAGE</u>
4.3	30
4.3.1	30
4.3.2	31
4.3.3	31
4.3.4	32
4.4	33
5.0	35
5.1	35
5.2	35
5.3	35
5.4	36
5.4.1	37
5.4.2	38
5.4.3	38
6.0	40
6.1	40
6.2	40
6.3	41
6.4	41
6.5	41
7.0	42
8.0	45
8.1	45
8.2	47
9.0	48
10.0	49
11.0	50
12.0	51
12.1	51
12.2	51
13.0	52

FIGURES

- 1 Locus Plan
- 2 Site Plan



**TABLE OF CONTENTS (cont.)
PHASE I ENVIRONMENTAL SITE ASSESSMENT
77 WESTCHESTER AVENUE
POUND RIDGE, NEW YORK**

APPENDICES

- A Limitations
- B Municipal and WCDOH Records
- C User and Owner Questionnaires
- D Radius Map Report
- E Historic Topographic Maps, Sanborn Maps, City Directories, and Aerial Photos
- F Site Inspection Photographs
- G Phase I Site Assessment Checklist

ES EXECUTIVE SUMMARY

Engineering and Environmental Solutions Joint Venture (EES JV) has completed a Phase I Environmental Site Assessment (ESA) to support potential redevelopment of the parcel located at 77 Westchester Avenue in Pound Ridge, New York (the Site). The Site is comprised of tax parcel 9454-9 and totals approximately 0.34 acres. Figure 1 depicts the Site's location.

The Site is developed with a 4,864-square foot, two-story, mixed-use building that is currently occupied by Pound Ridge Auto Body and Town and Country Auto Repair Shop on the first story, and a vacant apartment on the second story. The auto body and repair shop activities require the use and storage of hazardous materials including oils, lubricants, paints, solvents, fuels, and petroleum products. One 275-gallon aboveground storage tank (AST) is used to store No. 2 fuel oil. An out-of-service 275-gallon fuel oil AST was also formerly used to store No. 2 fuel oil. Historically, Site operations as a gasoline filling station included the use of nine underground storage tanks (USTs), all of which have been removed or abandoned.

EES JV reviewed historical documents dating back to 1892 (Sanborn Maps, aerial photographs, topographic maps, city directories, municipal files, and previous environmental reports) to identify the historical use of the Site and surrounding area. Previous Site activities include its use as a gasoline filling station. Historical neighboring businesses included a dry cleaner and gasoline station. EES JV reviewed federal and state environmental database records, researched local municipal files, conducted interviews with Town officials, and performed a Site inspection to identify environmental conditions at the subject property.

The Site was identified in multiple environmental databases, including databases established to track petroleum service stations, underground and above-ground storage tanks in New York, leaking storage tanks in New York, and liens placed on properties in New York. Additionally, the Site was the source of several spill records on file with NYSDEC, including:

- Spill #9412600 – recorded in December 1994. This spill number is associated with a release of petroleum constituents (gasoline) that impacted numerous potable water supply wells in Scotts Corners, first discovered in 1993. Subsurface investigations performed by NYSDEC in 1995 attributed groundwater contamination to the Shell service station operating at 66 Westchester Avenue, but did not rule out potential contributions from the

Site (operating at the time as a Texaco service station). The extent of groundwater contamination emanating from the Site was determined to originate from the pump and UST area and extend approximately 30 feet off site to the south. Remedial actions were taken to reduce concentrations of VOCs in soil and groundwater. However, EES JV did not encounter information regarding the length of time that this system was in operation, or whether contaminant levels were reduced to levels appropriate for unrestricted use. According to NYSDEC records, this spill is still open.

- Spill #9507568 – recorded in September 1995 after the measurement of 6 inches of free product in a monitoring well located on the Site. Subsequent remedial efforts reportedly improved the quality of groundwater and reduced the amount of free product in the well. This spill was closed on March 27, 2013, however the concentration of petroleum constituents in Site groundwater is currently unknown.
- Spill #0204941 – recorded in August 2002 after the detection of gasoline contamination in soils during UST removal activities. Contaminated soil was removed from the Site for off-site disposal, and post-excavation confirmatory soil samples collected from the tank grave verified the removal of impacted soils. This spill number was closed on November 12, 2002.
- NY LIENS #94-12600 – This database lists a \$484,416 lien against Town and Country Auto Repair. Information provided by the Town Supervisor indicated that this lien was placed by the Town for failure to pay taxes. Additionally, interviews with Town officials and the Site owner revealed that a lien for \$200,000 was placed on the property, presumably to recover environmental costs incurred by NYSDEC associated with Spill #9412600.

Based on the findings of this Phase I ESA, EES JV has identified the following recognized environmental conditions (RECs):

REC #1 – Spill #9412600/#9507568: Environmental sampling conducted in 1994 revealed contamination in several potable water supply wells in the Scotts Corners section of Pound Ridge, specifically in wells serving businesses on Westchester Avenue and homes located on Trinity Lane, Lower Trinity Pass Road, and Trinity Pass Road. This environmental sampling was prompted when petroleum contamination was detected during 1993 in a groundwater sample

collected from the Pound Ridge Cleaners' well located at 72 Westchester Avenue. Subsequent to the 1994 groundwater sampling event, NYSDEC assigned Spill #9412600 to the release.

In 1995, NYSDEC contracted Land Tech Remedial, Inc. (LTR) to investigate gasoline station operations at 66 and 77 Westchester Avenue (Shell and Texaco gas stations, respectively). The objective of the investigation was to determine the potential source(s) of contamination impacting local drinking water wells. LTR's investigation included the installation of three overburden monitoring wells, two bedrock monitoring wells, and 33 soil borings on the Site. LTR also concurrently investigated the Shell station at 66 Westchester Avenue. Soil and groundwater samples were analyzed for the presence of volatile organic compounds (VOCs).

Benzene, ethylbenzene, toluene, and xylenes (BTEX) compounds and methyl tert-butyl ether (MtBE) were detected in soil and groundwater (overburden and bedrock) samples collected from both of the gasoline station properties. LTR concluded that the Shell station "appears to be the principle [*sic*] contributor" of groundwater contamination to potable wells in Scotts Corners, however the Site was not ruled out as a potential contributor to contamination in potable water supply wells. At the conclusion of investigative activities, a \$200,000 lien was reportedly placed against the property by NYSDEC to cover site assessment and remedial actions conducted in response to Spill #9412600.

In September 1995, additional environmental investigations identified 6 inches of free product in a monitoring well located on the Site. NYSDEC assigned Spill #9507568 to this release. Town and Country Auto Repair contracted LTR to address Site contamination. LTR designed a soil vapor extraction/air sparging (SVE/AS) system to remediate petroleum contamination in Site soil and groundwater. The SVE and AS systems commenced operation in May and July 1996, respectively. In a September 1996 quarterly monitoring report, LTR concluded (based on sampling data) that groundwater quality had improved at the Site, primarily as a result of the remediation system in place. The remediation system is no longer operating and its components were not observed during a 2016 site reconnaissance. Spill #9507568 was closed on March 27, 2013, however the concentration of petroleum constituents in Site groundwater is currently unknown.

Although Site contamination levels have been reduced, Spill #9412600 remains active for the Site and surrounding area. There is no documentation that contaminant levels have been reduced to levels suitable for unrestricted use or unlimited exposure.

REC #2 – On-Site Dry Well: EES JV observed a concrete-sealed dry well in the parking lot to the east of Pound Ridge Auto Body (Figure 2). According to the Site owner, floor drains in the garage bays of Town and Country Repair Shop and Pound Ridge Auto Body formerly channeled runoff into to the dry well. In correspondence between NYSDEC and the property owner in 2002, it was noted that a sink used to clean parts with degreasers was also connected to the dry well. The sink and associated piping were reportedly removed on June 10, 2002. In addition, the floor drains were reportedly sealed with concrete and the dry well abandoned on June 10, 2002. It is unknown whether environmental investigations were conducted prior to abandoning the sink, floor drains, and dry well. The illicit discharge of liquids through the sink and floor drains into the dry well may have resulted in a release of contaminants to the environment.

HREC – Spill #020451: In August 2002, IRA D. Conklin & Sons, Inc. of Newburgh, New York (IDC) removed three gasoline USTs and one diesel UST associated with former fueling station operations at the Site. During UST removal, Town and Country Auto Repair personnel “legally abandoned” one 1,000-gallon fuel oil UST. This fuel oil UST was abandoned in place because it is located in the rear garage bay and could not be removed without compromising the building.

USTs were reported to be in “fair condition” with “pitting and corrosion present”. IDC discovered gasoline contamination in the tank graves due to UST failure, and NYSDEC Spill #020451 was assigned to the release. A total of 176.01 tons of gasoline-contaminated soil was removed and disposed of at TPS Technologies, Inc., in New Windsor, New York. Confirmatory soil samples collected from the bottom of the excavation indicated that contaminated soil had been removed.

IDC observed an oily sheen on groundwater entering the tank excavation. IDC recommended groundwater sampling to determine if groundwater was impacted; however, reviewed reports do not indicate whether groundwater monitoring was conducted. Spill #020451 was closed on November 12, 2002. This condition is considered a historical REC because the spill was closed out to the satisfaction of the regulatory authority without the need for land use restrictions.

EES JV recommends Phase II investigations, including environmental sampling, to investigate the RECs identified in this Phase I report, specifically:

- Soil sampling (and if contamination is detected, monitoring well installation and groundwater sampling) in areas of suspected residual contamination to determine whether petroleum-related contamination is present above NYSDEC Soil Cleanup Objectives (SCOs). Areas targeted for investigation should include the former petroleum UST locations, the gasoline dispenser island, and the area downgradient (south) of the dispenser island previously identified within the extent of the gasoline plume associated with Spill #9412600. Soil and groundwater samples collected to address this REC should be analyzed for the presence of VOCs and petroleum constituents (both gasoline and diesel ranges).
- Soil sampling (and if contamination is detected, monitoring well installation and groundwater sampling) in the vicinity of the former dry well adjacent to Pound Ridge Auto Body, including along the length of underground pipe between floor drains and the sink that formerly discharged to the dry well. Soil and groundwater samples collected to address this REC should be analyzed for the presence of VOCs, polycyclic aromatic hydrocarbons (PAHs), petroleum constituents, polychlorinated biphenyls (PCBs), and heavy metals.
- Vapor intrusion screening in the on-site building to determine whether residual soil and groundwater contamination has the potential to impact indoor air quality.

1.0 INTRODUCTION

Engineering and Environmental Solutions Joint Venture (EES JV) has completed a Phase I environmental site assessment (ESA) to support potential redevelopment of a parcel located at 77 Westchester Avenue in Pound Ridge, New York (Site). Figure 1 depicts the Site location. This Phase I ESA was completed by EES JV on behalf of the Environmental Protection Agency (EPA) as a “grant of service” under EPA’s Targeted Brownfields Assessment (TBA) program. The grant was provided by EPA to the Town of Pound Ridge.

The following sections document the purpose of the ESA and provide a detailed scope of services, significant assumptions, limitations and exceptions, special terms and conditions, user reliance, and user obligations.

1.1 Purpose

The objective of this Phase I ESA was to assess environmental conditions at the subject property and vicinity for recognized environmental conditions (RECs) associated with the presence of petroleum products or hazardous materials in conformance with American Society for Testing and Materials (ASTM) E1527-13, “Standard Practice for Environmental Site Assessments: Phase I Environmental Site Assessment Process”. ASTM Standard Practice E 1527-13 defines a REC as:

“The presence or likely presence of any hazardous substances or petroleum products in, on, or at a property: (1) due to any release to the environment; (2) under conditions indicative of a release to the environment; or (3) under conditions that post a material threat of future release to the environment. De minimis conditions are not recognized environmental conditions”.

ASTM E1527-13 further defines a historical recognized environmental condition (HREC) as:

“A past release of any hazardous substances or petroleum products that has occurred in connection with the property and has been addressed to the satisfaction of the applicable regulatory authority or meeting unrestricted use criteria established by a regulatory authority, without subjecting the property to any required controls (for example, property use restrictions, activity and use limitations, institutional controls, or engineering controls).”

1.2 Detailed Scope of Services

To meet the objectives of the Phase I, EES JV performed the following tasks:

- Reviewed New York State Department of Environmental Conservation (NYSDEC) and United States Environmental Protection Agency (USEPA) regulatory database listings concerning environmental conditions at and near the Site, as provided by Environmental Data Resources®, Inc. (EDR®) in a database search report.
- Contacted municipal officials at the Town of Pound Ridge, New York (Town) to obtain information pertaining to present and historical environmental conditions at the Site and adjacent environs.
- Visited the Westchester County Department of Health (WCDOH) on February 12, 2016 to review records pertaining to historic Site spills and, in particular, Spill #9412600.
- Reviewed available history of ownership and land usage records (including Sanborn® Maps and city directories) and interviewed people with knowledge of the Site to obtain past usage information.
- Reviewed available aerial photographs and topographic maps to aid in assessing local hydrogeology and present land use at the Site and vicinity.
- Visited the Site on January 6, 2016 to assess surficial and general environmental conditions at the Site and adjacent environs for evidence of RECs associated with past or present petroleum products or hazardous materials waste handling or storage activities.
- Prepared this report summarizing the results of the assessment.

1.3 Significant Assumptions

It is assumed that federal, state, and local records are generally complete and current. The preparer assumes that all individuals contacted and/or interviewed during the preparation of this Phase I ESA have responded in good faith. EES JV is entitled to rely on all information gathered during this scope of work.

1.4 Limitations and Exceptions

EES JV was not able to enter, or see inside of, the attic space in Town and Country Auto Repair.

Additional limitations of the assessment are provided in Appendix A.

1.5 Special Terms and Conditions

No special terms or conditions apply to this project.

1.6 User Reliance

User reliance is subject to the requirements of 40 CFR Part 312, ASTM E 1527-13, as noted herein.

1.7 User Obligations

As defined in ASTM E 1527-13, the user responsibilities, as applicable, are as follows:

- Identifying the scope of work;
- Deciding whether to use prior assessments;
- Checking title records for environmental liens and activity and use restrictions;
- Disclosing specialized knowledge and experience;
- Explaining why the purchase price is below market value, if it is discounted;
- Answering interview questions in good faith; and
- Providing information as outlined in Section 6 of ASTM E 1527-13, including completing the User Questionnaire.

For the purpose of this ESA, the “user” is defined as the Town of Pound Ridge. Richard Lyman, Town of Pound Ridge Supervisor, provided responses to the User Questionnaire. Mr. John DiFulvio (Site owner) provided responses to the Owner Questionnaire. This information was used to generate the information required to complete Section 3.0 as well as other sections of this report.

2.0 SITE DESCRIPTION

The Site is developed with a 4,864-square foot, two-story mixed use building. Several commercial garages used to repair vehicles occupy the first floor of the building. Pound Ridge Auto Body and Town and Country Auto Repair are located in the northern and southern portions of the building, respectively. A vacant three-bedroom apartment occupies the second floor space above the central portion of the building.

Businesses formerly operating on the Site included several gasoline fueling stations, including most recently a Texaco station. Underground storage tanks (USTs) for bulk petroleum storage have been removed or abandoned in place, and the pump island and associated dispensers have since been removed from the Site. Remnants of the dispenser pad are present along Westchester Avenue.

Records indicate that USTs were present from 1969 to 2002; however, a vintage photo on display at the Site depicts a Mobilgas gasoline station and repair garage with 1940s or 1950s vintage signs and gasoline dispensers. The most recent petroleum bulk storage application was filed in February 16, 1999. EES JV was unable to determine the exact timeframe the Site operated as a gasoline station.

2.1 Location and Legal Description

The Site is located at 77 Westchester Avenue in a mixed commercial and residential downtown area referred to on United States Geological Survey (USGS) topographic maps as “Scotts Corners” in Pound Ridge, New York. According to records obtained from the Pound Ridge Assessors Office, the 0.34-acre property is currently owned by Mr. John DiFulvio and is identified as tax parcel 9454-9. The Site is currently zoned as PB-A, which is reserved for “planned business” occupancy. The Site layout is depicted on Figure 2.

2.2 Title Records

EES JV obtained ownership records dating back to 1980 from the Town of Pound Ridge Assessor’s Office and on-line records available from the Office of the Westchester County Clerk. Copies of the Town Assessor’s property cards are included in Appendix B. EES JV did not conduct

a title search because this information was readily available via other sources. Site ownership history available from these sources is provided in the table below.

Date	Seller	Buyer	Deed Book/Page
11/15/1980	Anthony Pirone/Amerigo Prosio	Anthony Bernardo	07671/00295
2/2/1983	Anthony N. Bernardo	John DiFulvio/Gildo DiFulvio	07900/00351
8/13/2014	John DiFulvio/Gildo DiFulvio	John DiFulvio	540793074

2.3 Previous Environmental Investigations

The Site has been the subject of environmental assessment and remedial actions since 1995 when NYSDEC performed an investigation to determine the source of petroleum hydrocarbons that had impacted several potable water supply wells along Westchester Avenue. No environmental records were provided by the Town or property owner. EES JV filed a Freedom of Information Law (FOIL) request with the WCDOH, retrieved records at WCDOH's New Rochelle office, and reviewed these records to determine the environmental history of the Site. A summary of the reports reviewed by EES JV is provided in the following subsections.

2.3.1 Subsurface Environmental Site Investigation - July 1995

In 1995, Land Tech Remedial, Inc. (LTR) conducted a subsurface investigation on behalf of NYSDEC for the properties at 66 and 77 Westchester Avenue. The 66 Westchester Avenue property was occupied at the time by a Shell gasoline filling station. The Site (77 Westchester Avenue) was occupied by a Texaco gasoline filling station at the time. The objective of the investigation was to determine the source(s) of gasoline constituents detected in numerous potable water wells located in the Scotts Corners section of Pound Ridge.

Petroleum contamination was first detected in 1993 in a groundwater sample collected from the Pound Ridge Cleaners' well located at 72 Westchester Avenue. Additional sampling conducted in 1994 revealed contamination in potable wells serving businesses on Westchester Avenue and homes located on Trinity Lane, Lower Trinity Pass Road, and Trinity Pass Road. In December 1994, NYSDEC assigned Spill #9412600 to this release.

LTR conducted the subsurface investigation in February 1995. The investigation included the installation of three overburden monitoring wells, two bedrock monitoring wells, and 33 soil

borings on the 77 Westchester Avenue property (the Site). Soil and groundwater samples were analyzed for the presence of volatile organic compounds (VOCs). LTR also conducted a concurrent investigation on the Shell property at 66 Westchester Avenue.

Benzene, ethylbenzene, toluene, and xylenes (BTEX) compounds and methyl tert-butyl ether (MtBE), all contaminants typically associated with a release of gasoline, were detected in soil and groundwater (overburden and bedrock) samples collected from the Site. LTR concluded that a release of gasoline from the pump island and the UST area impacted the overburden aquifer, with the area of impact extending approximately 30 feet off Site beneath Westchester Avenue. LTR further concluded that the depth of the impacted on-site bedrock wells was similar to the depth of the impacted potable wells, and contamination from the on-site bedrock wells may have impacted off-site potable wells. It should be noted that 6 inches of free product was observed in MW-3 during June 1995. MW-3 is located immediately to the south of the former pump island.

LTR sampled potable water supply wells at the Texaco Station (77 Westchester Avenue - the Site) and the Shell Station (66 Westchester Avenue) during the 1995 investigation. LTR concluded that the Shell station “appears to be the principle [*sic*] contributor” of groundwater contamination to potable wells in Scotts Corners, however the Site was not ruled out as a potential contributor to contamination in potable water supply wells.

2.3.2 Groundwater Remediation System Reports

After the detection of petroleum contamination in soil and groundwater at the Site in 1995, John DiFulvio contracted LTR to provide environmental remediation services for the Town and Country Auto Repair Site. LTR designed a soil vapor extraction/air sparging (SVE/AS) system consisting of five soil vapor extraction points and five air sparging points to remediate petroleum contamination in soil and groundwater at the Site. Installation of the remedial system began in October 1995 and the SVE system commenced operation on May 17, 1996. The air sparging component of the system was added in July 1996.

LTR provided operations and maintenance of the SVE/AS system and sampled groundwater at the Site quarterly to monitor the effects of the remediation system. EES JV reviewed the *Third Quarter 1996 Groundwater Quality and Remediation System Report* prepared by LTR dated September 12, 1996. In August 1996, LTR gauged and sampled the four overburden monitoring

wells (MW-1, MW-2, MW-3, and MW-A) and one bedrock well (BR-1). Groundwater was determined to flow toward the west, which agreed with the initial hydrogeologic report completed in July 1996. BTEX compounds and MtBE were detected at concentrations greater than the New York State Extraction Guidance Values (EGVs) in groundwater samples collected from monitoring wells MW-2 and MW-3.

The analytical results of groundwater samples collected from the Site during August 1995 are summarized in the table below:

Well ID	Benzene	Toluene	Ethylbenzene	Xylenes	MtBE	Chlorobenzene
MW-1	ND	ND	ND	ND	6	ND
MW-2	11	200	23	2,110	200	ND
MW-3	230	1,900	140	2,100	9,000	ND
MW-A	ND	ND	ND	4.1	15	ND
BR-1	ND	ND	ND	ND	33	1.2
EGV	0.7	5	5	5	50	NA

All concentrations in parts per billion
 ND: Not Detected
 NA: Not Applicable
 EGV: Extraction Guidance Value for New York State

LTR concluded the groundwater quality at the Site had improved since June 1995. LTR further concluded that these improvements were a result the remediation system in place. Free phase product was not detected in MW-3. There were no other quarterly system monitoring reports available for review by EES JV. It is not known when the remediation system was decommissioned; however, Spill #9412600 remains active for the Site and surrounding area.

2.3.3 UST Inspection - May 29, 2002

EES JV reviewed an email from Karen Magnuson of WCDOH to the EPA documenting the findings of a tank inspection of Town and Country Auto Repair, which occurred on May 28, 2002. Ms. Magnuson observed and documented numerous violations at the Site. The UST violations included unregistered tanks, tanks overdue for testing, no inventory records, no pressurized pipe leak detection, no secondary containment of pipes, and no inspection of monitoring systems. The AST violations included no tank labels and no monthly inspection. A notice of hearing was administered to Town and Country Auto Repair to appear on June 26, 2002 and address the violations described above.

2.3.4

Dry Well Violation Letter - July 1, 2002

EES JV reviewed a letter from WCDOH to John DiFulvio informing him that the sink in the bay area of the Town and Country Auto Repair facility discharges to a dry well, which was in violation of EPA's underground injection regulations. The letter indicates that degreasers were used in the sink to clean parts.

In this letter, NYSDEC ordered Mr. DiFulvio to plug the sink by July 20, 2002 to prevent further discharge of contaminants to the environment. The review of files provided by WCDOH revealed that Mr. DiFulvio responded to the letter on July 8, 2002 noting that the sink and associated piping was removed on June 10, 2002. In an interview with Mr. DiFulvio during 2016, he reported that the floor drains that discharged to the dry well were also plugged on this date.

EES JV did not review any records to suggest Town and Country Auto Repair performed any assessment or remediation prior to sealing the sink or floor drains. There were no records made available through the FOIL request to indicate whether EPA performed a follow-up inspection or if any further enforcement action was taken by EPA to address the illicit discharge.

2.3.5

UST Closure Report – September 30, 2002

IRA D. Conklin & Sons, Inc. (IDC) of Newburgh, New York prepared a UST closure report for Town and Country Auto Repair dated September 30, 2002. In August 2002, IDC removed two 4,000-gallon gasoline USTs, one 6,000-gallon gasoline UST, and one 6,000-gallon diesel UST from the Site. USTs were reported to be in "fair condition" with "pitting and corrosion present", and during UST removal, IDC discovered gasoline contamination in the tank graves due to UST failure. NYSDEC Spill #020451 was assigned to the release. In addition, IDC noted that Town and Country Auto Repair personnel "legally abandoned" one 1,000-gallon fuel oil UST. This fuel oil UST was abandoned in place because it is located in the rear garage bay and could not be removed without compromising the building. Figure 2 shows the location of the abandoned fuel oil AST.

IDC excavated and stockpiled contaminated soil for off-site disposal. PID screening conducted to characterize contaminated soil during excavation produced VOC values up to 223 parts per million (ppm). A total of 176.01 tons of gasoline-contaminated soil was removed and disposed of

at TPS Technologies, Inc. in New Windsor, New York. Confirmatory soil samples collected from the bottom of the excavation indicated that contaminated soil had been removed.

Groundwater was encountered at approximately 15 feet below ground surface (bgs). IDC observed an oily sheen on the surface of the groundwater. IDC recommended groundwater sampling from Site monitoring wells to determine if groundwater was impacted from the release; however, reviewed reports do not indicate that groundwater monitoring was conducted. Spill #020451 was closed on November 12, 2002.

2.4 Site and Vicinity General Characteristics

The Site is located in the downtown area of Pound Ridge referred to as Scotts Corners. Site zoning is PB-A, which is defined as “planned business” zoning for commercial uses. The Site is bordered by Westchester Avenue to the south, a vacant commercial building to the east, a Town-owned parking lot to the north, and residential properties to the west. Site access is unrestricted and can be gained from the south via Westchester Avenue and from the north by the Town-owned parking lot.

The topography at the Site is generally flat. The Site is not located within the 100- or 500-year flood zones, or within national or state wetlands.

2.5 Current Use of the Site

The Site is currently used as an automobile repair shop and an auto body shop. A vacant three-bedroom apartment is located on the second floor of the on-site building.

2.6 Descriptions of Structures, Roads, or Other Improvements on the Site

The Site contains a two-story 4,864-square foot multi-use building. The building consists of concrete block construction with a slab-on-grade foundation (no basement). The exterior is finished with a block, brick, and metal façade and a flat tar-and-gravel roof.

Town and Country Auto Repair occupies the southern repair bays (closest to Westchester Avenue) and Pound Ridge Auto Body occupies the rear repair bays (in the northern portion of the building). A vacant three-bedroom apartment is located on the second floor. An asphalt parking

lot surrounds the building to the north, east, and south. A partial fence runs along the southwest border of the property.

The apartment has been vacant for approximately 10 years. Interior spaces are finished with hardwood floors and sheetrock/plaster walls. An open deck accessed through the apartment is present on the southern portion of the building.

Electrical service is provided via overhead lines from Westchester Avenue. The Pound Ridge Auto Body portion of the building is heated via a forced hot air system that includes a 275-gallon fuel oil AST and boiler located in the utility room in the northwestern portion of the building. A similar system, formerly used to heat Town and Country Auto Repair and the apartment, is no longer in use. Town and Country Auto Repair is currently heated by space heaters and the apartment is currently not heated.

Water is supplied via a private well located along the southwestern corner of the building. A septic system tank is located along the northeast wall of the building.

The former vehicle fueling island is located in the parking lot south of the entrance into Town and Country Auto Repair. A monitoring well was observed in the parking lot between Westchester Avenue and the old vehicle fueling station. This monitoring well is filled with soil and not usable. Refer to Figure 2 for the Site layout.

2.7 Current Use of Adjoining Properties

A commercial property (Dynax Corporation) abuts the Site to the west, a commercial office building (occupied by Healing Home Foods) abuts the Site to the east, a Town-owned parking lot abuts the Site to the north, and Westchester Avenue abuts the Site to the south. Pound Ridge Cleaners and DiNardo's Ristorante Italiano are located to the south across Westchester Avenue.

3.0 USER PROVIDED INFORMATION

The following subsections summarize the user information provided to EES JV by Richard Lyman, Town Supervisor for the Town of Pound Ridge. A copy of the User Questionnaire is included in Appendix C.

3.1 Environmental Liens or Activity and Use Restrictions

The user is not aware of any environmental cleanup liens against the property that are filed or recorded under federal, tribal, state, or local law. Although not an environmental lien, the user is aware of a \$484,416 lien on the property placed by the Town due to back taxes.

EES JV conducted additional environmental liens research via interviews, municipal file reviews, and federal and state database reviews. EDR[®] reported that the Site is listed in the NY LIENS database due to the \$484,416 lien on the property. According to the EDR[®] database listing, the lien was placed on the property in 1999, and the lien is notated by EDR[®] with a reference to Spill #94-12600.

EES JV did not identify any activity and use limitations (AULs) for the Site.

3.2 Specialized Knowledge

The user does not have any specialized knowledge or experience related to the Site or nearby properties.

3.3 Commonly Known or Reasonably Ascertainable Information

The user was not aware of any commonly known or reasonably ascertainable information pertaining to environmental concerns at the Site except for the UST removal and previous remediation work along Westchester Avenue.

3.4 Valuation Reduction for Environmental Issues

The user does not expect valuation reduction due to environmental conditions.

3.5 Owner, Property Manager, and Occupant Information

Mr. John DiFulvio owns and operates Town and Country Auto Repair. Mr. Thomas H. Dubay operates Pound Ridge Auto Body. Together, they both provided the following information regarding environmental management at the Site:

- Abandoned floor drains located in the garage bays formerly channeled water to a dry well located in the parking lot on the east side of the building. An unknown contractor sealed the drains and dry well with concrete on June 10, 2002.
- Waste oil produced by Town and Country Auto Repair is collected in 5-gallon containers and donated to a friend to be burned in a waste oil furnace.
- Pound Ridge Auto Body collects hazardous waste generated in their parts cleaner into a 5-gallon container for off-site disposal. Waste generated is primarily from cleaning paint spray guns, and Safety-Kleen is contracted for off-site waste disposal as needed.
- Town and Country Auto Repair stores car batteries, paints, lubricants, tires, gasoline, and aerosol cans throughout the auto repair shop. These materials are stored without secondary containment.
- Pound Ridge Auto Body stores hazardous materials associated with vehicle repair (paint, solvents, cleaners, etc.) in a flammable storage cabinet.
- The petroleum spill (NYSDEC Spill #9412600) at 66 Westchester Avenue caused contamination of potable water wells in Scotts Corners. Mr. DiFulvio claimed the well in front of the 77 Westchester property was not contaminated. An SVE/AS remediation system was installed onsite in 1995 to remediate contaminated soil and groundwater. Groundwater conditions improved after the installation of the system and it was eventually removed. The SVE/AS system was not present during EES JV's site visit.

Mr. DiFulvio completed the Owner Questionnaire which is included in Appendix C.

3.6 Reason for Performing Phase I

The Town of Pound Ridge is performing an environmental assessment to satisfy due diligence requirements prior to acquiring the Site for back taxes. Currently, the Town does not have any redevelopment plans for the Site.

3.7 Other

The user does not know of the presence or likely presence of additional contamination at the property other than the environmental conditions mentioned above.

4.0 RECORDS REVIEW

The following sections document the information gathered during review of available environmental records, physical setting sources, and historical site use information.

4.1 Standard Environmental Record Sources

EES JV reviewed federal and state environmental records in the form of an environmental database report provided by EDR®. A copy of the database report is included as Appendix D. EES JV obtained additional information from other municipal and state records. As per ASTM E1527-13, the databases reviewed, and the search radius for each database, are listed below.

Database List	Search Distance from Subject Property (miles)
Federal, state, and tribal-equivalent National Priority List (NPL)	1
Federal Delisted NPL	0.5
Federal, state, and tribal-equivalent Comprehensive Environmental Response, Compensation and Liability Information System (CERCLIS)(SHWS)	0.5
Federal CERCLIS - No Further Remedial Action Planned (CERCLIS - NFRAP)	0.5
Federal Resource Conservation and Recovery Act (RCRA) corrective action (CORRACTS) facilities	1
Federal RCRA non-CORRACTS treatment, storage or disposal (TSD) facilities	0.5
Federal RCRA generators - small quantity (SQG), large quantity (LQG), and conditionally exempt (CESQG)	Site and adjoining
Federal, state, and tribal-equivalent institutional controls/engineering controls (IC/EC) registries	Site and adjoining
Federal Emergency Response Notification System (ERNS)	Site only
State and tribal Superfund Sites	0.5
State and tribal landfill and/or solid waste disposal sites (LF/SWF)	0.5
State and tribal leaking storage tanks (NY LTANKS)	0.5
State and tribal registered storage tanks (NY AST/NY UST)	Site and adjoining
State and tribal voluntary cleanup properties (VCP)	0.5
State and tribal Brownfield sites	0.5

4.1.1 Federal and State Database Search Results

The following is a summary of significant findings from the review of the database report:

4.1.1.1

Target Property

Pound Ridge Auto Body and/or Town and Country Auto Repair, Inc. were identified in the facility index system (FINDS), U.S. Aerometric Information Retrieval System (AIRS), Historical Auto Stations, NY UST, NY AST, NY LTANK, NY Liens, and NY Spills databases. Details for the inclusion of the Site in each of these databases are as follows:

- FINDS - The Site is listed in the FINDS database due to former petroleum service station operations.
- Historical Auto Stations - Site businesses listed in the Historical Auto Stations database are as follows:

Business Name	Dates Listed
Pound Ridge Auto Body	1999-2003, 2010
Town & Country Auto & Repair	2002, 2008, 2009
Texaco Service Station	2011, 2012

- NY UST - Nine USTs were identified for the Site in the EDR® NY UST Database review. The following table lists pertinent UST information contained in the database report:

UST ID	Capacity (gallons)	Contents	Install Date	Removal Date	Status
1	3000	Unknown	12/1/1969	"Prior to 1991"	Closed
2	3000	Diesel	12/1/1969	"Prior to 1991"	Closed
3	4000	Gasoline	12/1/1969	"Prior to 1991"	Closed
4	10000	Gasoline	12/1/1969	"Prior to 1991"	Closed
8	1000	Heating Oil	3/1/1995	8/13/2002	Closed In Place
100	4000	Gasoline	10/1/1988	8/12/2002	Removed
200	4000	Diesel	10/1/1988	8/12/2002	Removed
300	6000	Gasoline	10/1/1988	8/12/2002	Removed
400	6000	Gasoline	10/1/1988	8/12/2002	Removed

Notes: The LTANKS database did not list contents for UST #8. Former UST #8 contents were identified from other sources.

EDR lists the status for USTs 1 through 4 as "closed". It is likely that USTs 1 through 4 were removed in the fall of 1988 and were replaced with USTs 100 through 400 (installed in October 1988). UST removal and replacement was likely conducted in response to pending EPA regulations (Title 40 CFR Part 280) requiring upgrades to UST systems to

include leak, spill, overflow, and corrosion protection by December 1988. Due to the size of the Site, it is unlikely that all eight USTs would fit on the property; however, EES JV was unable to verify that USTs 1 through 4 were removed, or if they were abandoned in place and remain on-site.

EES JV observed the former fueling pad in the southern portion of the Site. A site plan drafted by Kulhanek & Plan, Land Surveyors, P.C. in June 2007 depicts a gravel driveway in the southeastern corner of the Site. This gravel driveway leads to the fueling pad and trends northeast up the Site driveway and was likely the former location of the USTs.

- NY AST - Three ASTs were identified for the Site in the EDR® NY AST Database review. The following table lists pertinent AST information:

AST ID	Capacity	Contents	Install Date	Removal Date	Status
001	275	Waste Oil	3/1/1995	Not Listed	Removed
002	275	#2 Fuel Oil	3/1/1995	--	In Service
003	275	#2 Fuel Oil	3/1/1995	--	In Service

During the Site reconnaissance, EES JV confirmed that AST No. 003 is still in use at Pound Ridge Auto Body. AST No. 002 remains onsite, adjacent to AST No. 003; however, AST No. 002 is no longer used.

- NY Leaking Storage Tank Incident Reports (LTANKS), Spill #0204941 - The Site was listed in the NY LTANK database when gasoline-related contamination was discovered in soils during the removal of four USTs in August 2002 (see Section 2.3.5). Spill #0204941 was assigned to the incident on September 9, 2002. According to NYSDEC records, the spill number was closed on November 12, 2002. The USTs removed during the event included:
 - UST No. 100: A 4,000-gallon double-walled gasoline UST.
 - UST No. 200: A 4,000-gallon double-walled diesel UST.
 - UST No. 300: A 6,000-gallon double-walled gasoline UST.
 - UST No. 400: A 6,000-gallon double-walled gasoline UST.

In addition, a 1,000-gallon heating oil tank (Tank #8) was abandoned in place by Town and Country personnel during the UST removal event.

Mr. DiFulvio provided a letter from the WCDOH dated November 12, 2002. This letter stated that based on the review of a “closure report” dated September 30, 2002, “results of the soil samples taken were satisfactory” and “the site requires no further action and NYSDEC Spill #0204941 will be formally closed”. The closure report is discussed in further detail in Section 2.3.5 above.

- NY LIENS, Spill #94-12600 - The NY LIENS database lists a \$484,416 lien against Town and Country Auto Repair placed in 1999. Spill #94-12600 is associated with this database entry; however, the NY LIENS database does not indicate whether this is an environmental lien. Interviews with Town officials and the Site owner identified an additional \$200,000 lien imposed on the property. Additional information provided by Mr. Richard Lyman, Town Supervisor, indicates that the \$484,416 lien was placed by the Town for failure to pay back taxes, and the \$200,000 lien was imposed by NYSDEC after completion of site assessment and remedial actions taken in 1995-1996 in response to Spill #9412600.

As discussed in Sections 2.3.1 and 2.3.2 of this report, Spill #9412600 is associated with the release of petroleum constituents that occurred at 66 and 77 Westchester Avenue, which contaminated a number of potable water supply wells in Scotts Corners. Gasoline constituents were first observed in Pound Ridge Cleaners’ well at 72 Westchester Avenue in July 1993. Groundwater sampling conducted later in 1994 detected contamination in several potable water supply wells servicing businesses along Westchester Avenue and homes along Trinity Lane, Lower Trinity Pass Road, and Trinity Pass Road. Subsurface investigations performed in July 1995 concluded that the principal source of contamination to these wells was a Shell service station located at 66 Westchester Avenue, but Town and Country Auto Repair was not ruled out as an additional source of contamination. According to NYSDEC records, this spill record has not been closed.

- NY Spills, Spill #9507568 – The Site is identified in the NY Spills database due to groundwater contamination identified in August 1995. Gasoline constituents including MtBE were detected in groundwater samples collected from the Site, and 6 inches of light

non-aqueous phase liquid (LNAPL) was measured in an on-site monitoring well (MW-3). Monitoring well installation and groundwater sampling in August 1995 was being conducted as part of the response to Spill #9412600. Details regarding assessment and remediation actions taken in response to this spill are provided in Sections 2.3.1 and 2.3.2 of this report.

According to a 1996 *Groundwater Quality and Remediation System Report* produced by Town and Country Auto Repair's consultant, the SVE/AS system installed in October 1995 improved groundwater conditions, and no measureable LNAPL was encountered in monitoring well MW-3 during an August 14, 1996 monitoring event. According to NYSDEC records, this spill was closed on March 27, 2013.

4.1.1.2 Adjoining Properties

Several adjoining properties were identified in databases reviewed by EDR®. Additional information is summarized below:

76 Westchester Avenue - This property is located south-southwest of the Site, across Westchester Avenue, and is listed in the NY LTANKS database due to a No. 2 fuel oil tank overflow that occurred in February 2002. Although specific tank details are not provided by EDR®, contaminated soil was discovered during tank removal efforts. Further remarks indicate that 36.66 tons of contaminated soil was removed, and the spill record was closed on March 5, 2002.

Pound Ridge Cleaners, 72 Westchester Avenue - This property is located south of the Site, across Westchester Avenue, and is listed in the RCRA Conditionally Exempt Small Quantity Generator (RCRA-CESQG), NY Manifest, US AIRS, Historical Drycleaners, NY Drycleaners, and NY State Hazardous Waste Site (SHWS) databases due to historical dry cleaning operations.

The NYSDEC website states this property was listed in the SHWS database for low levels of solvent contamination identified in a drinking water sample collected in November 1999. According to the website, a tap water sample collected in July 1993 from Pound Ridge Cleaners was found to contain low levels of tetrachloroethylene (PCE) and MtBE. PCE is a chlorinated solvent often associated with dry cleaning operations; however, MtBE is a gasoline additive and was attributed to Spill #9412600 (described above). Several times since July 1993, PCE was

detected at concentrations ranging between 1.3 ppb and 13 ppb in subsequent water samples. PCE was also detected at levels below the applicable soil cleanup objective in soil samples collected behind the dry cleaner. Toluene was also detected in septic tank and tap water samples at levels below the applicable standards.

74 Westchester Avenue – This property is located south of the Site, across Westchester Avenue, and is listed in the NY LTANK database due to a tank test failure in November 2000. The 1,000-gallon No. 2 fuel oil UST was retested in December 2000 and passed the retest, resulting in no further action at the property.

4.1.1.3 Sites Located Within the Search Radii

Sites identified in the database search that are not the target property (the Site) or direct abutters are identified in this section. Only databases with target properties listed within the ASTM-defined search radii are included in the following sections. EDR did not identify properties within the applicable search radii for the NPL/Delisted NPL, CERCLIS/CERCLIS NFRAP, RCRA CORRACTS, RCRA non-CORRACTS TSD, IC/EC Registries, ERNS, LF/SWF, VCP, and Brownfields databases.

Refer to the EDR® Radius Map Report provided in Appendix D for a complete listing of database search results.

RCRA Generators. The RCRA database includes selective information on sites that generate, transport, store, treat, and/or dispose of hazardous waste as defined by RCRA. Three conditionally exempt small quality generators (CESQG) were identified within 0.25 miles of the Site. These properties include:

- Pound Ridge Cleaners - 72 Westchester Avenue (southern abutter);
- Dynax Corporation - 79 Westchester Avenue (western abutter); and
- Value Clean Cleaners - 55 Westchester Avenue.

State Hazardous Waste Sites (SHWS). The SHWS records are the states' equivalent to CERCLIS. These sites may or may not already be listed on the federal CERCLIS list. Priority sites planned for cleanup using state funds (state equivalent of Superfund) are identified along with

sites where cleanup will be paid for by potentially responsible parties. The data comes from the NYSDEC's Inactive Hazardous waste Disposal Sites in New York State. One SHWS site (#56088 Pound Ridge Cleaners, 72 Westchester Avenue) was identified within a 0.5-mile radius of the Site, and is summarized in Section 4.1.1.2 above.

State and Tribal Leaking Tank (LTANKS) Database. The LTANKS database lists leaking storage tank incidents. This database includes both leaking USTs and ASTs, and inclusion on this list are due to tank test failures, tank failures, or tank overfills.

Twenty-four LTANKS sites were identified within 0.5 miles of the Site, including the Site. Of the 24 properties listed, 14 of the properties are at elevations similar to or above the Site. Properties located at lower elevations relative to the Site are inferred to be hydraulically cross- or downgradient from the Site, and are not likely to pose a threat to the environmental conditions at the Site. These properties are excluded from the list below. Additional information on LTANK sites located at similar or higher elevations than the Site are described below.

- 74 Westchester Avenue - Described in Section 4.1.1.2 above.
- 76 Westchester Avenue - Described in Section 4.1.1.2 above.
- New Media School House, 69 Westchester Avenue - Identified on the LTANK database for a potential tank overflow of No. 2 fuel oil on December 16, 1994. The database indicates that several target compounds were identified in soil analysis after the fuel oil tank was removed, and that the site was closed on February 18, 2005.
- 10 Trinity Pass Road - Identified on the LTANK database for a tank testing failure on August 12, 2008. The tank passed a retest once the tank fittings were repaired. The site was closed on September 17, 2008.
- 65 Westchester Avenue - Identified on the LTANK database for a tank testing failure on a No. 2 fuel oil tank on March 18, 2002. The database indicates that the tank was removed on April 5, 2002, and that no leak or contamination was evident during the tank removal. The site was closed on April 5, 2002.

- Scotts Corner Auto, Westchester Avenue - Identified on the LTANK database for a tank failure of a gasoline storage tank on April 1, 1988. According to the database report, the site was closed on November 6, 2004.
- Brunbaug Residence, 96 Trinity Pass Road - Identified on the LTANK database for a tank failure of a 550-gallon No. 2 fuel oil storage tank at a private dwelling on May 9, 2005. According to the database report, the site was closed on September 20, 2005.
- Healy Residence, 26 Trinity Pass Road - Identified on the LTANK database for a tank failure of a 275-gallon No. 2 fuel oil storage tank at a private dwelling on October 23, 2006. According to the database report, contamination soil was found, cleaned up, and the site was closed on October 23, 2006.
- 51 Trinity Pass - Identified on the LTANK database for a tank failure of a 550-gallon No. 2 fuel oil storage tank at a private dwelling on October 31, 2003. The dwelling had three different storage tanks, two of which required removal and/or proper abandonment prior to closing the Site. The site was closed on February 2, 2004.
- 8 Upper Shad Road - Identified on the LTANK database for a tank overflow at a private dwelling on January 18, 2001. According to the EDR report, the site was closed on the same day, January 18, 2001.
- Residence, 49 Woodland Road - Identified on the LTANK database for a tank testing failure on January 26, 2000. The tank passed a retest once the tank fittings were repaired. The site was closed on March 14, 2000.
- Hart Residence, 120 Barnegat Road - Identified on the LTANK database for a tank testing failure of a No. 2 fuel oil tank on June 1, 2000. The database indicates that the tank was excavated, cleaned, and abandoned in place, with no soil contamination identified. The site was closed on March 9, 2000.
- 205 Barnegat Road - Identified on the LTANK database for a tank failure for a No. 2 fuel oil storage tank at a private dwelling on March 29, 2002. According to the database report, contamination soil was found associated with a leaking underground storage tank. The

tank was removed along with 3 to 4 tons of soil, and the site was closed on September 11, 2002.

Due to the resolved status of these incidents, these records are unlikely to adversely impact environmental conditions at the Site.

State and Tribal Registered Storage Tank List. This database lists registered underground and aboveground storage tanks. EDR identified three adjoining properties as registered UST/AST properties.

- AC&S Excavation (10 Trinity Pass Road) - One UST in service, one UST closed in place, one AST in service.
- Pound Ridge Auto Care (66 Westchester Avenue) - One UST removed, one UST in service, one AST in service.
- Barnwell Associates (54-56 Westchester Avenue) - One UST removed.

When managed property and tested regularly, USTs and ASTs pose little threat to the environment. The tanks provided in the bullets above are not likely to pose a threat to environmental conditions at the Site.

NY Spills. The NY Spills database lists spills reported to NYSDEC and assigned a spill tracking number. The database includes spills active as of January 1, 1978, as well as spills occurring up to the most recent database update (February 15, 2016).

In addition to the NY Spills discussed for the Site and adjoining properties in Sections 4.1.1.1 and 4.1.1.2 of this report, three NY Spills sites were identified within 0.25 miles of the Site. The three NY Spills sites are summarized below.

- Sally & Joseph Siano, 70 Westchester Avenue - Identified in the NY Spills database for a leak associated with a No. 2 fuel oil tank ball valve on October 7, 1996. The spill was to concrete and was reportedly cleaned up. The spill was closed on October 7, 1996.

- Albano Appliance, 83 Westchester Avenue - Identified in the NY Spills database for the presence of contaminated soil discovered during removal of two USTs on March 22, 2011. According to EDR® the site was closed on June 1, 2011 after UST and soil cleanup.
- Pound Ridge Ambulance, 89 Westchester Avenue - Identified in the NY Spills database for soil contamination associated with the removal of a No. 2 fuel oil storage tank on April 14, 2011. According to the EDR® database report, one 550-gallon UST was removed along with 17.39 tons of petroleum-contaminated soil. The Site was closed on June 2, 2011.

All of these NY Spills sites have achieved a “closed” status. Therefore, they are unlikely to adversely impact environmental conditions at the Site.

4.1.2 Town of Pound Ridge Municipal Records

ESS JV acquired information from Town of Pound Ridge municipal offices during a visit on January 6, 2016, as well as through email correspondence and telephone interviews. Copies of municipal records gathered during the assessment are included in Appendix B. This section provides a summary of municipal records reviewed by EES JV for the Phase I ESA.

Assessor's Office - The Town Assessor's Office provided EES JV with copies of property files for the Site parcel. In addition, EES JV reviewed Assessor's Office files through the Town's website. Site ownership information derived from Assessor's Office files is presented in Section 2.2 above.

Building Department - EES JV was informed by the Building Department that records for the Site are incomplete because a large portion of the records were retained and then not returned by an attorney representing residents of the Town as a result of Spill #9412600. The Building Department was only able to provide records to EES JV dating back to 2002. Additionally, these records did not provide any pertinent information that was not already available through other sources (i.e. an incomplete 2002 petroleum bulk storage work permit and work summary, etc.).

Fire Prevention Bureau - EES JV visited the Pound Ridge Volunteer Fire Department on January 6, 2016 to request any storage tank, flammable storage, or other relevant environmental records. The Fire Prevention Bureau did not have any files for review.

Town Clerk's Office – The Town Clerk's office did not have any files for EES JV to review.

4.1.3 Other Sources Consulted

At the suggestion of Richard Lyman, EES JV contacted Conklin Services & Construction, Inc. (Conklin has since changed names and is now called Optima Environmental Services, Inc.). Mr. Lyman stated this contractor performed remediation work at the Site and surrounding areas in response to Spill #9412600, and may have reports or additional information for review. EES JV contacted Optima via telephone on January 6, 2016 to request any records they may have for the Site or the response to Spill #9412600. Optima responded via email on January 7, 2016 stating they could not find any reports in their system, and suggested EES JV contact the WCDOH.

EES JV contacted WCDOH to retrieve records pertaining to the Site and was directed to file a FOIL request. EES JV filed a FOIL request on January 14, 2016 and received notification that files were available for review in WCDOH's New Rochelle, New York office. EES JV traveled to the WCDOH office on February 12, 2016 to review these records (see Section 2.3).

4.2 Physical Setting Sources and Groundwater Flow Direction

The Site is located at 41.1908°N latitude and 73.5519°W longitude and is situated approximately 399 feet above mean sea level. The Site is generally flat. The Town provided a Site plan created by Kulhanek & Plan Land Surveyors, P.C that depicts the layout of the parcel and property boundaries. This Site plan is provided in Appendix B.

According to information provided by LTR in environmental reports prepared in 1995 in response to Spill #9412600, groundwater at the Site flows from east to west. However, the shape of the plume at 66 Westchester Avenue shown in these same documents suggests groundwater flow is from west to east. Judging by the topography of the Site, it is possible that the hydraulic gradient in the project area is nearly flat, and the pumping influence of water supply wells in the area creates localized variations in groundwater flow direction.

4.3 Historical Use Information on the Site

Sources dating back to 1892 helped EES JV determine the historical use of the Site. Historical use information was generated from interviews with Town officials, municipal file reviews, and the historical documents described in the following sections.

Businesses formerly operating on the Site included several gasoline fueling stations, including most recently a Texaco station. Records show that USTs were present from 1969 to 2002; however, a vintage photo on display at the Site depicts a Mobilgas gasoline station and repair garage with 1940s or 1950s vintage signs and gasoline dispensers. The most recent petroleum bulk storage application was filed in February 16, 1999. EES JV was unable to determine the exact timeframe the Site operated as a gasoline station.

4.3.1 Topographic Maps

EES JV reviewed historical topographic maps provided by EDR®. Maps included the 2013, 1971, 1960, 1951, and 1947 Pound Ridge quadrangle maps; and the 1899, 1893, and 1892 Stamford quadrangle maps. The topographic map report is included in Appendix E.

1892, 1893, 1899 – The Site and immediate vicinity are depicted as undeveloped. Westchester Avenue and Trinity Pass exist in a configuration comparable to current conditions. Scotts Corners is largely undeveloped.

1947 – The Site is unchanged from the 1899 depiction. New development in the general vicinity of Scotts Corners is evident in the form of a few new structures near the intersection of Westchester Avenue and Trinity Lake Road (referred to as Trinity Pass in later maps). Westchester Avenue is identified as Route 29.

1951 – The Site appears to have been further developed and new structures are evident in the immediate vicinity of the Site and Scotts Corners.

1960, 1971 – The Site is still developed as depicted on previous maps. Development in the immediate vicinity of the Site includes larger buildings. Trinity Lane is now shown to the southeast of the Site on the opposite side of Westchester Avenue as a dead-end road.

2013 – Development is not illustrated on the map. Trinity Lane to the southeast now connects to Lower Trinity Pass.

4.3.2 Sanborn® Fire Insurance Maps

EES JV reviewed a Sanborn® Fire Insurance map provided by EDR® dated 1942. A copy of the Sanborn® map is included in Appendix E. Minimal Sanborn® Map coverage of the Site and vicinity was available for review. In the 1942 map, the Site is depicted as undeveloped, as is the immediate vicinity, with the property listed as affiliated with Geo. Scott.

4.3.3 Aerial Photographs

EES JV reviewed aerial photographs provided by EDR® dated 1934, 1949, 1954, 1960, 1963, 1971, 1974, 1989, 1992, 2005, 2006, 2008, 2009, 2010, 2011, and 2012. Copies of these aerial photographs are included in Appendix E.

1934 - The aerial photograph depicts the Site undeveloped but cleared in spots. Minimal development in the vicinity of Scotts Corners is apparent, and the development observed is consistent with cleared fields for agricultural use.

1949 - The Site remains undeveloped, but development in the Site vicinity has increased on the north and south sides of Westchester Avenue. The property currently identified as the Pound Ridge Cleaners site appears to have been developed to the south-southeast across Westchester Avenue. Development of the property currently identified as the Pound Ridge Auto Care – Sunoco gas station on the corner of Westchester Avenue and Trinity Pass is apparent, but it does not appear to be consistent with the present day configuration.

1954 - The Site appears as developed with a building apparent in the same shape and size as the present day. Additional properties in the vicinity of the Site appear to be expanding or developing consistent with commercial use.

1960, 1963 - The Site configuration is generally the same. Development to the north and south of Westchester Avenue in the vicinity of the Site has increased to the general footprint of the present.

1971 - The Site configuration is generally the same. Development in the vicinity of the Site is consistent with previous photos. Development of the property currently identified as the Pound Ridge Auto Care – Sunoco gas station on the corner of Westchester Avenue and Trinity Pass appears to be more consistent with the present day configuration.

1974 - The Site configuration is generally the same. Development in the vicinity of the Site is consistent with previous photos. A large multi-building facility has been constructed on the north side of Westchester Avenue to the east of Trinity Pass, consistent with the present-day Trinity Corners Shopping Center.

1989 - The Site configuration is generally the same. Development in the vicinity of the Site is consistent with previous photos. A building is apparent on the north side of Westchester Avenue to the east of Trinity Pass, consistent with the present-day US Post Office location.

1992, 2005, 2006, 2008, 2009, 2010, 2011, 2012 - The Site configuration is generally the same. Development in the vicinity of the Site is consistent with previous photos.

4.3.4 City Directories

EES JV reviewed City directories provided by EDR® for Westchester Avenue and Trinity Pass Road dated 1975, 1980, 1992, 1999, 2003, 2008, and 2013. Copies of these city directories are included in Appendix E.

1975, 1980, 1992 - The City Directories report did not identify the Site or other properties in the vicinity with directory listings correlating to a physical address. Listings provided for properties in the Site vicinity are consistent with historical uses for commercial and residential purposes as indicated by other resources reviewed.

1995, 1999 - The Site is listed as Pound Ridge Auto Body. The property at 72 Westchester Avenue is identified as Strap Hinge (antique shop).

2003 - The Site is listed as Byron Fuentes/Pound Ridge Auto Body/Town & Country Auto Repair. The property at 66 Westchester Avenue is listed as Pound Ridge Auto Care Inc. The property at

72 Westchester Avenue is listed as Erica Dignan/Pound Ridge Cleaners/Strap Hinge/Teresa Vena.

2008 - The Site is listed as Adeldo Cruz/Town & Country Auto & Repair Inc. The property at 66 Westchester Avenue is listed as Occupant Unknown/Pound Ridge Auto Care Inc. The property at 72 Westchester Avenue is listed as Occupant Unknown/Penny Whistle Toys/Plum Plums LLC/Strap Hinge/Taegeuck INC.

2013 - The Site is listed as Adeldo Cruz/Pound Ridge Auto Body/Texaco. The property at 72 Westchester Avenue is listed as CJLK Corp/Occupant Unknown/Plum Plums LLC/Pound Ridge Cleaners/Silhouette.

4.4 Vapor Encroachment Screening

As part of the ASTM 1527-13 standard, EES JV completed a vapor encroachment screening (VES) for the Site. The screening was prepared in general compliance with ASTM E 2600-10, *Standard Guide for Vapor Encroachment Screening on Property Involved in Real Estate Transactions*.

A vapor encroachment condition (VEC) is *“the presence or likely presence of chemical(s) of concern (COC) vapors in the soil or groundwater of the subject property caused by the release of vapors from contaminated soil or groundwater either on or near the subject property. A VEC is a potential exposure pathway, specifically to building occupants, whereby volatile organic contamination present in soil and groundwater may partition into the vapor phase and migrate into soil gas and indoor air.”*

The findings of the VES are as follows:

- Spill #9412600 refers to the release of gasoline contamination to soil and groundwater that impacted potable water supply wells in Scotts Corners. According to records reviewed by EES JV, both the Site and 66 Westchester Avenue were the sources of contamination to these wells. The boundaries of petroleum contamination were last delineated in 1995, and at the time, the groundwater plume emanating from the Site extended beyond the

property boundary. The current extent of this groundwater plume is unknown and the spill is still open.

- Spill #9507568 refers to the detection of 6 inches of free product in a monitoring well located on the Site. Subsequent remedial efforts reportedly improved the quality of groundwater and reduced the amount of free product in the well; however, the system was terminated at an unknown time. The concentration of petroleum constituents in Site groundwater is currently unknown.
- Dry cleaning operations at 72 Westchester Avenue have resulted in this property being identified as a SHWS. Low levels of PCE and toluene have been detected in soil and groundwater samples collected from the property. Given this property's proximity to the Site, solvent contamination may have migrated onto the Site and impacted the quality of indoor air at the Site.

EES JV has concluded that a VEC likely exists for the Site. This VEC is based on the known presence of volatile organic contamination in soils and groundwater and historical operations at the Site and in the surrounding area. These concerns are noted as RECs.

5.0 SITE RECONNAISSANCE

EES JV personnel performed subject Site reconnaissance on January 6, 2016. Details of the site reconnaissance are provided in the following sections.

5.1 Methodology and Limiting Conditions

Mr. Evan Rudomen and Ms. Allison Goldberg of EES JV visited the Site to observe current property conditions. Mr. Richard Lyman (Town Supervisor) accompanied EES JV during the site visit to allow access to the property and answer user-related questions. Mr. John DiFulvio (Site owner and operator of Town and Country Auto Repair) and Mr. Thomas H. Dubay (operator of Pound Ridge Auto Body) were also present during the Site reconnaissance to grant access and answer owner and occupant related questions. General site features are shown on Figure 2. Site photographs taken by EES JV during the reconnaissance are provided in Appendix F.

5.2 General Site Setting

The Site is in a mixed-use area of Pound Ridge, New York known as Scotts Corners. The surrounding area contains residential properties to the north and west, commercial and residential properties to the east and south.

5.3 Exterior Observations

The following observations were made of the exterior portions of the Site:

- The Site is bounded to the south by Westchester Avenue.
- The former pump island is located on an asphalt parking lot between the entrance of Town and Country Auto Repair and Westchester Avenue.
- A groundwater monitoring well, believed to be MW-3, is located to the south of the fueling station. The well was observed to be filled with soil and is not useable for gauging or sampling.
- A partial wooden fence runs along the western border of the Site.

- EES JV observed two rectangular concrete foundations along the west wall of the building that suggest some structure had previously existed at this location.
- EES JV observed cracking on the west façade of the building.
- Tires, gasoline containers, and lawn tools are present along the west side of the building.
- A private well is present adjacent to the southwestern corner of the building.
- A septic system tank is located along the northeastern wall of the building.
- A dumpster is located in the northeastern portion of the Site.
- EES JV observed a concrete-sealed dry well in the parking lot to the east of Pound Ridge Auto Body.
- Fill and vent pipes, and associated labels, for the in-service and out-of-service 275-gallon ASTs are present on the northwestern exterior wall of the building.
- The parking lot surrounding the building is generally in good condition.
- EES JV observed a concrete-sealed dry well in the parking lot to the east of Pound Ridge Auto Body. The dry well was reportedly sealed on June 10, 2002. It is unknown whether environmental investigations were conducted prior to sealing the dry well and associated floor drains. A sink and floor drains in the garage bays of Town and Country Repair Shop and Pound Ridge Auto Body formerly channeled runoff into the dry well.

5.4 Interior Observations

EES JV performed an inspection of the interior portions of the on-site building. The building is comprised of Pound Ridge Auto Body and Town and Country Repair Shop on the ground level, and a vacant apartment on the second floor.

5.4.1 Pound Ridge Auto Body

Pound Ridge Auto Body is located in the northern portion of the on-site building. The shop can be entered through a door on the northeastern side of the building. The northwest portion of the body shop consists of a small office space and a large garage bay. Vehicle access is possible through one garage bay door on the east side of the building.

EES JV observed the following in the interior portions of the Pound Ridge Auto Body portion of the on-site building:

- 5-gallon buckets of solvents and de minimis chemical cleaners, paints, and aerosols used for car painting.
- Hazardous materials are stored in a storage cabinet designed to store flammable liquids. The hazardous materials are containerized inside the cabinet.
- According to Thomas Dubay, operator of Pound Ridge Auto Body, the sealed floor drain observed in the garage was connected to a dry well in the parking lot located east of the auto body entrance.
- A utility room located in the northwestern corner of the garage stores the two 275-gallon ASTs used for No. 2 fuel oil storage. AST No. 003 is still in service while AST No. 002 is inactive. EES JV was unable to observe the floor beneath the ASTs or the condition of the northern and eastern sides of the ASTs due to their position and orientation within the utility room.
- A puddle of liquid collected in a low spot on the floor. EES JV believed the liquid to be water. The source of the water is unknown, but is likely condensate from the boiler.
- A parts cleaner used to clean the spray paint gun is located in the garage bay of Pound Ridge Auto Body. The waste generated from this tool is collected in a 5-gallon bucket and transported and disposed of by Safety Kleen.

5.4.2 Vacant Apartment

The door adjacent to the Pound Ridge Auto Body is labeled “77A”, and opens to a stairwell that leads to the apartment on the second floor. The apartment has been vacant for approximately 10 years.

EES JV observed the following in the apartment unit:

- The apartment is comprised of three bedrooms, a living room with a fireplace, a kitchen, and a bathroom.
- The apartment is in a state of disrepair. The walls, ceiling, and flooring appear to have suffered water damage and staining is apparent throughout. Paint is chipping from the ceiling and walls. Mold was observed on the back wall of the apartment, and parts of the ceiling have collapsed in the kitchen.
- All rooms were formerly heated from an old boiler that is no longer in use. AST 002 was used to store the old fuel oil and is currently inactive. The space is currently unheated.
- A deck is accessed through a door in the southern portion of the apartment. This deck sits above the southern portion of Town and Country Auto Repair portion of the building.

A bathroom used by personnel of Pound Ridge Auto Body is present to the south of the door that leads to the apartment on the east side of the building.

5.4.3 Town and Country Repair Shop

The Town and Country Repair Shop is located in the southern portion of the building. It is comprised of a two-bay garage with a parts/equipment storage and work area in the western portion and an office, supply storage area, and bathroom in the eastern portion. EES JV observed the following in Town and Country Repair Shop:

- Two concrete-sealed floor drains in the repair garage bay. These drains reportedly formerly discharged to the dry well in the parking lot located east of the auto body entrance.

- The concrete floor is in good condition with only minor cracks.
- One hydraulic lift is located in the garage.
- EES JV observed tires, 5-gallon buckets of oils, lubricants, and waste oil as well as de minimis containers of paints, cleaning products, and lubricants throughout the building. John DiFulvio stated the waste oil generated is stored in 5-gallon buckets and donated to a friend to be burned in a waste oil furnace.
- EES JV did not enter or see inside the attic space but was informed that it is used for storage.

6.0 INTERVIEWS

Interviews performed during the Phase I ESA are summarized below.

6.1 Interview with Owner

John DiFulvio represented the “owner”. Details of the Owner interview are included throughout the report; however a summary of the interview is as follows:

- Past use of the Site included a gasoline station.
- The property is currently used as an automobile repair facility.
- A dry cleaner and gas station neighbor the Site to the south.
- Spill #9412600 resulted in the implementation of a SVE remediation system in late 1990s. The system is no longer present on Site and it remains uncertain as to when the system was decommissioned and removed.
- Abandoned floor drains are sealed with concrete.
- Two ASTs are currently on-Site.
- Mr. DiFulvio provided EES JV with documentation indicating four historical USTs (No. 100, 200, 300, 400) have been removed and one UST heating oil tank (No. 8) was abandoned onsite.
- Waste oil is transported offsite.

The Owner Questionnaire is included as Appendix C.

6.2 Interview with Site Manager

The property owner is the site manager.

6.3 Interviews with Occupants

Details of interviews conducted with Thomas H. Dubay, of Pound Ridge Auto Body, on January 6, 2016 are included throughout the report. A summary of the interview is as follows:

- Concrete-sealed drains formerly channeled into a dry well in the parking lot east of Pound Ridge Auto Body.
- Hazardous wastes generated by Pound Ridge Auto Body are collected in 5-gallon buckets which are ultimately transported and properly disposed of by Safety-Kleen.

6.4 Interviews with Local Government Officials

The results of interviews and research at local government offices are discussed in Section 4.1.2.

6.5 Interviews with Others

ESS JV acquired information from the WCDOH in New Rochelle, New York during a visit on February 12, 2016. A copy of the department records gathered during the assessment are included in Appendix B.

7.0 FINDINGS

EES JV presents the following findings of the Phase I ESA completed for the Site located at 77 Westchester Avenue in Pound Ridge, New York:

- The Site is identified by the Town as parcel number 9454-9. The Site is approximately 0.34 acres in size, located in an area that is currently zoned PB-A, which is reserved for “planned business” occupancy.
- The Site is developed with a 4,864-square foot, two-story, mixed-use building that is currently occupied by Pound Ridge Auto Body and Town and Country Auto Repair Shop on the first story, and a vacant apartment on the second story.
- The Site was formerly used as a gasoline filling station. Records suggest that petroleum bulk storage occurred on the Site from at least 1969 until 2002. Nine USTs and three ASTs were reported to have been present at the Site during its operational history. All nine USTs have reportedly been removed or abandoned. Two of the ASTs remain in service, although according to the property owner, only one of the ASTs is still in use.
- The Site was identified in multiple environmental databases reviewed by EDR®, including the following:
 - Town and Country Auto Repair, Inc. - The Site is listed on the FINDS, NY UST, NY AST, NY LTANK, NY LIENS, and NY Spills databases. The Site is listed in FINDS due to its former operations as a petroleum service station.
 - Pound Ridge Auto Body - The Site is listed in the FINDS, U.S. AIRS, Historical Auto Stations, FINDS, and Manifest databases. The Site is listed in FINDS due to its former operations as a petroleum service station.
- The Site was the source of several spill records on file with NYSDEC:
 - Spill #9412600 was recorded in December 1994. This spill number is associated with a release of petroleum constituents (gasoline) that impacted numerous potable water

supply wells in Scotts Corners, first discovered in 1993. Subsurface investigations performed by NYSDEC in 1995 attributed groundwater contamination to the Shell service station operating at 66 Westchester Avenue, but did not rule out potential contributions from the Site (operating at the time as a Texaco service station). The extent of groundwater contamination emanating from the Site was determined to originate from the pump and UST area and extend approximately 30 feet off site to the south. Remedial actions were taken to reduce concentrations of VOCs in soil and groundwater. However, EES JV did not encounter information regarding the length of time that this system was in operation, or whether contaminant levels were reduced to levels appropriate for unrestricted use. According to NYSDEC records, this spill is still open.

- Spill #9507568 was recorded in September 1995 after the measurement of 6 inches of free product in a monitoring well located on the Site. Subsequent remedial efforts reportedly improved the quality of groundwater and reduced the amount of free product in the well. This spill was closed on March 27, 2013, however the concentration of petroleum constituents in Site groundwater is currently unknown.
- Spill #0204941 was recorded in August 2002 after the detection of gasoline contamination in soils during UST removal activities. Contaminated soil was removed from the Site for off-site disposal, and cleanup confirmatory soil samples collected from the tank excavation verified the removal of impacted soils. This spill number was closed on November 12, 2002.
- The NY LIENS database lists a \$484,416 lien against Town and Country Auto Repair. Spill #94-12600 is associated with this database entry; however, the NY LIENS database does not confirm that this lien is an environmental lien. Based on information provided by Mr. Richard Lyman, Town Supervisor, the \$484,416 lien was placed by the Town for failure to pay taxes, and an additional \$200,000 lien was imposed on the property by NYSDEC after completion of environmental assessment activities in the mid-1990s to address petroleum contamination in private water supply wells throughout Scotts Corners.
- Businesses in the vicinity of the Site include a dry cleaner and gasoline station. Pound Ridge Cleaners is located south across Westchester Avenue, and is listed in the RCRA

Conditionally Exempt Small Quantity Generator (RCRA-CESQG), NY Manifest, AIRS, Historical Drycleaners, NY Drycleaners, and NY State Hazardous Waste Site (SHWS). The gasoline station at 66 Westchester Avenue (Shell) that was the source of Spill #9412600 is also located across Westchester Avenue.

- Recent Site operations include the use and storage of oils, solvents, and paints. EES JV observed several metal pails, 5-gallon buckets, and other chemical containers throughout building, some of which did not have lids.
- EES JV observed a concrete-sealed dry well in the parking lot to the east of Pound Ridge Auto Body. According to the Site owner, floor drains in the garage bays of Town and Country Repair Shop and Pound Ridge Auto Body formerly channeled runoff into the dry well. In correspondence between NYSDEC and the property owner in 2002, it was noted that a sink used to clean parts with degreasers was also connected to the dry well. The dry well was reportedly sealed on June 10, 2002. It is unknown whether environmental investigations were conducted prior to sealing the dry well.
- EES JV evaluated the potential for contaminant migration in the vapor phase, in accordance with the ASTM E1527-13 standard. EES JV concludes that a VEC is likely at the Site due to the release of vapors from contaminated soil and/or groundwater at the Site. The migration of vapors through the subsurface is a concern since previous environmental investigations have identified VOC contamination in environmental media.

8.0 OPINION

Based on review of the documentation available for this Phase I ESA, and the observations made during an inspection of the Site, it is the opinion of the Environmental Professionals who prepared this assessment that the following RECs exist on the Site:

8.1 Recognized Environmental Conditions

REC #1 – Spill #9412600/#9507568: Environmental sampling conducted in 1994 revealed contamination in several potable water supply wells in the Scotts Corners section of Pound Ridge, specifically in wells serving businesses on Westchester Avenue and homes located on Trinity Lane, Lower Trinity Pass Road, and Trinity Pass Road. This environmental sampling was prompted when petroleum contamination was detected during 1993 in a groundwater sample collected from the Pound Ridge Cleaners' well located at 72 Westchester Avenue. Subsequent to the 1994 groundwater sampling event, NYSDEC assigned Spill #9412600 to the release.

In 1995, NYSDEC contracted LTR to investigate gasoline station operations at 66 and 77 Westchester Avenue (Shell and Texaco gas stations, respectively). The objective of the investigation was to determine the potential source(s) of contamination impacting local drinking water wells. LTR's investigation included the installation of three overburden monitoring wells, two bedrock monitoring wells, and 33 soil borings on the Site. LTR also concurrently investigated the Shell station at 66 Westchester Avenue. Soil and groundwater samples were analyzed for the presence of VOCs.

BTEX compounds and MtBE were detected in soil and groundwater (overburden and bedrock) samples collected from both of the gasoline station properties. LTR concluded that the Shell station "appears to be the principle [*sic*] contributor" of groundwater contamination to potable wells in Scotts Corners, however the Site was not ruled out as a potential contributor to contamination in potable water supply wells. A \$200,000 lien was placed against the property by NYSDEC to cover site assessment and remedial actions conducted in response to Spill #9412600.

In September 1995, additional environmental investigations identified 6 inches of free product in a monitoring well located on the Site. NYSDEC assigned Spill #9507568 to this release. Town and Country Auto Repair contracted LTR to address Site contamination. LTR designed an SVE/AS system to remediate petroleum contamination in Site soil and groundwater. The SVE

and AS systems commenced operation in May and July 1996, respectively. In a September 1996 quarterly monitoring report, LTR concluded (based on sampling data) that groundwater quality had improved at the Site, primarily as a result the remediation system in place. The remediation system is no longer operating and its components were not observed during a 2016 site reconnaissance. Spill #9507568 was closed on March 27, 2013, however the concentration of petroleum constituents in Site groundwater is currently unknown.

Although Site contamination levels have been reduced, Spill #9412600 remains active for the Site and surrounding area. There is no documentation that contaminant levels have been reduced to levels suitable for unrestricted use or unlimited exposure.

REC #2 – On-Site Dry Well: EES JV observed a concrete-sealed dry well in the parking lot to the east of Pound Ridge Auto Body (Figure 2). According to the Site owner, floor drains in the garage bays of Town and Country Repair Shop and Pound Ridge Auto Body formerly channeled runoff into to the dry well. In correspondence between NYSDEC and the property owner in 2002, it was noted that a sink used to clean parts with degreasers was also connected to the dry well. The sink and associated piping were reportedly removed on June 10, 2002. In addition, the floor drains were reportedly sealed with concrete and the dry well abandoned on June 10, 2002. It is unknown whether environmental investigations were conducted prior to abandoning the sink, floor drains, and dry well. The illicit discharge of liquids through the sink and floor drains into the dry well may have resulted in a release of contaminants to the environment.

HREC – Spill #020451: In August 2002, IDC removed three gasoline USTs and one diesel UST associated with former fueling station operations from the Site. During UST removal, Town and Country Auto Repair personnel “legally abandoned” one 1,000-gallon fuel oil UST. This fuel oil UST was abandoned in place because it is located in the rear garage bay and could not be removed without compromising the building.

USTs were reported to be in “fair condition” with “pitting and corrosion present”. IDC discovered gasoline contamination in the tank graves due to UST failure and NYSDEC Spill #020451 was assigned to the release. A total of 176.01 tons of gasoline-contaminated soil was removed and disposed of at TPS Technologies, Inc., in New Windsor, New York. Confirmatory soil samples collected from the bottom of the excavation indicated that contaminated soil had been removed.

IDC observed an oily sheen on groundwater entering the tank excavation. IDC recommended groundwater sampling to determine if groundwater was impacted; however, reviewed reports do not indicate that groundwater monitoring was conducted. Spill #020451 was closed on November 12, 2002.

8.2 Recommendations

EES JV recommends Phase II investigations, including environmental sampling, to investigate the RECs identified in this Phase I report, specifically:

- Soil sampling (and if contamination is detected, monitoring well installation and groundwater sampling) in areas of suspected residual contamination to determine whether gasoline contamination is present above NYSDEC Soil Cleanup Objectives (SCOs). Areas targeted for investigation should include the former petroleum UST locations, the gasoline dispenser island, and the area downgradient (south) of the dispenser island previously identified within the extent of the gasoline plume associated with Spill #9412600. Soil and groundwater samples collected to address this REC should be analyzed for the presence of VOCs and petroleum constituents (both gasoline and diesel ranges).
- Soil sampling (and if contamination is detected, monitoring well installation and groundwater sampling) in the vicinity of the former dry well adjacent to Pound Ridge Auto Body, including along the length of underground pipe between floor drains and the sink that formerly discharged to the dry well. Soil and groundwater samples collected to address this REC should be analyzed for the presence of VOCs, polycyclic aromatic hydrocarbons (PAHs), petroleum constituents, polychlorinated biphenyls (PCBs), and heavy metals.
- Vapor intrusion screening in the on-site building to determine whether residual soil and groundwater contamination has the potential to impact indoor air quality.

9.0 CONCLUSIONS

In accordance with ASTM Practice E 1527-13 requirements, the Environmental Professionals that prepared this Phase I ESA provide the following Statement of Conclusion:

We have performed a Phase I Environmental Site Assessment in conformance with the scope and limitations of ASTM Practice E1527 of the site located at 77 Westchester Avenue in Pound Ridge, New York. Any exceptions to, or deletions from, this practice are described in Section 2.4 and Section 11.0 of this report. This assessment has revealed evidence of historical or current recognized environmental conditions in connection with historical use of the property, as well as current conditions at the property.

10.0 DEVIATIONS

No substantive deviations from ASTM E 1527-13 were encountered during performance of this Phase I ESA. Any deviations from ASTM E 1527 are unlikely to significantly affect the findings and conclusions presented herein, unless otherwise noted below or in the report text above.

Limitations of this Phase I ESA are discussed in Appendix A.

11.0 ADDITIONAL SERVICES

Additional Services are assessments, recommendations, or other details beyond the scope of ASTM Practice E 1527-13. No additional services were performed.

12.0 REFERENCES

12.1 Sources Consulted

- Environmental Data Resources®, Inc. (December 17, 2015). The EDR Radius Map Report with Geotrack, Inquiry Number 4495477.2s.
 - Sanborn Fire Insurance Map Report
 - Historic Topographic Maps
 - Historic Aerial Photographs
 - City Directory Report

- Environmental Site Database Search. *New York State Department of Environmental Conservation*: Retrieved January 18, 2016, from <http://www.dec.ny.gov/chemical/8437.html>

- Westchester Records Online. *Office of Westchester County Clerk*: Retrieved January 18, 2016, from <https://wro.westchesterclerk.com/Login/Login.aspx?ReturnUrl=%2f>

12.2 Agencies Consulted

Town of Pound Ridge Assessor's Office
Town of Pound Ridge Building Office
Town and Pound Ridge Clerk
Pound Ridge Volunteer Fire Department Inc.
Westchester Country Department of Health
Optima Environmental Services, Inc.

13.0 QUALIFICATIONS OF ENVIRONMENTAL PROFESSIONALS

This section presents the qualifications of the Environmental Professionals that performed the assessment of the Site. The following attestations are presented to satisfy the requirements of the All Appropriate Inquiries (AAI) Rule (40 CFR Part 312):

We declare that, to the best of our professional knowledge and belief, we meet the definition of Environmental Professional as defined in §312.10 of this part. We have the specific qualifications based on education, training, and experience to assess a property of the nature, history, and setting of the subject property. We have developed and performed the all appropriate inquiries in conformance with the standards and practices set forth in 40 CFR Part 312.

A copy of the Checklist for Phase I Site Assessments Conducted using EPA Brownfields Assessment Grant Funds is provided in Appendix G of this report. This form will be filled out and signed by the grantee upon their review of this document, and included in the final version of this report.

Allie Goldberg
Staff Engineer

Over 1 year of experience as an environmental professional:

- Performing ASTM Phase I and Phase II property investigations and hazardous material surveys.
- Conducting site investigations and remediation activities at sites contaminated with petroleum or hazardous materials throughout the Northeast United States.
- Performing field investigations, providing contractor management, coordinating environmental projects, preparing reports and interfacing with Federal, State and local regulatory agencies.

Evan Rudomen

Staff Scientist

Over 2 years of experience as an environmental professional:

- Performing ASTM Phase I and Phase II property investigations and hazardous material surveys.
- Conducting hazardous materials surveys (asbestos, regulated materials), as well as conducting oversight of lead, asbestos, and hazardous materials inspections.
- Conducting site investigations and remediation activities at sites contaminated with petroleum or hazardous materials throughout the Northeast United States.
- Performing field investigations, providing contractor management, coordinating environmental projects, preparing reports and interfacing with Federal, State and local regulatory agencies.
- Performing operation and maintenance for groundwater extraction and remediation systems.

Jeffrey Brunelle

Project Manager

Over 15 years of experience as an environmental professional:

- Performing ASTM Phase I and Phase II property investigations and hazardous material surveys.
- Conducting hazardous materials surveys (asbestos, regulated materials), as well as conducting oversight of lead, asbestos, and hazardous materials inspection and abatement contractors.
- Conducting site investigations and remediation activities at sites contaminated with petroleum or hazardous materials throughout the Northeast United States.
- Performing field investigations, providing contractor management, coordinating environmental projects, preparing reports and interfacing with Federal, State and local regulatory agencies.
- Providing underground and aboveground storage tank removal, contaminated soil management, active and chemical soil and groundwater remediation, and budget tracking.

- Supervising installations of groundwater and product recovery wells, soil venting systems and groundwater remediation systems.

Stephen Vetere, PE, LSP, LEP

Project Manager

- Over 16 years of experience in providing a variety of environmental engineering services throughout the Northeast United States including site assessment, remediation, long-term monitoring, and five-year reviews.
- Manages and performs site assessments, remedial investigations, risk assessments, and develops remedial action plans for sites regulated under CERCLA and state programs as well as Brownfield properties.
- Designs and manages a variety of site remediation programs including contaminated soil excavation, groundwater recovery and treatment systems, *in situ* bioremediation systems, and enhanced natural attenuation remedial systems.
- Manages long-term monitoring programs at landfills and other closed facilities.

FIGURES



Path: C:\Users\agoldberg\Desktop\Figure1 - Pound Ridge Locust.mxd Date Printed: 1/11/2016



USGS Topographic Map
 Pound Ridge, N.Y.
 Revised 1965

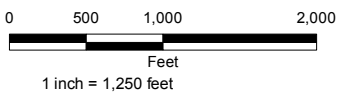

FIGURE 1

LOCUS MAP
 PHASE I ESA
 77 WESTCHESTER AVENUE
 POUND RIDGE, NEW YORK

PREPARED BY: AG

CHECKED BY: JB

PROJECT NO. 84001.02

DATE: JANUARY 2016

Path: T:\TRAC Work Assignments\84001 Targeted BF Assessments\10 Pound Ridge TBA\GIS\Figures\Pound Ridge.mxd Date Printed: 2/25/2016

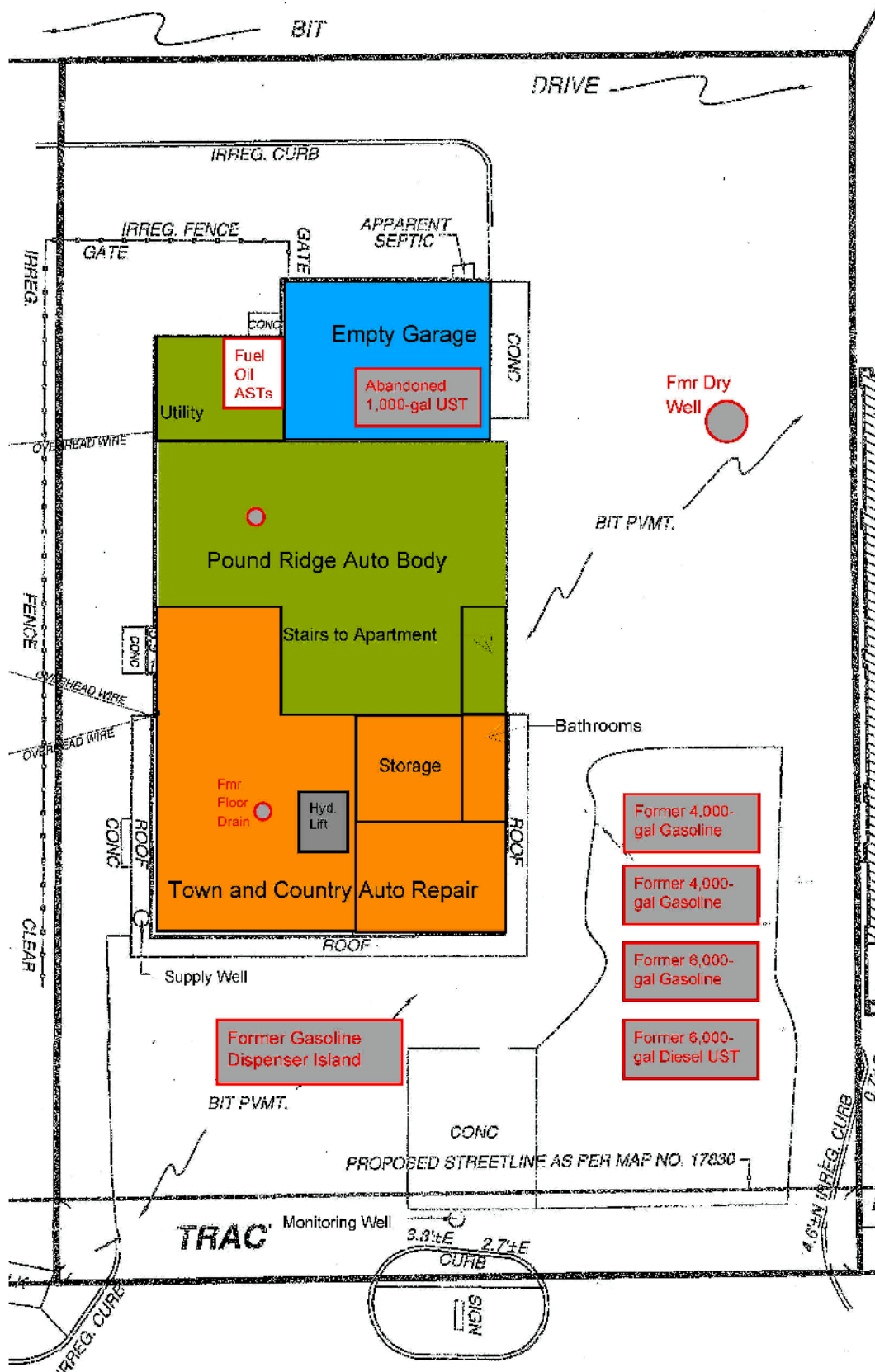

NOT TO SCALE

REFERENCE: Plan by Kulhanek & Plan Land Surveyors, 6-28-2007



FIGURE 2

**SITE PLAN
WESTCHESTER AVENUE
POUND RIDGE, NEW YORK**

PREPARED BY: JH	CHECKED BY: JB
PROJECT NO. 84001.03	DATE: FEBRUARY 2016

**A
P
P
E
N
D
I
X

A**

APPENDIX A - LIMITATIONS

- 1) This Environmental Site Assessment was performed in accordance with generally accepted practices of other consultants undertaking similar assessments at the same time and in the same geographical area. The results of this assessment are based on our professional judgment and are not scientific certainties. Specifically, Engineering and Environmental Solutions Joint Venture (EES JV) does not and cannot represent that the site contains no hazardous wastes or other latent conditions beyond those observed during this preliminary assessment. No other warranty, express or implied, is made.
- 2) The observations and conclusions presented in this report were made solely on the basis of conditions described thereon and not on scientific tasks or procedures beyond the scope of described services or the budgetary and time constraints imposed by the client. The work described in this report was performed in general accordance with the terms and conditions described in Work Assignment No. 001-SION-0200, Amendment 19 dated November 24, 2015. No other warranty, express or implied, is made.
- 3) Observations were made of the site as indicated in this report. Where access to portions of the site was unavailable or limited, EES JV renders no opinion as to the presence of hazardous wastes or the presence of indirect evidence of hazardous wastes in those portions of the site.
- 4) No property boundary, site feature, or topographic surveys of the site were performed by EES JV.
- 5) Our services did not include assessments for the presence of pesticides, herbicides, urea-formaldehyde foam insulation (UFFI), or lead in drinking water at the site. In addition, no air quality monitoring or chemical analyses of soil, surface water, or groundwater were performed as part of this assessment. The site was not assessed for compliance with the Clean Air Act. Our services did not include an assessment for typical non-friable asbestos-containing materials such as floor tiles, exterior siding, and roofing materials.
- 6) The purpose of this screen was to preliminarily screen the physical characteristics of the subject site with respect to the presence of hazardous wastes in the environment within the context of ASTM E 1527-13, "Standard Practice for Environmental Site Assessments: Phase I Environmental Site Assessment Process". No attempt was made to check the compliance of present or past owners of the site with federal, state, or local laws.
- 7) This assessment has been prepared for the exclusive use of The Town of Pound Ridge solely for use in an environmental evaluation of the site. Reliance by others on the information and opinions contained herein is strictly prohibited without prior written consent of EES JV.
- 8) EES JV met with the Town of Pound Ridge review pertinent files, permits, or documentation pertaining to the Site and adjoining areas. The Town had minimal files to review. Many files were acquired by an attorney after a petroleum spill at 60-80 Westchester Avenue and have not since been returned.
- 9) EES JV did not enter the crawl space in Town and Country Auto Repair.

**A
P
P
E
N
D
I
X

B**

4454-9

APT. OVER STATION

SECTION	BLOCK	LOT	IMP	CARD	ROOM INVENTORY																																																																																																																																																																																																																		
1	BUILDING TYPE 1=RANCH 2=RAISED RANCH 3=SPLIT 4=CAPE COD 5=COLONIAL 6=CONTEMP 7=MANSION 8=OLD STYLE 9=BUNGALO 10=ROW 11=MOBILE 12=OTHER				ROOMS	B	1	2	3	4																																																																																																																																																																																																													
2	NUMBER STORIES				LIVING			1																																																																																																																																																																																																															
3	EXTERIOR WALLS 1=WOOD 2=ALUM VINYL 3=COMPO 4=CONC BLOCK 5=BRICK 6=STONE VENEER				FAMILY																																																																																																																																																																																																																		
4	EXTERIOR CONDITION 1=POOR 2=FAIR 3=NORMAL 4=GOOD				DINING			1																																																																																																																																																																																																															
5	YEAR BUILT				KITCHEN			1																																																																																																																																																																																																															
6	YEAR REMODELED				DINETTE																																																																																																																																																																																																																		
7	EFFECTIVE YEAR BUILT				BEDROOM			3																																																																																																																																																																																																															
11	INTERIOR CONDITION 1=POOR 2=FAIR 3=NORMAL 4=GOOD				BATHRM			1																																																																																																																																																																																																															
12	BATH QUALITY 1=POOR 2=AVERAGE 3=GOOD				PDR. RM.																																																																																																																																																																																																																		
13	KITCHEN STYLE 1=OLD 2=SEMI MODERN 3=MODERN				UTILITY																																																																																																																																																																																																																		
14	KITCHEN QUALITY 1=MIN. 2=ECONOMY 3=AVERAGE 4=GOOD				OTHER																																																																																																																																																																																																																		
15	HEATING TYPE 0=NO CENTRAL 1=ELECTRIC 2=HOT AIR 3=STEAM 4=HOT WATER				REMARKS: G.C. 12/11/04																																																																																																																																																																																																																		
16	HEATING QUALITY 1=OLD 2=SEMI-MODERN 3=MODERN																																																																																																																																																																																																																						
17	BASEMENT 0=NONE 1=PARTIAL 2=FULL																																																																																																																																																																																																																						
<table border="1" style="width:100%; border-collapse: collapse;"> <thead> <tr> <th>CLASS</th> <th>RESIDENCE DOLLAR MODIFICATIONS</th> <th>MOD. CODES</th> <th>SIZE OR NUMBER</th> <th>\$/UNIT</th> <th>+</th> <th>-</th> <th>\$ AMOUNT</th> </tr> </thead> <tbody> <tr> <td>18</td> <td>PIERS/SLAB (SF)</td> <td>B01</td> <td></td> <td></td> <td></td> <td></td> <td></td> </tr> <tr> <td>19</td> <td>CRAWL SPACE (SF)</td> <td>B02</td> <td></td> <td></td> <td></td> <td></td> <td></td> </tr> <tr> <td>20</td> <td>EARTH FLOOR (SF)</td> <td>B03</td> <td></td> <td></td> <td></td> <td></td> <td></td> </tr> <tr> <td>21</td> <td>GARAGE -1 CAR OPENING</td> <td>B04</td> <td></td> <td></td> <td></td> <td>+</td> <td></td> </tr> <tr> <td>22</td> <td>2-CAR OPENING</td> <td>B05</td> <td></td> <td></td> <td></td> <td>+</td> <td></td> </tr> <tr> <td>23</td> <td>PLUMBING (NONE)</td> <td>P04</td> <td></td> <td></td> <td></td> <td>-</td> <td></td> </tr> <tr> <td>24</td> <td>BATH (NUMBER - 1)</td> <td>P02</td> <td></td> <td></td> <td></td> <td></td> <td></td> </tr> <tr> <td>25</td> <td>AIR CONDITIONING (CENTRAL) (SF)</td> <td>H04</td> <td></td> <td></td> <td></td> <td>+</td> <td></td> </tr> <tr> <td>26</td> <td>FINISHED AREA NO CENTRAL HEAT (SF)</td> <td>H05</td> <td></td> <td></td> <td></td> <td>-</td> <td></td> </tr> <tr> <td>27</td> <td>KITCHEN (ADDITIONAL)</td> <td>I01</td> <td></td> <td></td> <td></td> <td>+</td> <td></td> </tr> <tr> <td>28</td> <td>FINISHED ROOMS (BASE/ATTIC) (SF)</td> <td>I02</td> <td></td> <td></td> <td></td> <td>+</td> <td></td> </tr> <tr> <td>29</td> <td>UNFINISHED ROOM AREA (SF)</td> <td>I03</td> <td></td> <td></td> <td></td> <td>-</td> <td></td> </tr> <tr> <td>30</td> <td>FIREPLACE & CHIMNEY</td> <td>I04</td> <td></td> <td></td> <td></td> <td>+</td> <td></td> </tr> <tr> <td>31</td> <td>ADD'L SAME CHIMNEY</td> <td>I05</td> <td></td> <td></td> <td></td> <td>+</td> <td></td> </tr> <tr> <td>32</td> <td>DORMER (FINISHED) (LF)</td> <td>R01</td> <td></td> <td></td> <td></td> <td>+</td> <td></td> </tr> <tr> <td>33</td> <td>DORMER (UNFINISHED) (LF)</td> <td>R02</td> <td></td> <td></td> <td></td> <td>+</td> <td></td> </tr> <tr> <td colspan="8">PERCENT MODIFICATIONS</td> </tr> <tr> <td>34</td> <td>CLASS ADJUSTMENT</td> <td>C</td> <td></td> <td></td> <td></td> <td></td> <td></td> </tr> <tr> <td>35</td> <td>RAISED RANCH</td> <td>S01</td> <td>+</td> <td></td> <td></td> <td></td> <td></td> </tr> <tr> <td>36</td> <td rowspan="2">EXT. WALLS</td> <td>BRICK</td> <td>W01</td> <td>+</td> <td></td> <td></td> <td></td> </tr> <tr> <td>37</td> <td>STONE</td> <td>W02</td> <td>+</td> <td></td> <td></td> <td></td> </tr> <tr> <td>38</td> <td rowspan="3">HEATING</td> <td>STEAM/HOT WATER</td> <td>H01</td> <td>+</td> <td>2</td> <td></td> <td></td> </tr> <tr> <td>39</td> <td>NO CENTRAL</td> <td>H02</td> <td>-</td> <td></td> <td></td> <td></td> </tr> <tr> <td>40</td> <td>ELECTRIC</td> <td>H03</td> <td>-</td> <td></td> <td></td> <td></td> </tr> <tr> <td>48</td> <td colspan="7">TOTAL PERCENT MODIFICATIONS</td> <td>49 TOTAL \$ MODIF</td> </tr> </tbody> </table>					CLASS	RESIDENCE DOLLAR MODIFICATIONS	MOD. CODES	SIZE OR NUMBER	\$/UNIT	+	-	\$ AMOUNT	18	PIERS/SLAB (SF)	B01						19	CRAWL SPACE (SF)	B02						20	EARTH FLOOR (SF)	B03						21	GARAGE -1 CAR OPENING	B04				+		22	2-CAR OPENING	B05				+		23	PLUMBING (NONE)	P04				-		24	BATH (NUMBER - 1)	P02						25	AIR CONDITIONING (CENTRAL) (SF)	H04				+		26	FINISHED AREA NO CENTRAL HEAT (SF)	H05				-		27	KITCHEN (ADDITIONAL)	I01				+		28	FINISHED ROOMS (BASE/ATTIC) (SF)	I02				+		29	UNFINISHED ROOM AREA (SF)	I03				-		30	FIREPLACE & CHIMNEY	I04				+		31	ADD'L SAME CHIMNEY	I05				+		32	DORMER (FINISHED) (LF)	R01				+		33	DORMER (UNFINISHED) (LF)	R02				+		PERCENT MODIFICATIONS								34	CLASS ADJUSTMENT	C						35	RAISED RANCH	S01	+					36	EXT. WALLS	BRICK	W01	+				37	STONE	W02	+				38	HEATING	STEAM/HOT WATER	H01	+	2			39	NO CENTRAL	H02	-				40	ELECTRIC	H03	-				48	TOTAL PERCENT MODIFICATIONS							49 TOTAL \$ MODIF	SQUARE FEET LIVING AREA 1496				
CLASS	RESIDENCE DOLLAR MODIFICATIONS	MOD. CODES	SIZE OR NUMBER	\$/UNIT	+	-	\$ AMOUNT																																																																																																																																																																																																																
18	PIERS/SLAB (SF)	B01																																																																																																																																																																																																																					
19	CRAWL SPACE (SF)	B02																																																																																																																																																																																																																					
20	EARTH FLOOR (SF)	B03																																																																																																																																																																																																																					
21	GARAGE -1 CAR OPENING	B04				+																																																																																																																																																																																																																	
22	2-CAR OPENING	B05				+																																																																																																																																																																																																																	
23	PLUMBING (NONE)	P04				-																																																																																																																																																																																																																	
24	BATH (NUMBER - 1)	P02																																																																																																																																																																																																																					
25	AIR CONDITIONING (CENTRAL) (SF)	H04				+																																																																																																																																																																																																																	
26	FINISHED AREA NO CENTRAL HEAT (SF)	H05				-																																																																																																																																																																																																																	
27	KITCHEN (ADDITIONAL)	I01				+																																																																																																																																																																																																																	
28	FINISHED ROOMS (BASE/ATTIC) (SF)	I02				+																																																																																																																																																																																																																	
29	UNFINISHED ROOM AREA (SF)	I03				-																																																																																																																																																																																																																	
30	FIREPLACE & CHIMNEY	I04				+																																																																																																																																																																																																																	
31	ADD'L SAME CHIMNEY	I05				+																																																																																																																																																																																																																	
32	DORMER (FINISHED) (LF)	R01				+																																																																																																																																																																																																																	
33	DORMER (UNFINISHED) (LF)	R02				+																																																																																																																																																																																																																	
PERCENT MODIFICATIONS																																																																																																																																																																																																																							
34	CLASS ADJUSTMENT	C																																																																																																																																																																																																																					
35	RAISED RANCH	S01	+																																																																																																																																																																																																																				
36	EXT. WALLS	BRICK	W01	+																																																																																																																																																																																																																			
37		STONE	W02	+																																																																																																																																																																																																																			
38	HEATING	STEAM/HOT WATER	H01	+	2																																																																																																																																																																																																																		
39		NO CENTRAL	H02	-																																																																																																																																																																																																																			
40		ELECTRIC	H03	-																																																																																																																																																																																																																			
48	TOTAL PERCENT MODIFICATIONS							49 TOTAL \$ MODIF																																																																																																																																																																																																															
RESIDENCE DESCRIPTION AND MODIFICATION					(K) REPLACEMENT COST LESS DEPRECIATION (RCLD) CALCULATION COST YEAR 19 75 CLASS B																																																																																																																																																																																																																		
					RESIDENCE					DESCRIPTION	STR. CODE	AREA	UNIT PRICE	RCN																																																																																																																																																																																																									
										1	1 STORY	RM1	1496	19.19	28708																																																																																																																																																																																																								
					MODIFICATIONS					2	SECOND STORY	RM2																																																																																																																																																																																																											
										3	ADDITIONAL STORY	RM2																																																																																																																																																																																																											
					ATTACHED PORCHES CARPORTS & GARAGES					4	1/2 FINISHED STORY	RM3																																																																																																																																																																																																											
										5	1/2 UNFINISHED STORY	RM4																																																																																																																																																																																																											
					RCN RCLD					7			±	TOTAL 28708																																																																																																																																																																																																									
										8	PERCENT MODIFICATION TOTAL - \$ TOTAL		12 %	+	3444																																																																																																																																																																																																								
					REMARKS					9	DOLLAR MODIFICATION TOTAL																																																																																																																																																																																																												
10	TOTAL MODIFIED RESIDENCE		+	32152																																																																																																																																																																																																																			
					11	RESIDENCE RCN			TOTAL 32152																																																																																																																																																																																																														
					17	REGIONAL MULTIPLIER - ADJUSTED RCN		1.51		48552																																																																																																																																																																																																													
					18	PERCENT GOOD - RESIDENCE RCLD		9.6	46608																																																																																																																																																																																																														
DETACHED IMPROVEMENTS					(L) DESCRIPTION SIZE DATE BUILT MO CLASS STR CODE MOD. CODES AREA OR QTY. UNIT PRICE RCN REGIONAL MULT. ADJUSTED RCN PERCENT GOOD RCLD																																																																																																																																																																																																																		
					1																																																																																																																																																																																																																		
					2																																																																																																																																																																																																																		
					3																																																																																																																																																																																																																		
					4																																																																																																																																																																																																																		
					5																																																																																																																																																																																																																		
					6																																																																																																																																																																																																																		
					7																																																																																																																																																																																																																		
					8																																																																																																																																																																																																																		
9																																																																																																																																																																																																																							
REMARKS					(M) SUMMARY																																																																																																																																																																																																																		
					1 TOTAL RCLD FOR DETACHED IMPROVEMENTS																																																																																																																																																																																																																		
					2 TOTAL RCLD FROM ATTACHED CARDS																																																																																																																																																																																																																		
					3 TOTAL RCLD FOR ALL IMPROVEMENTS																																																																																																																																																																																																																		
					4 LAND VALUE																																																																																																																																																																																																																		
					5 INDICATED VALUE																																																																																																																																																																																																																		
					6 FINAL VALUE CONCLUSION																																																																																																																																																																																																																		
7 ADJUSTMENT TO MARKET																																																																																																																																																																																																																							

REMINDEERS

BASEMENT	SF
BASEMENT, FINISHED	SF
AIR CONDITIONING	SF
FIN. W/NO CENT. HT.	SF
UNFINISHED ROOM	SF
DORMER, FINISHED	LF
DORMER UNFINISHED	LF

COMP RESIDENTIAL DATA COLLECTION FORM

9454-9

CARD 1 OF 1

IDENTIFICATION	1	COUNTY NAME	WESTCHESTER	MUNICIPAL NAME	TOWN OF POUND RIDGE	MUNICIPAL CODE	5 5, 4, 6, 0, 0, 3	1				
	2	SECTION, BLOCK, LOT, IMPROVEMENT, CARD					SECTION	BLOCK	LOT	IMPROVEMENT	CARD	2
	3	GRID COORDINATES										3
	4	OWNER'S NAME	INITIALS		PIRONE-PAZIO						4	
	4	" "			BERNARDO						4	
	4	" "			DIFULVIO						4	
	4	" "									4	
	4	" "									4	
	5	PROPERTY ADDRESS	STREET NUMBER		77 WESTCH. AVE.						5	
	6	SUBDIVISION NAME	FRONT FEET		DEPTH		ACREAGE (D)		ACREAGE (C)		6	
7	PARCEL SIZE FROM TAX MAP					0.34				7		
8	PROPERTY TYPE									432	8	
9	ZONING									PBA	9	
10	SPECIAL DISTRICTS	SCHOOL		FIRE		WATER		SEWER		LIGHT		10

RESIDENTIAL ONLY	1	NEIGHBORHOOD CODE									12	1
	2	NEIGHBORHOOD TYPE	1=RURAL	2=RURAL CROSSROADS	3=SUBURBAN	4=URBAN	5=RESIDENTIAL SUBDIVISION	6=MIXED COMMERCIAL				2
	3	NEIGHBORHOOD RATING	1=POOR	2=TYPICAL	3=SUPERIOR						3	
	4	NEIGHBORHOOD TREND	1=DECLINING	2=STATIC	3=IMPROVING						4	
SITE CHARACTERISTICS	1	FRONTING TRAFFIC	1=HEAVY	2=MEDIUM	3=LIGHT	4=LANDLOCKED						1
	2	SUBJECT COMPARED TO SURROUNDINGS	1=INFERIOR	2=TYPICAL	3=SUPERIOR						2	
	3	DWELLING SET BACK FROM ROAD OR STREET (feet)	0=NO DWELLING	10=10 FEET OR LESS								3
	4	SITE ELEVATION	1=BELOW GRADE	2=GRADE LEVEL	3=ABOVE GRADE						4	
	5	ROAD	0=NONE	1=DIRT	2=GRAVEL	3=LOCAL PAVED	4=STATE					5
	6	SEWER	0=NONE	1=PRIVATE	2=COMMERCIAL	3=PUBLIC					6	
	7	WATER	0=NONE	1=PRIVATE	2=COMMERCIAL	3=PUBLIC					7	
	8	OTHER WATER	0=NONE	1=SECOND SUPPLY	2=LAKE/RIVER FRONT					8		
	9	OTHER UTILITIES	0=NONE	1=GAS	2=ELECTRIC	3=GAS/ELECTRIC					9	
	10	VIEW	0=NONE	1=AVERAGE	2=EXCEPTIONAL					10		
	11	SITE DESIRABILITY	1=POOR	2=TYPICAL	3=SUPERIOR					11		
	12	LANDSCAPING	0=NONE	1=MINIMAL	2=AVERAGE	3=EXTENSIVE					12	
	13	OTHER FACTORS	0=NONE	1=DETRIMENTAL	2=BENEFICIAL					13		
	14	EXPLANATION OF OTHER FACTORS										14

LAND COMPUTATION	DESCRIPTION	*TYPE LAND	FRONT	DEPTH	VALUATION SIZE	** LAND UNITS	\$/UNIT	FACTOR CODE	FACTOR	VALUE	
1	HOME SITE				14,810.40	SF	630			9,330.5	1
2											2
3											3
4											4
5											5
6											6
7											7
8											8
9											9
10	TOTALS			SIZE					VALUE		10

SUBJECT SALES	1	DATE DEED	BOOK	PAGE	SALE PRICE	CONFIRMED	VALID	INSP.	BUILDING PERMITS	1	PERMIT DATE	EST. DATE	COMPL. DATE	PERMIT NO.	DESCRIPTION	
	2	11-15-80	7671	295	245,000					2						
	3	2-2-83	7900	351	260,000					3						
	4									4						
	5									5						
	6									6						

CERT.	DATA GATHERED BY	C.W.S.		DATE	11/17/84	REVIEWED BY		DATE	1/1
-------	------------------	--------	--	------	----------	-------------	--	------	-----

ASSESSMENT RECORD						
YEAR	LAND	TOTAL	ADJ. PERM	YEAR	LAND	TOTAL
1976	93000	258,000	218,000			
1995	82,100	207,100	unf			
2006	40,000	140,000				

EAPA220 - WESTCHESTER AVE
LOT #9 BLOCK 9454

TOT. GRD. AREA = 3368
2ND FL. ART. = 1496

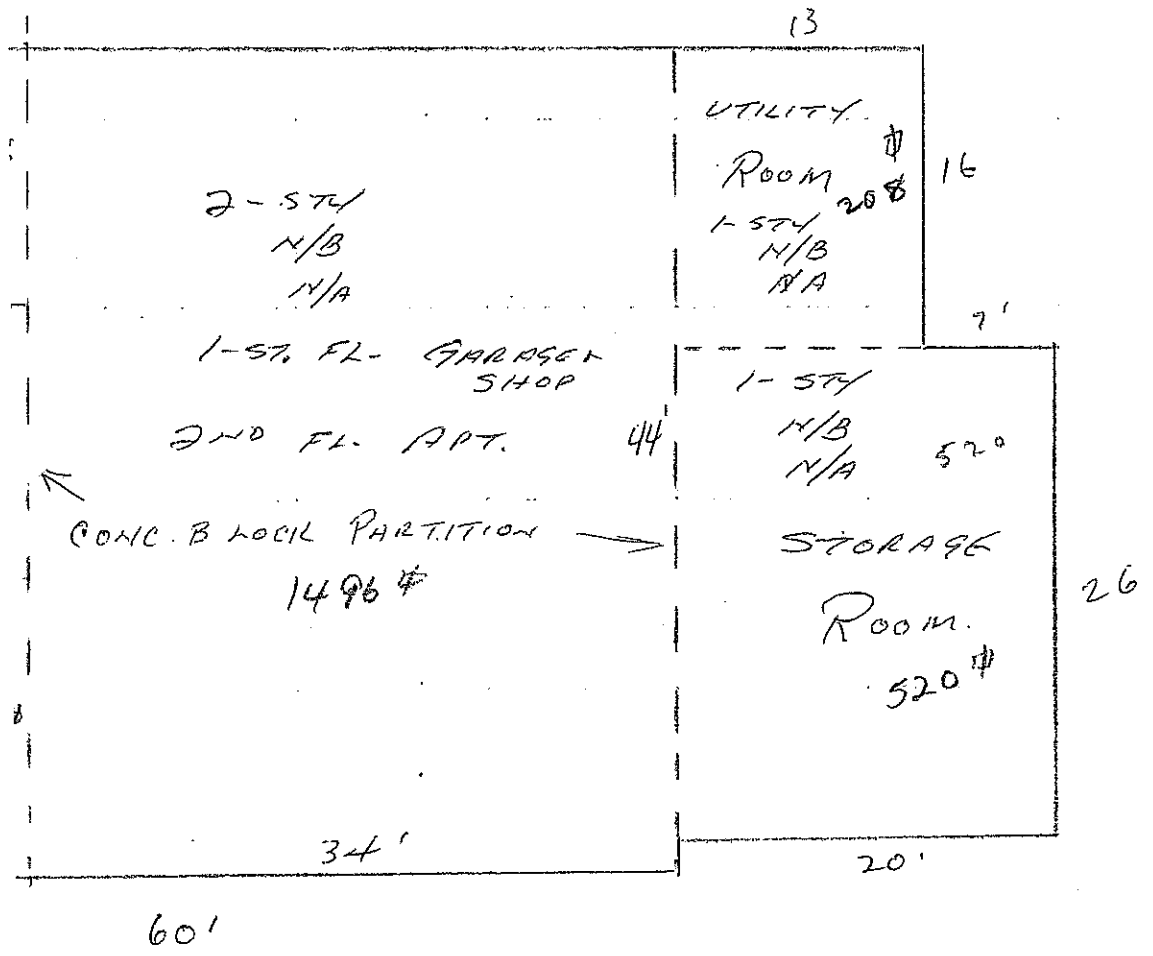

9454-9

Property Card: 77 Westchester Ave
Town of Pound Ridge, NY



Parcel Information	
Parcel ID/SBL: 9454-9 Owner: John DiFulvio Property Location: 77 Westchester Ave Mailing Address: 77 Westchester Ave (& 77 A) Pound Ridge, NY 10576 Municipality: Pound Ridge	School District: Bedford Central Lot Size: 0.34 Acres Land Assessment: \$40000 Total Assessment: \$140000
Description: Gas station	

Building Details: Building #		
NO PHOTO AVAILABLE	Building Style:	No. Bedrooms:
	Year Built:	No. Full Baths:
	Exterior Walls:	No. Half Baths:
	Stories:	No. Fireplaces:
	Basement Type:	Central Air:
	Basement Garage:	Living Area (sqft):
	Finished Basement Area (sqft):	
Finished Rec Room Area (sqft):		

Sales Information:	
Book/Page: 54079 / 3074 Sale Date: July 16, 2014 Sale Price: \$0	Prior Owner:

Improvements:

Type:



www.cai-tech.com

Data shown on this report is provided for planning and informational purposes only. The municipality and CAI Technologies are not responsible for any use for other purposes or misuse or misrepresentation of this report.



www.cai-tech.com

Data shown on this report is provided for planning and informational purposes only. The municipality and CAI Technologies are not responsible for any use for other purposes or misuse or misrepresentation of this report.

1/4/2016

Property Information - Pound_Ridge, NY

Page 2 of 2

SERVICE STATION

9454-9

1ST FL. AREA = 3368 @ 11.25 = 37,890
 SLAB @ -.50 - 1684
36,206

UNDERGROUND TANKS -

2-3,000 GAL @ 575 1150.

PIPING 450

FRAME LIFT 1230

2-TWIN PUMPS @ 780 1560

PUMP ISLAND 4'x10' 90

AIR COMP 300

SIGN & POLE 500

LIGHTING

MISC EQUIP

AIR & WATER

1000

PAVING

1500

43,986

MODIFIER

2.07

91,051

46,608

APT.

137,659

This work permit is good for sixty (60) days from the date of issue and must be posted on the tank at all times. Removal of this work permit prior to completion of work constitutes a violation of Article XXV of the Westchester County Sanitary Code.

In accordance with Article XXV of the Westchester County Sanitary Code, the bearer of this permit has completed an application for a work permit to perform work on the petroleum bulk storage tank located at:

Name of Establishment:

Street Address:

Municipality:

Applicant's Name:

Issue Date: Expiration Date:

Federal Tax ID Number:

PBS Number:

Work to be Performed:

9454-7

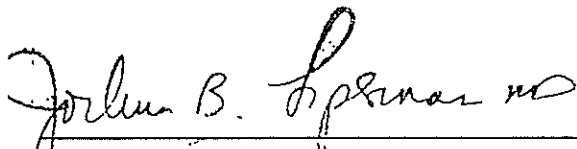
Joshua Lipsman, M.D., M.P.H.
Commissioner of Health



9454-9

TITLE NO.:

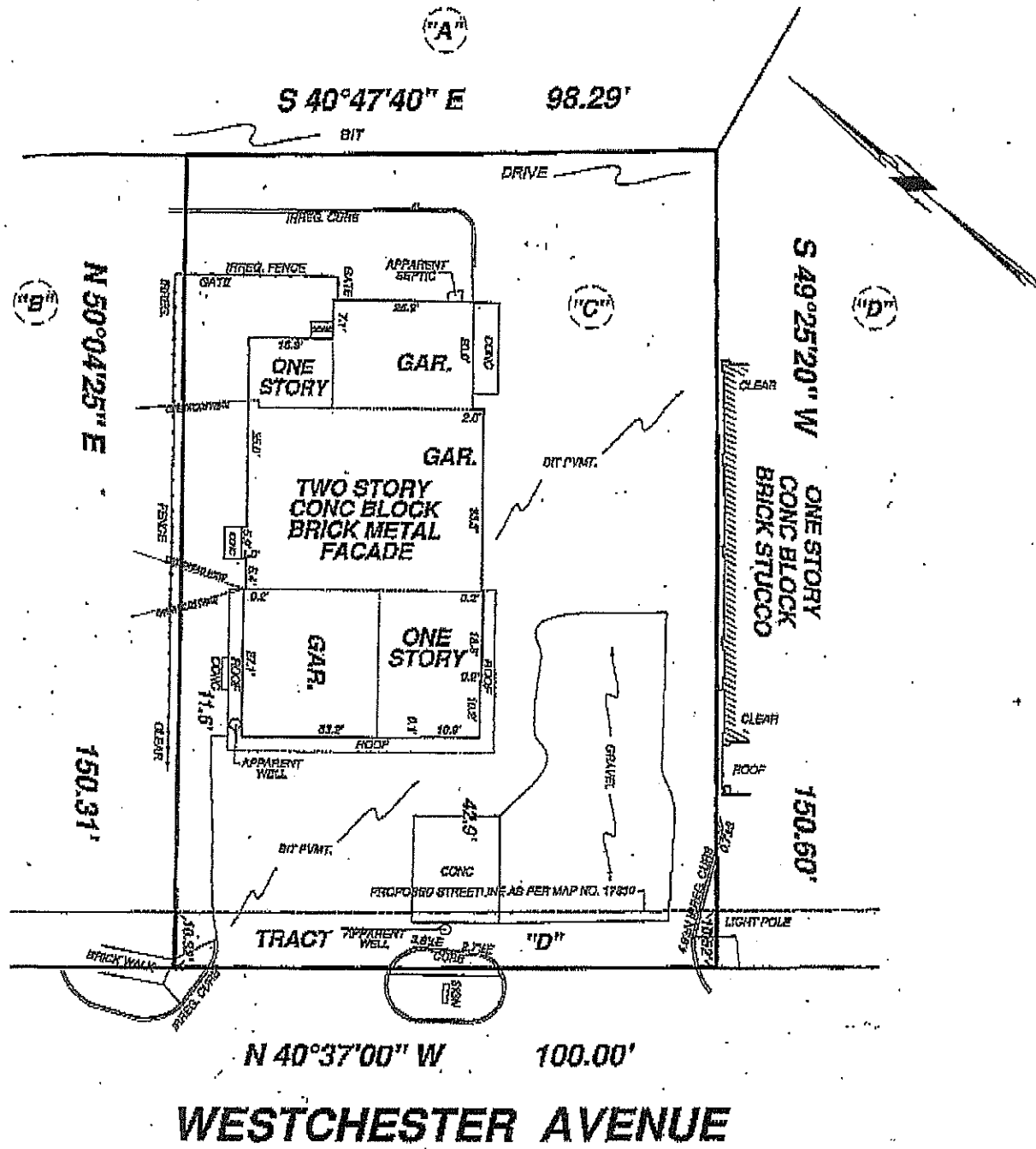

WESTCHESTER AVENUE

MAP SHOWING PROPERTY OWNED BY ESTATE OF
 GEORGE S. SCOTT
 FILED 8-28-1948 MAP NO. 6588
 LOT C

MEASUREMENT IN U.S. STANDARD.

THE EXISTENCE OF RIGHT OF WAYS AND/OR EASEMENTS OF RECORD, IF ANY, NOT SHOWN ARE NOT GUARANTEED

THE DIMENSIONS SHOWN HEREON, FROM THE STRUCTURES TO THE PROPERTY LINES, ARE FOR A SPECIFIC PURPOSE ONLY. THEY ARE NOT INTENDED TO BE USED FOR THE ERECTION OF FENCES, STRUCTURES OR ANY OTHER IMPROVEMENT.

UNAUTHORIZED ALTERATION OR ADDITION TO A SURVEY MAP BEARING A LICENSED LAND SURVEYOR'S SEAL IS A VIOLATION OF SECTION 7209, SUBDIVISION 2, OF THE NEW YORK STATE EDUCATION LAW.

ONLY COPIES FROM THE ORIGINAL OF THIS SURVEY MARKED WITH AN ORIGINAL OF LAND SURVEYOR'S EMBOSSED SEAL SHALL BE CONSIDERED TO BE VALID TRUE COPIES.

GUARANTEES INDICATED HEREON SHALL RUN ONLY TO THE PERSON FOR WHOM THE SURVEY WAS PREPARED, AND ON HIS BEHALF TO THE TITLE COMPANY, GOVERNMENTAL AGENCY AND LENDING INSTITUTION LISTED HEREON, AND TO THE ASSIGNEES OF THE LENDING INSTITUTION. GUARANTEES ARE NOT TRANSFERABLE TO ADDITIONAL INSTITUTIONS OR SUBSEQUENT OWNERS.

KULHANEK & PLAN
 LAND SURVEYORS, P.C.

SECTION

BLOCK

DATE

GUARANTEED TO:

6-28-2007

POUND RIDGE

CHESTER TANK TESTING, INC.

P.O. Box 788
MONROE, NEW YORK 10950
(914) 783-6056



PBS # 449431

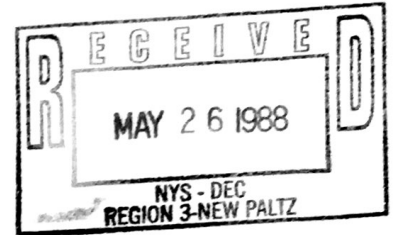

DEC Bulk Storage
21 South Putt Corners Rd.
New Paltz, NY 12561

May 19, 1988

Dear John,

Please find enclosed tank test results from Town & Country Motors located at 1 Westchester Ave. in Pound Ridge, NY.

We notified the spill hotline (spill #8800858). I thought you might like a copy of the results.

As ever, if there are any questions concerning this location, please feel free to contact me anytime.

Very truly yours,

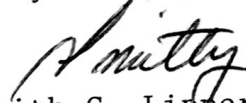
Smith C. Lippert Jr.

SCL/baj

CHESTER TANK TESTING, INC.

MONROE, NEW YORK 10950
(914) 783-6056



N/L
4,000 GAL

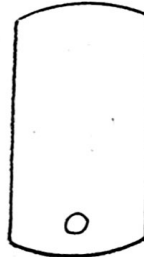

SUPER N/L
10,000 GAL.

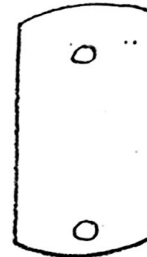

° SITE WELL

TOWN & COUNTRY AUTO REPAIR

WESTCHESTER AVE

POUND RIDGE, NY 10505

PETRO-TITE TESTED 4/27/88

VENTS

3,000 GAL
DIESEL

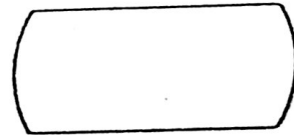

3,000 GAL
REGULAR

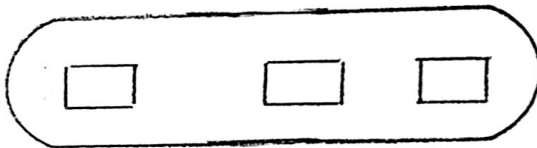
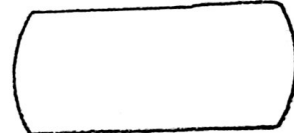

PUMP ISLAND

WESTCHESTER AVE EAST →

5546

New York State Department of Environmental Conservation
200 White Plains Rd., Tarrytown, NY 10591
Telephone: (914) 332-1835



Michael D. Zagata
Commissioner

June 26, 1995

Mr. John DiFulvio
Town and Country Auto Repair, Inc.
Westchester Ave.
Pound Ridge, N.Y. 10576



Re: Petroleum Spill No. 94-12600
PBS No. 3-449431
Town & Country Auto Repair
Westchester Ave.
Pound Ridge Westchester County

Dear Mr. DiFulvio:

As you are aware, the Department of Environmental Conservation (DEC) has been investigating a gasoline contamination problem involving private wells in Scott's Corners. Over the past few months, groundwater monitoring wells have been installed in the vicinity of your station. The field data indicates that at least one well near your pump island contains several inches of product. Lower levels of dissolved groundwater contamination exists in the surrounding area. Product recovery and groundwater remediation are necessary at your station. This Department considers you responsible for contamination in the vicinity of your station.

To date, the field investigation work has been funded by DEC. The purpose of this letter is to provide you the opportunity to assume responsibility for the installation of the remediation system. Should you decline, DEC will authorize a state contractor to perform the required remediation.

At the completion of the project, the State of New York will take legal action to recover all costs associated with this project.

Please contact me upon receipt of this letter so a meeting can be arranged to discuss your plans.

Very truly yours,

Todd Ghiosay
Division of Spill Management

TG:dc
cc: John O'Mara
David Traver/PBS
Karl Weed/Remediation

3-449431
Town & Country Auto
Westchester Avenue

SIDE WALK

WESTCHESTER AVE
RT. 124

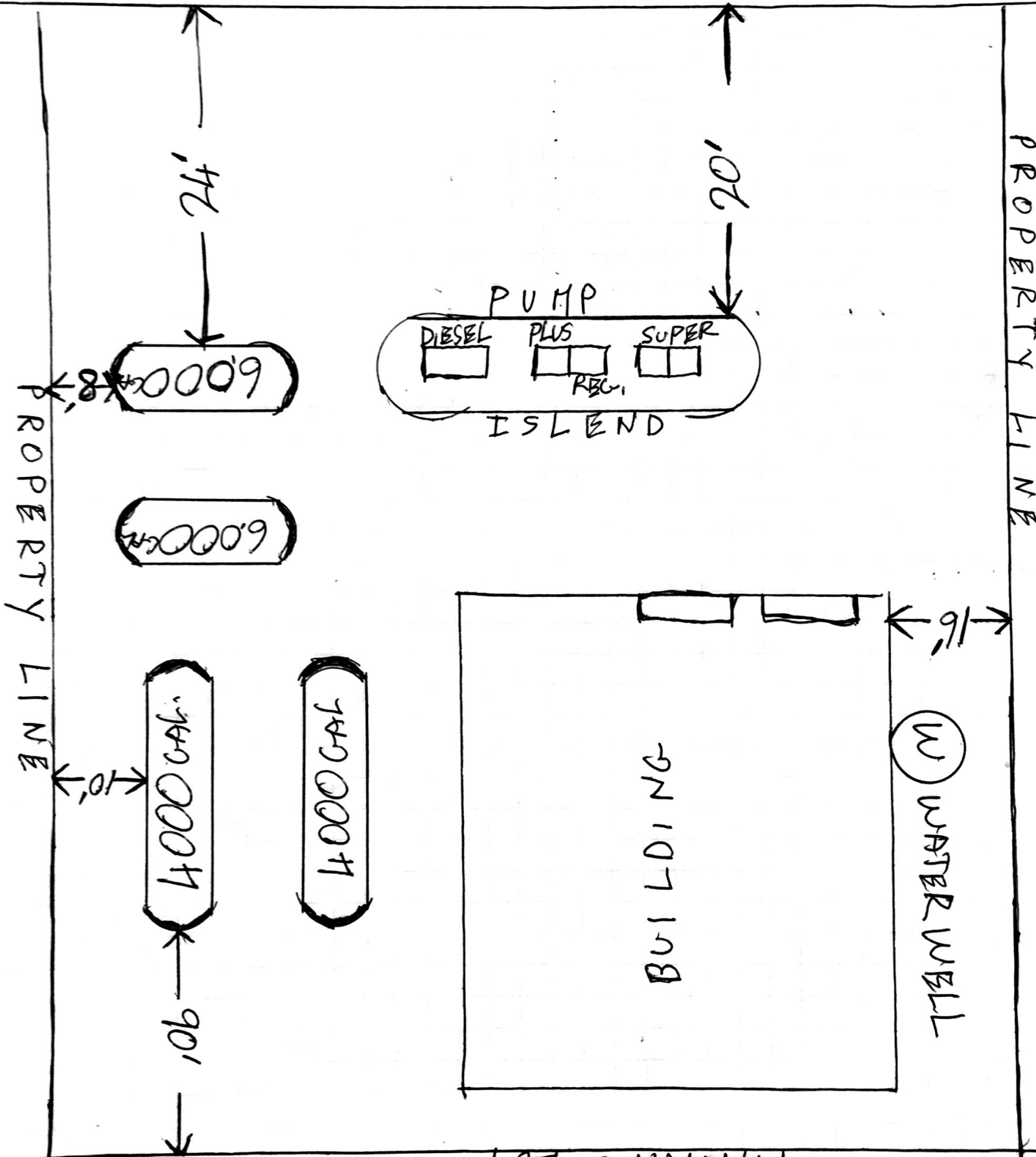

INVOICE #DB000305

TEST DATE: 02/27/95

IRA D. CONKLIN & SONS INC.
92-94 STEWART AVENUE PO BOX 7457
NEWBURGH NEW YORK 12550
(914) 561-1512

TANK STATUS EVALUATION REPORT

***** CUSTOMER DATA *****

***** SITE DATA *****

TOWN AND COUNTRY AUTO REPAIR
TEXACO SERVICE STATION
77 WESTCHESTER AVE.
POUND RIDGE, N.Y.
10506

TOWN AND COUNTRY AUTO REPAIR
TEXACO SERVICE STATION
77 WESTCHESTER AVE.
POUND RIDGE, N.Y.
10506

CONTACT: DIFULVIO, JOHN
PHONE #: 914-764-5588

CONTACT: DIFULVIO, JOHN
PHONE #: 914-764-5588

***** COMMENT LINES *****

TESTING - 4 - TANKS
6K SUPER UNL., 6K REGULAR UNL., 4K PLUS UNL., 4K DIESEL.

CURRENT EPA STANDARDS DICTATE
THAT FOR UNDERGROUND FUEL TANKS, THE MAXIMUM ALLOWABLE LEAK/GAIN RATE
OVER THE PERIOD OF ONE HOUR IS .050 GALLONS.

TANK #1: SUPER UNLEADED TYPE: STEEL RATE: .045736 G.P.H. GAIN
6,000 gal
TANK IS TIGHT.

TANK #2: REG UNLEADED TYPE: STEEL RATE: .004150 G.P.H. GAIN
6,000 gal
TANK IS TIGHT.

TANK #3: PLUS UNLEADED TYPE: STEEL RATE: .04486 G.P.H. LOSS
4,000 gal
TANK IS TIGHT.

TANK #4: DIESEL FUEL 2 TYPE: STEEL RATE: .011667 G.P.H. LOSS
4,000 gal
TANK IS TIGHT.

OPERATOR:

SIGNATURE: *Stephen McGuire* DATE: *2.27.95*

**Report of
Subsurface Environmental Site Investigation
Village of Scotts Corner
Town of Pound Ridge, New York
NYSDEC Spill # 94-12606**

July, 1995

Prepared For:

**NYSDEC
Division of Spills Management
Region 3
New Paltz, New York**

Prepared By:

**Land Tech Remedial, Inc.
569 Main Street
Monroe, Connecticut 06468**

**James A. Slaughter
Remediation Manager**

1.0 INTRODUCTION AND OBJECTIVES

Land Tech Remedial, Inc. (LTR) was contracted by the New York State Department of Environmental Conservation (NYSDEC) to conduct a subsurface investigation at the village of Scotts Corner, Town of Pound Ridge, NY to determine the source or sources of gasoline hydrocarbons found in a number of the towns potable water wells. The location of the subject area is shown on Figure 1. In addition to directly conducting investigation work, LTR has also provided oversight of activities conducted at the Shell Oil site at Scotts Corner by Shell's consultant, EnviroTrac.

Petroleum hydrocarbons were first detected in potable supply wells following sampling of the Pound Ridge Cleaner's well, located at 72 Westchester Avenue, in July of 1993. Further sampling conducted in the latter half of 1994, indicated that petroleum hydrocarbons were present in a large percentage of the potable wells located along Westchester Avenue in Scotts Corners. Additional sampling of potable wells in early 1995 indicated the area of impact included homes located on Trinity Lane, Lower Trinity Pass, and Trinity Pass roads.

Following a Town Meeting at Scotts Corner on February 1, 1995 to discuss this issue, Shell Oil was directed by the NYSDEC to begin a subsurface investigation at their site, located at 66 Westchester Avenue. Land Tech Remedial was contracted by the NYSDEC to conduct a subsurface investigation at the Texaco Station located at 77 Westchester Avenue.

2.0 SUBSURFACE INVESTIGATION OF TEXACO STATION, 77 WESTCHESTER AVENUE

2.1 Monitoring Well Installation and Sampling (Overburden Wells)

On February 9, 1995, LTR installed three overburden monitoring wells (MW-1, MW-2, and MW-3) at the Texaco site (Figure 2). The overburden material at the site consisted primarily of silty sands, with abundant gravel and cobbles. Groundwater was encountered at about 7 to 8 feet below grade. Bedrock was encountered at depths of 18 feet, 12 feet, and 16 feet respectively in the three borings. Hydrocarbon odors were detected while drilling monitoring wells MW-2 and MW-3. The wells were completed using four-inch diameter PVC well screen and solid to depths of 20 feet, 14 feet, and 16 feet, respectively. The annulus space was packed with No. 2 Morie gravel, and the wells were capped with bolt down curb boxes. Boring logs for the three wells are located in Appendix 1.

The monitoring wells were sampled on three different dates: 2/13/95, 2/24/95, and 6/15/95. All three monitoring wells were sampled on 2/13/95 and 6/15/95, and only MW-2 and MW-3 were sampled on 2/24/95. The samples collected on 2/13/95 and 6/15/95 were analyzed for volatile organic compounds (VOCs) via EPA Method 602. The samples collected on 2/24/95 were analyzed for VOCs using LTR's mobile laboratory via modified method 3810. Additionally, the three wells and the Texaco site were surveyed on 2/13/95. The survey and depth to water data were used to determine the groundwater flow direction in the overburden materials underlying the Texaco site. Monitoring well specification information is supplied on

4.0 SUMMARY OF OVERBURDEN SAMPLING

Both the Shell and Texaco station have dissolved phase hydrocarbons in the overburden. The presence of the hydrocarbons in the overburden at each site is most likely from spills that occurred at those sites; not the result of an off-site impact.

Significant concentrations of BTEX and MTBE compounds were found at the Texaco site in monitoring wells, MW-2 and MW-3, as well as geoprobe points B-17 and B-18. However, based on groundwater flow directions and additional sampling, this contamination does not appear to have migrated significantly off-site, implying that the spill volume was not extremely large. Impact to potable wells would have to be directly through the bedrock from the site.

Significant concentrations of BTEX and MTBE compounds were also found at the Shell site in all monitoring wells, except MW-2 and MW-9, as well as geoprobe points B-6, B-7 and B-10. Off-site impacts were found to the northwest in borings B-8, B-9, and B-12, and to the northeast in borings B-22, B-23, B-27, and B-28. The extent of the dissolved-phase plume in the overburden suggests a greater magnitude spill than that found at the Texaco station. Lithology may also play some role in explaining the extent and geometry of the two plumes. Although MTBE is found off-site from the Shell station, the direction does not suggest that the overburden plume is playing a big role in defining the extent of the MTBE found in the potable wells. The most likely path is directly into the bedrock on-site where it is then transported by both the natural hydraulic flow and flow induced by the pumping of the potable bedrock wells.

5.0 POTABLE WELL SAMPLING RESULTS

A summary of the potable well sampling results is given in Figure 8. Based on samples collected during February, 1995 a general MTBE isoconcentration map has been prepared (Figure 9). The contour interval is by orders of magnitude from 1 ppb to 1,000 ppb. With only a few exceptions the MTBE concentrations decrease consistently in every direction from a central area located near 68 Westchester Avenue and 26 Trinity Lane. It appears by the very large aerial extent and consistent MTBE concentration gradient that bedrock fractures do not play a significant role in controlling the distribution of MTBE in the bedrock. What does appear to be controlling the distribution of MTBE is the location of pumping wells.

Based on the geometry of the MTBE isocontour map the most likely source is the Shell Station. If Texaco is contributing significantly to the MTBE contamination then one possibility is that MTBE has traveled as a spike away from the Texaco station, and the highest levels are now near the 66 Westchester Avenue. This would mean that at some time concentrations higher than those seen now were pumped from wells located between 68 Westchester Avenue and the Texaco Station. Groundwater data collected from potable well located at 72 Westchester Avenue (Pound Ridge Cleaners) did not show MTBE concentrations above 5 ppb from July 1993 through February 1994. The first sample showing increased MTBE concentrations at 250 ppb was in July, 1994. The highest concentration found in this well was 530 ppb in August 1994. MTBE concentrations have never been in the 1,000 ppb

range suggesting that the high MTBE levels found on Trinity Lane did not migrate from the Texaco site as a spike.

The second possibility previously considered was that an extremely narrow fracture could migrate down Westchester Avenue, by-passing potable wells located between 66 Westchester Avenue and the Texaco Station. However, based on the results obtained from bedrock well BR-2, which is located on Westchester Avenue, this theory is highly unlikely. Additionally, as mentioned previously, the very large aerial extent and consistent MTBE concentration gradient suggests that bedrock fractures do not play a significant role in controlling the distribution of MTBE in the bedrock. One could also argue that the depth of potable wells may skew the data, however the consistent MTBE concentration gradient suggests there are not radical differences in completion depths.

6.0 SUMMARY

■ TEXACO SERVICE STATION SITE

Hydrocarbon impact to the overburden aquifer in the vicinity of the Texaco site has been identified. The impact to the shallow groundwater in this area has been delineated as extending from the pump islands and the UST area to approximately 30 feet off-site, underneath Westchester Avenue. Both BTEX and MTBE compounds were found on site. Floating product was found in monitoring well MW-3 downgradient of the pump island.

Based on the potable well sampling of the adjacent wells and sampling results from BR-1 and BR-2, Texaco appears to be impacting the bedrock aquifer. Sampling of monitoring well BR-1 suggests a contribution in the range of 100 ppb MTBE or less at depths similar to local potable wells. Offsite potable wells immediately adjacent to the site range from non-detect to 120 ppb.

■ SHELL SERVICE STATION SITE

Hydrocarbon impact has been identified in the overburden aquifer in the vicinity of the Shell station. The extent of the plume has been shown to migrate from the Shell Station toward the northeast; across Westchester Avenue and into the area of the Post Office. Based on the sampling of adjacent potable wells, Shell appears to be the principle contributor to the MTBE impact found at Scotts Corner. Offsite potable wells located immediately adjacent to the Shell site range from 2.5 to 7,200 ppb.

FIGURE 4

GROUNDWATER ANALYTICAL RESULTS: TEXACO



LEGEND

- Ⓟ LOCATION OF POTABLE WELL
- ✦ MONITORING WELL LOCATION

SAMPLING DATE

TOTAL BTEX CONCENTRATION (ppb)

2/13/95	139,700	160,000	MTBE CONCENTRATION (ppb)
2/24/95	10,447	139,365	
6/15/95	2	PRODUCT	

ND - NOT DETECTED
NA - NOT ANALYZED



LAND TECH  REMEDIAL, INC.

NYSDEC
SPILL #94-12600
WESTCHESTER AVENUE
POUND RIDGE, NEW YORK

DRAWN BY	DATE	DRAWING NUMBER	SCALE	REVISIONS
AJM	2/17/95	11364	AS NOTED	6/95

MW-3

2/13/95	139,700	160,000
2/24/95	10,447	139,365
6/15/95	2	PRODUCT

MW-1

2/13/95	ND	NA
2/24/95	NA	NA
6/15/95	ND	NA

MW-2

2/13/95	111,730	130
2/24/95	127,331	4,363
6/15/95	7,940	120

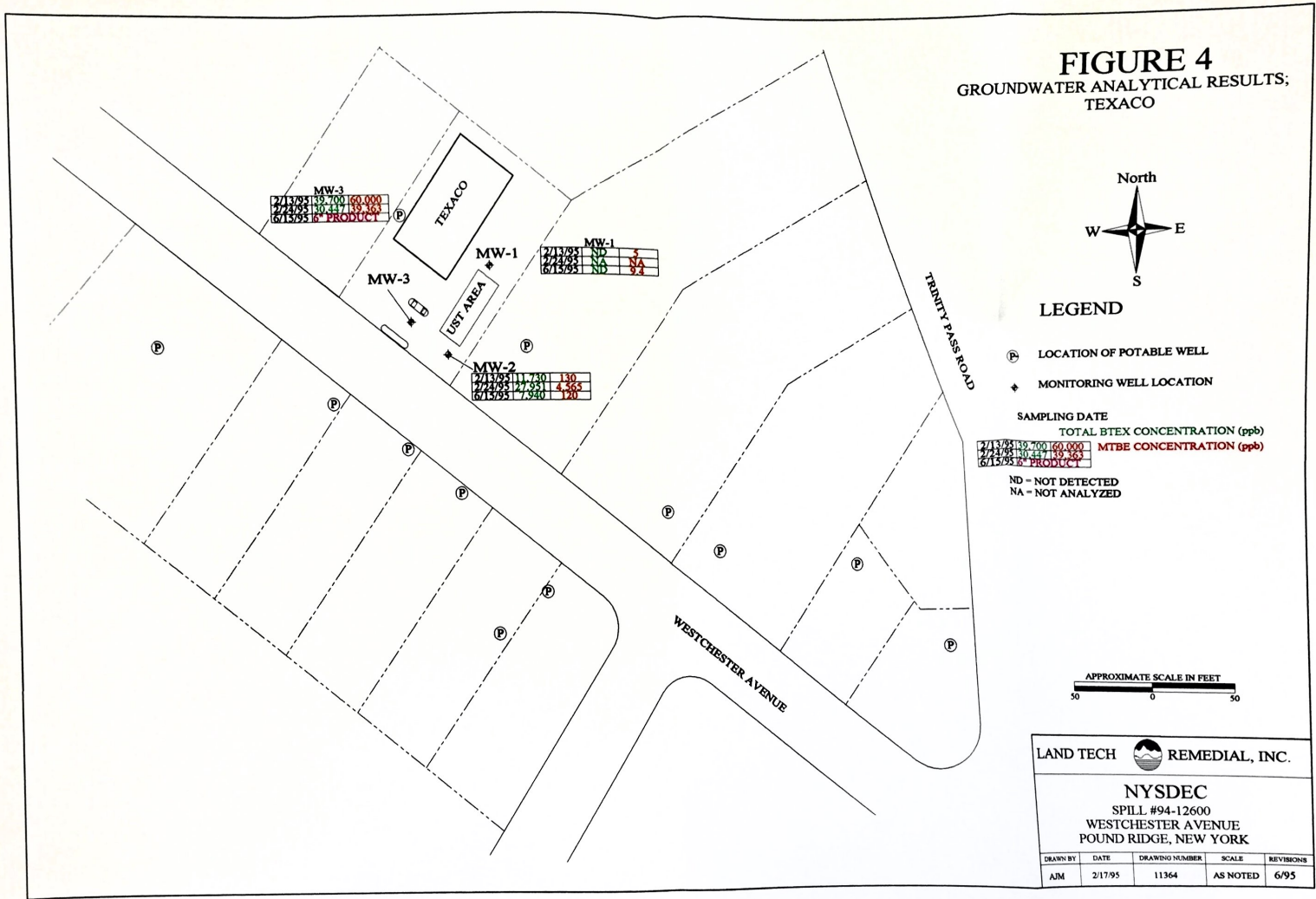
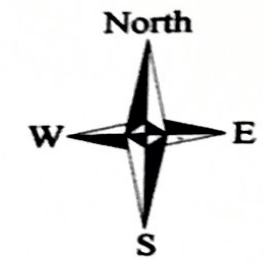
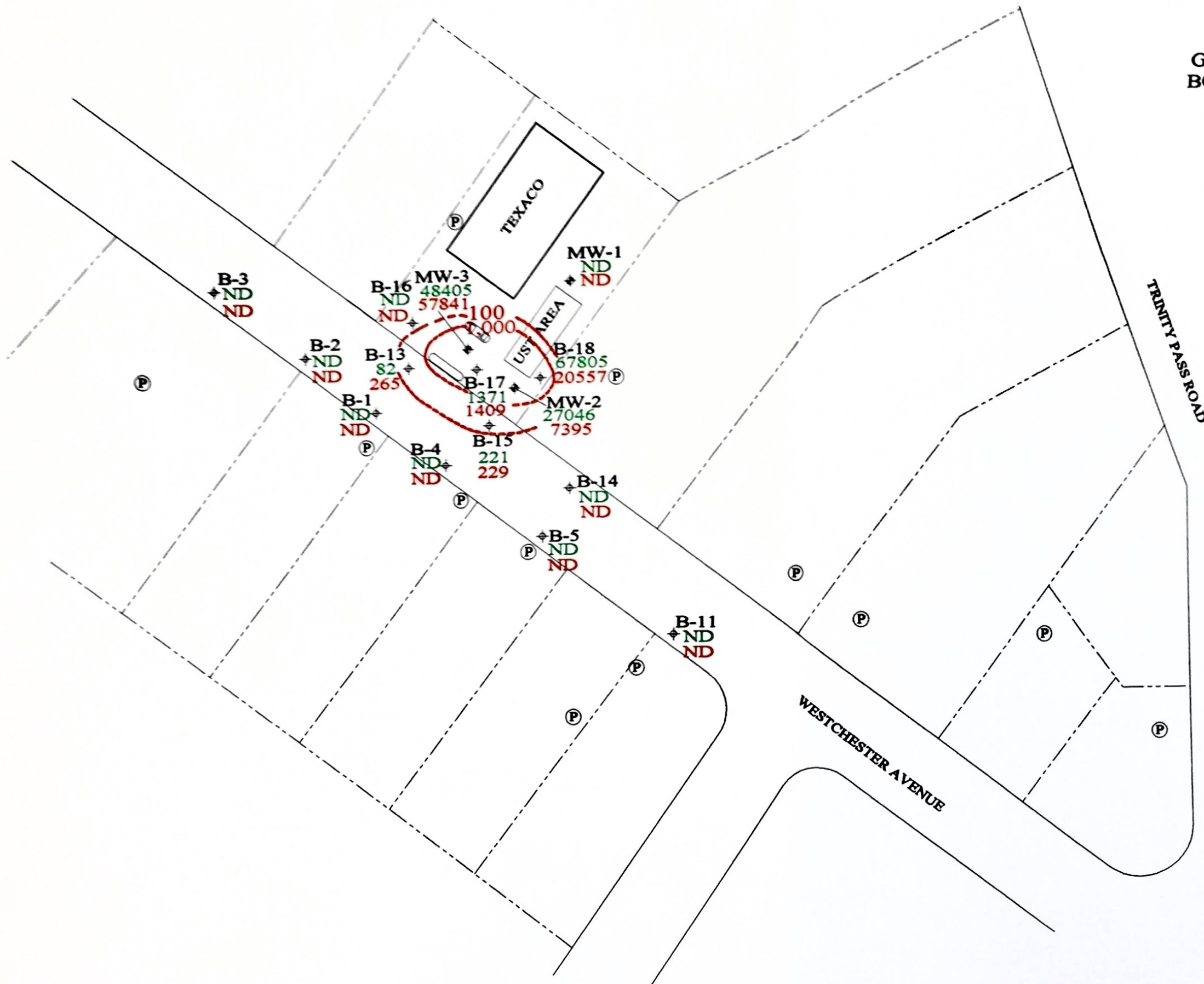
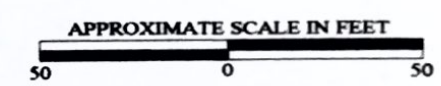



FIGURE 5
 GROUNDWATER ANALYTICAL RESULTS;
 BORINGS ON AND ADJACENT TO TEXACO
 FEBRUARY, 1995



LEGEND

- Ⓟ LOCATION OF POTABLE WELL
- ◆ MONITORING WELL LOCATION
- ND TOTAL BTEX CONCENTRATIONS (ppb)
- ND MTBE CONCENTRATION (ppb)
- ND = NOT DETECTED
- ◆ SOIL BORING LOCATION
- B-8 BORING NUMBER
- - - MTBE ISOCONCENTRATION CONTOUR



LAND TECH  REMEDIAL, INC.

NYSDEC
 SPILL #94-12600
 WESTCHESTER AVENUE
 POUND RIDGE, NEW YORK

DRAWN BY	DATE	DRAWING NUMBER	SCALE	REVISIONS
AJM	2/17/95	11364	AS NOTED	6/95

FIGURE 6
GROUNDWATER ANALYTICAL RESULTS;
BEDROCK WELLS BR-1, BR-2
AND POTABLE WELLS



LEGEND

- Ⓟ LOCATION OF POTABLE WELL
- ◆ BEDROCK WELL LOCATION
- ◆ MONITORING WELL LOCATION
- ND TOTAL BTEX CONCENTRATION (ppb)
- 8.4 MTBE CONCENTRATIONS (ppb)
- ND = NOT DETECTED

NOTE: POTABLE WELL DATA
COLLECTED IN FEBRUARY
AND BEDROCK WELLS WERE
SAMPLED IN JUNE 1995.

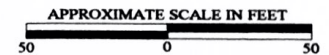

LAND TECH  REMEDIAL, INC.

NYSDEC
SPILL #94-12600
WESTCHESTER AVENUE
POUND RIDGE, NEW YORK

DRAWN BY	DATE	DRAWING NUMBER	SCALE	REVISION
AJM	2/17/95	11364	AS NOTED	6/95

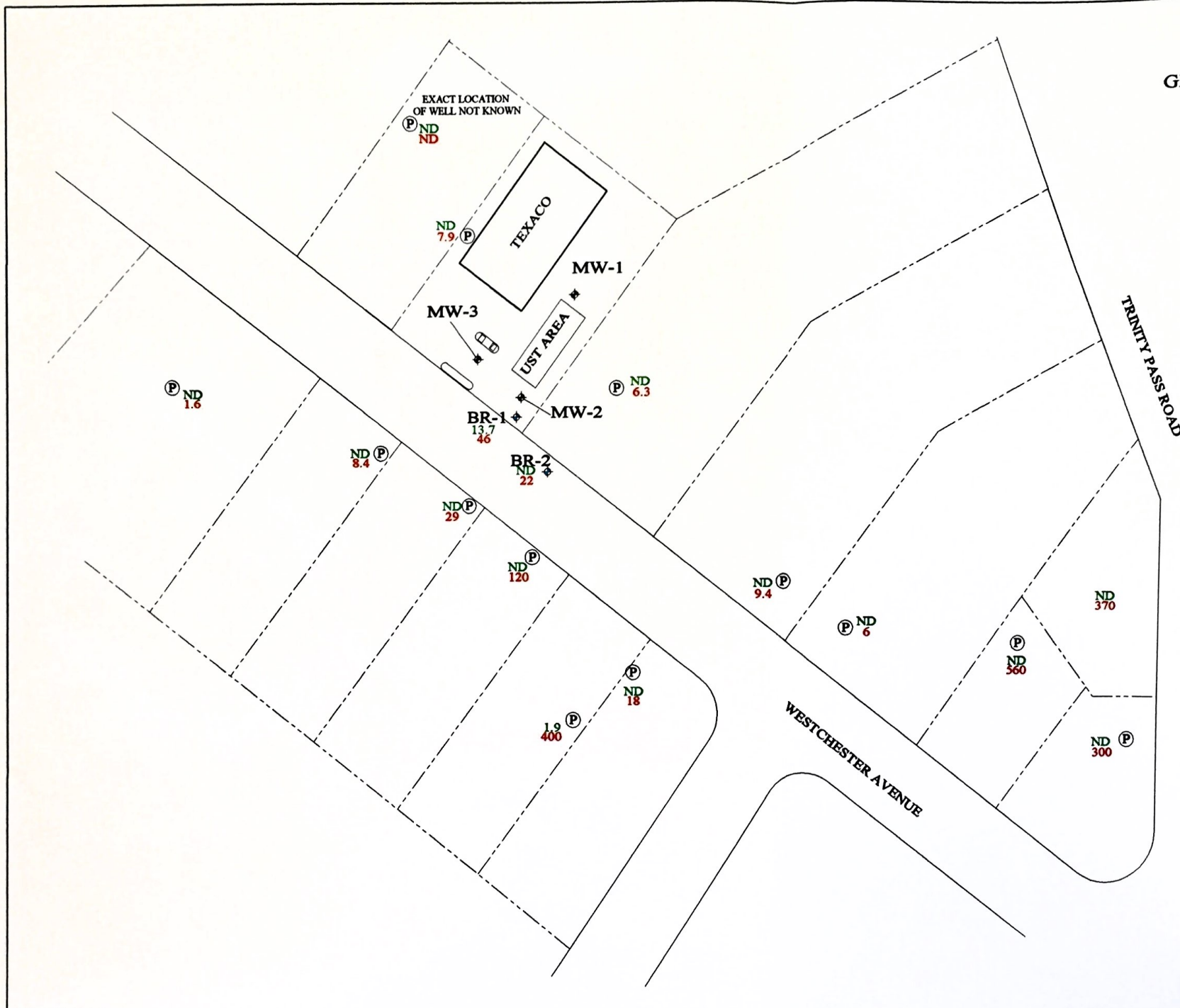
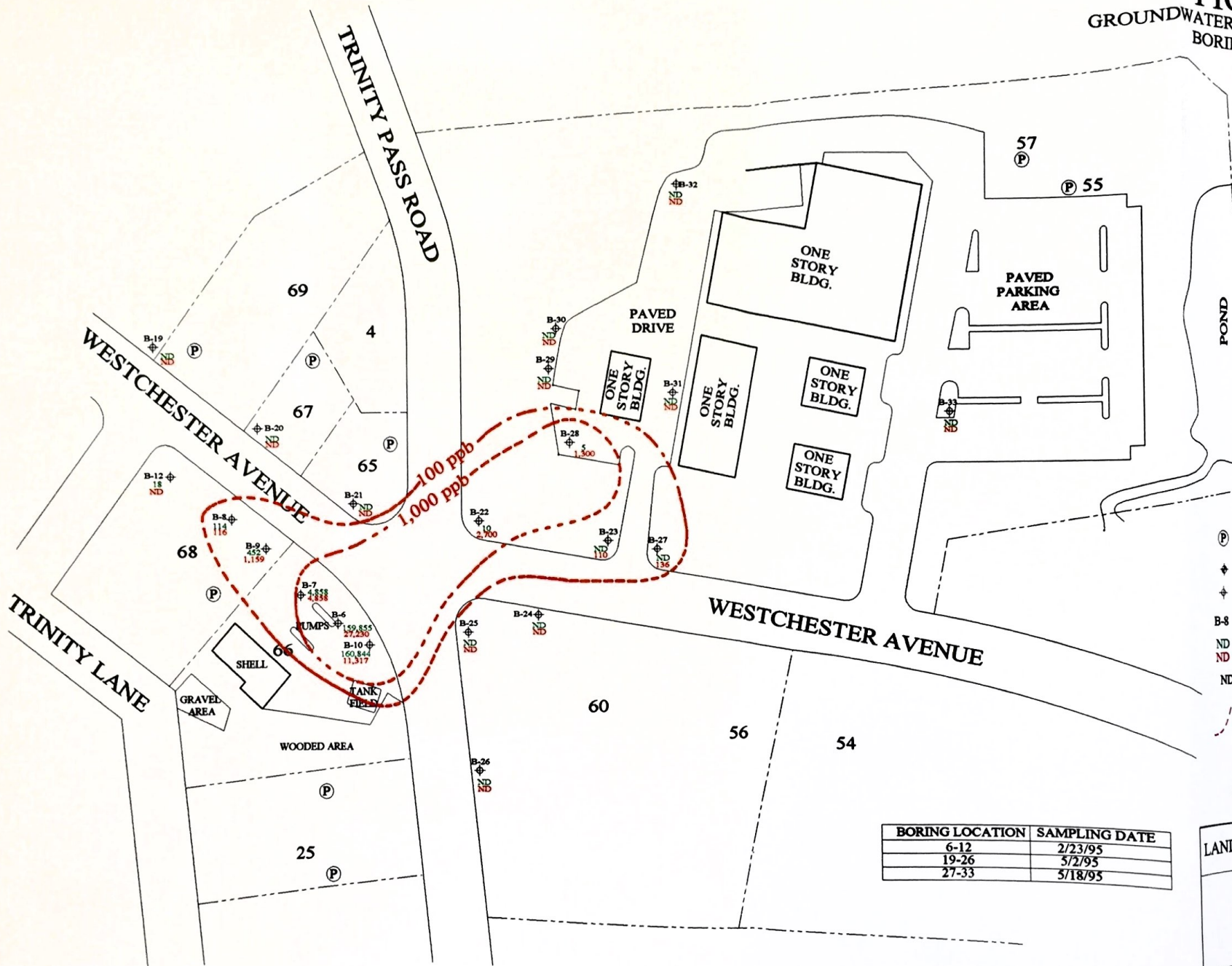
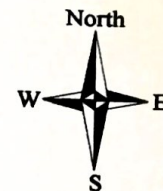
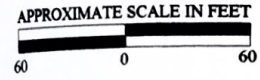



FIGURE 7
GROUNDWATER ANALYTICAL RESULTS;
BORINGS AT SHELL



- LEGEND**
- (P) LOCATION OF POTABLE WELL
 - ◆ MONITORING WELL LOCATION
 - ◆ SOIL BORING LOCATION
 - B-# BORING NUMBER
 - ND TOTAL BTEX CONCENTRATION (ppb)
 - ND MTBE CONCENTRATION (ppb)
 - ND - NOT DETECTED
 - - - - - MTBE ISOCONCENTRATION CONTOUR



BORING LOCATION	SAMPLING DATE
6-12	2/23/95
19-26	5/2/95
27-33	5/18/95

LAND TECH  REMEDIAL, INC.

NYSDEC
SPILL #94-12600
WESTCHESTER AVENUE
POUND RIDGE, NEW YORK

DRAWN BY	DATE	DRAWING NUMBER	SCALE	REVISIONS
AJM	2/17/95	11364	AS NOTED	

FIGURE 8
MTBE CONCENTRATIONS IN
POTABLE WELL SAMPLING

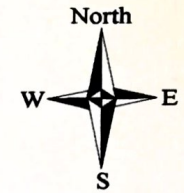
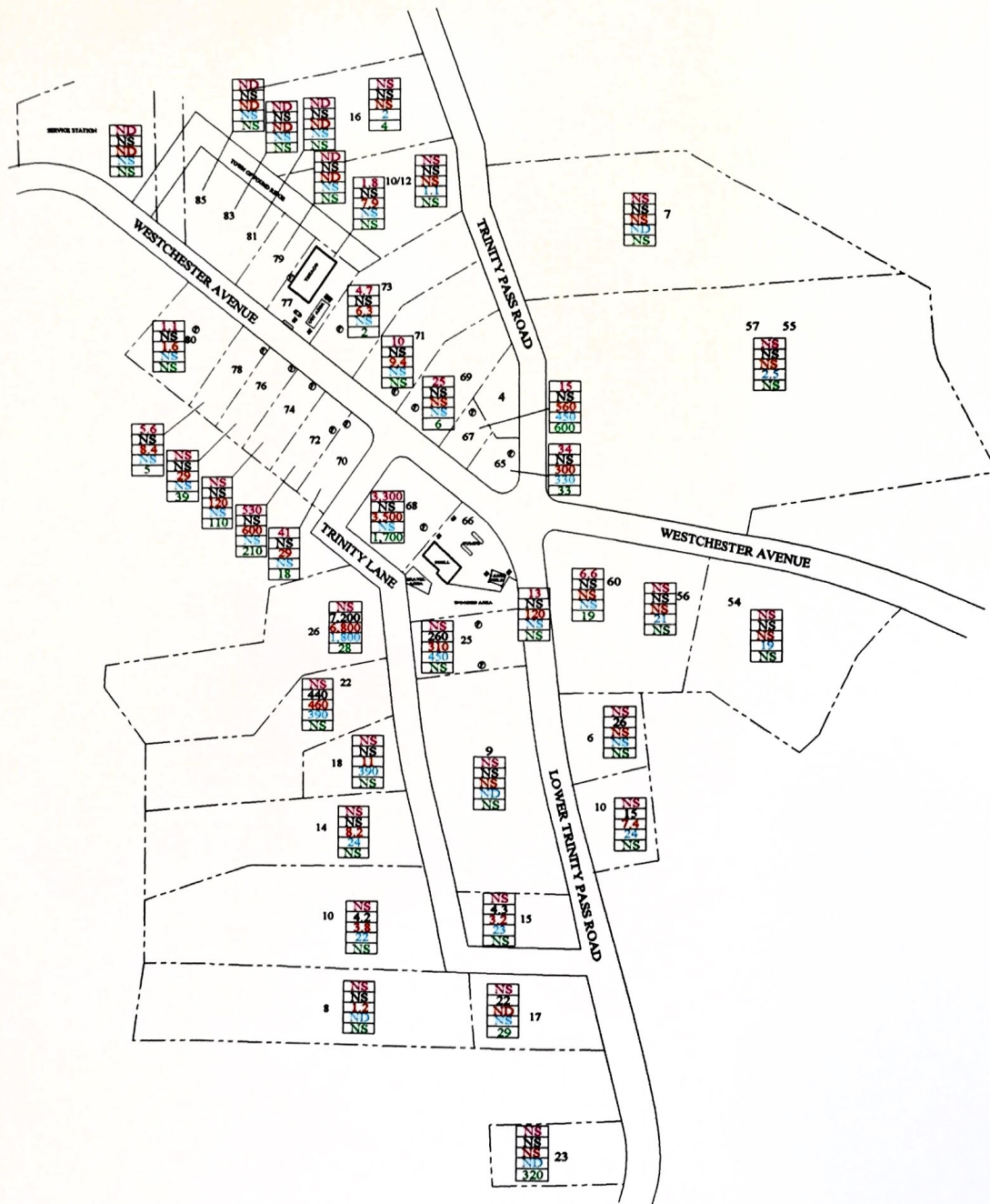

LEGEND

- ⊙ LOCATION OF POTABLE WELL
- ⊕ MONITORING WELL LOCATION
- 25 LOT NUMBER
- MTBE CONCENTRATION (ppb)
 SAMPLING DATE
 NS 8-18-94
 440 1-26-95
 410 2-1 THRU 2-8-95
 390 2-11 THRU 2-14-95
 NS 4-5-95
- ND - NOT DETECTED
 NS - NOT SAMPLED



LAND TECH  REMEDIAL, INC.

NYSDEC
 SPILL #94-12600
 WESTCHESTER AVENUE
 POUND RIDGE, NEW YORK

DRAWN BY	DATE	DRAWING NUMBER	SCALE	REVISIONS
AJM	2/17/95	11364	AS NOTED	

October

FIGURE 9
MTBE CONCENTRATIONS
IN BEDROCK WELLS
JANUARY-FEBRUARY 1995

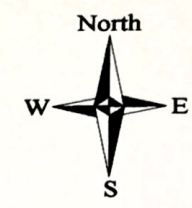
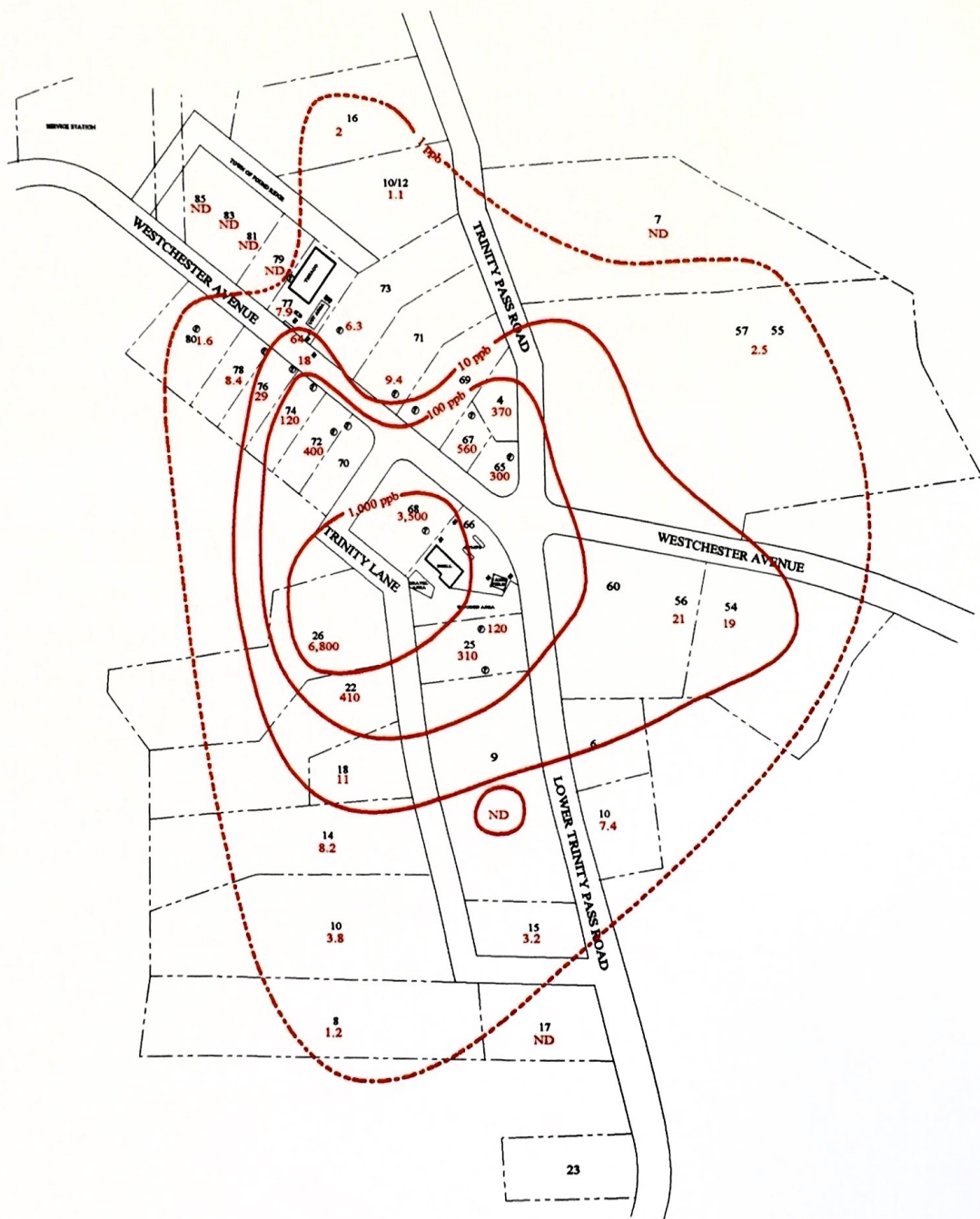

LEGEND

- ⊙ LOCATION OF POTABLE WELL
- ⊕ MONITORING WELL LOCATION
- 25 LOT NUMBER
- 310 MTBE CONCENTRATION (ppb)
- INFERRED MTBE CONCENTRATION CONTOUR (ppb)

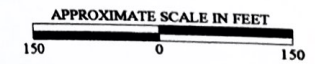

LAND TECH  REMEDIAL, INC.

NYSDEC
SPILL #94-12600
WESTCHESTER AVENUE
POUND RIDGE, NEW YORK

DRAWN BY	DATE	DRAWING NUMBER	SCALE	REVISIONS
AJM	2/17/95	11364	AS NOTED	

**Table 1
Monitoring Well Specifications**

**Texaco Service Station
77 Westchester Avenue
Scotts Corner, Pound Ridge, New York
NYSDEC**

Sample Location	Depth to Water (ft)	Casing Elevations (ft)	Groundwater Elevations (ft)	Product Thickness
------------------------	----------------------------	-------------------------------	------------------------------------	--------------------------

FEBRUARY 13, 1995				
MW-1	6.54	99.549	93.009	0
MW-2	7.14	99.420	92.28	0
MW-3	7.16	99.225	92.065	0

JUNE 15, 1995				
MW-1	7.5	99.549	92.049	0
MW-2	7.81	99.420	91.61	0
MW-3	8.49	99.225	90.735	6"
BR-1	20.29	99.166	78.876	0
BR-2	11.74	99.152	87.412	0

**Table 2
Groundwater Analytical Results; Texaco Site**

**Texaco Service Station
77 Westchester Avenue
Scotts Corner, Pound Ridge, NY
NYSDEC**

Sample Location	Sample Date	Laboratory	Benzene	Toluene	Ethyl-benzene	Xylenes	Other	Total BTEX	MtBE
-----------------	-------------	------------	---------	---------	---------------	---------	-------	------------	------

MONITORING WELLS INSTALLED FEBRUARY 9, 1995									
MW-1	2/13/95	Envirotest	ND	ND	ND	NA	ND	ND	5
MW-1	6/15/95	Envirotest	ND	ND	ND	NA	1*	ND	9.4

MW-2	2/13/95	Envirotest	630	7,900	3,200	NA	ND	11,730	130
MW-2	2/24/95	LTR	1,040	8,451	2,796	15,664		27,951	4,565
MW-2	6/15/95	Envirotest	470	6,500.0	970.0	NA	1*	7,940.00	120

MW-3	2/13/95	Envirotest	8,000	28,000	3,700	NA	ND	39,700	60,000
MW-3	2/24/95	LTR	2,922	16,115	1,061	10,349		30,447	39,363
MW-3	6/15/93	Envirotest	6" of product... well not sampled						

BEDROCK WELLS INSTALLED JUNE 28 and 29, 1995									
BR-1	6/15/95	Envirotest	ND	8.2	5.5	NA	2*	13.7	46
BR-1	6/30/95	Envirotest	1.3	8.3	6.4	32.4	7*	48.4	64

BR-2	6/15/95	Envirotest	ND	ND	ND	NA	2*	ND	22
BR-2	6/30/95	Envirotest	ND	ND	ND	ND	1*	ND	18

Note: All samples displayed in ppb.

*** Value represents the total of all compounds detected other than BTEX and MtBE**

Table 3
Groundwater Analytical Results; Borings B-1 through B-33

Texaco Service Station
77 Westchester Avenue
Scotts Corner, Pound Ridge
NYSDEC

Boring Number	Date Sampled	Benzene	Toluene	Ethyl-benzene	P,M-Xylenes	O-Xylene	Total BTEX	MtBE
B-1	2/23/95	ND	ND	ND	ND	ND	ND	ND
B-2	2/23/95	ND	ND	ND	ND	ND	ND	ND
B-3	2/23/95	ND	ND	ND	ND	ND	ND	ND
B-4	2/23/95	ND	ND	ND	ND	ND	ND	ND
B-5	2/23/95	ND	ND	ND	ND	ND	ND	ND
B-6	2/23/95	24,086	3,386	31,115	70,671	30,603	159,861	27,230
B-7	2/23/95	2,001	936	605	1290	26	4,858	4,350
B-8	2/23/95	12	ND	15	87	ND	114	116
B-9	2/23/95	197	32	67	122	34	452	1,159
B-10	2/23/95	21,404	69,494	14,457	41,000	14,489	160,844	11,317
B-11	2/23/95	ND	ND	ND	ND	ND	ND	ND
B-12	2/23/95	ND	3	3	12	ND	18	ND
B-13	2/24/95	80	2	ND	ND	ND	82	265
B-14	2/24/95	ND	ND	ND	ND	ND	ND	ND
B-15	2/24/95	161	ND	16	44	ND	221	229
B-16	2/24/95	ND	ND	ND	ND	ND	ND	ND
B-17	2/24/95	301	295	248	310	217	1371	1409
B-18	2/24/95	27,473	ND	8783	26,657	4,892	67,805	20,557
B-19	5/2/95	ND	ND	ND	ND	ND	ND	ND
B-20	5/2/95	ND	ND	ND	ND	ND	ND	ND
B-21	5/2/95	ND	ND	ND	ND	ND	ND	ND
B-22	5/2/95	ND	ND	5.3	ND	5	10	2,700
B-23	5/2/95	ND	ND	ND	ND	ND	ND	110
B-24	5/2/95	ND	ND	ND	ND	ND	ND	ND
B-25	5/18/95	ND	ND	ND	ND	ND	ND	ND
B-26	5/2/95	ND	ND	ND	ND	ND	ND	ND
B-27	5/18/95	ND	ND	ND	ND	ND	ND	132
B-28	5/18/95	5	ND	ND	ND	ND	ND	1100
B-29	5/18/95	ND	ND	ND	ND	ND	ND	ND
B-30	5/18/95	ND	ND	ND	ND	ND	ND	ND
B-31	5/18/95	ND	ND	ND	ND	ND	ND	ND
B-32	5/18/95	ND	ND	ND	ND	ND	ND	ND
B-33	5/18/95	ND	ND	ND	ND	ND	ND	ND



Land Tech Remedial, Inc.

Soil Boring/Well Log No.: MW-1

Client: NYSDEC

Project No.: 11392

Page: 1

Project Name: Texaco Service Station

Permit No.: _____

Project Location: Scotts Corner, Pound Ridge, NY

Date: 2/9/95

Depth Below Surface	Well Diagram	Field Description of Soil	Bore Hole Data	
			Drilling Method:	Air Rotary
0		0' - 2' WOOD	Hole Diameter:	8"
2.5		2' - 12' greenish - gray silty SAND	Depth:	18'
5			Well Data	
7.5			Surface Casing	
10			Casing Type:	
12.5			Casing Diameter:	
15			Casing Length:	
17.5			Casing Interval:	
20			Well Casing	
25			Casing Type:	PVC
			Casing Diameter:	4"
			Casing Length:	5'
			Casing Interval:	0' - 5'
			Screen	
			Screen Type:	PVC
			Screen Diameter:	4"
			Screen Slot:	0.020
			Screen Length:	15'
			Screen Interval:	5' - 10'
			Filter Media	
		Media Type:	Morie Sand	
		Composition:		
		Volume Used:		
		Filter Interval:	1' - 20'	
		Grout Seal		
		Bentonite Interval:	none	
		Cement Interval:	0 - 1'	
		Well Head		
		Concrete Pad:		
		Size:		
		Road Box:	yes	
		Size:	8"	
		Depth to Water		
		Date:	2/13/95	
		Time:		
		Depth:	6.54'	
		Well Development		
		Method:		
		Quantity:		
		Rate:		
		Date:		
		Legend		
			Concrete Pad	
			Casing Interval	
			Screen Interval	
			Backfill Interval	
			Grout Interval	
			Surface Casing	
			Filter Pack	
			Depth to water	



Land Tech Remedial, Inc.

Soil Boring/Well Log No.: MW-2

Client: NYSDEC

Project No.: 11392

Page: 2

Project Name: Texaco Service Station

Permit No.: _____

Project Location: Scotts Corner, Pound Ridge, NY

Date: 2/9/95

Depth Below Surface	Well Diagram	Field Description of Soil	Bore Hole Data
0			Bore Hole Data Drilling Method: <u>Air Rotary</u> Hole Diameter: <u>8"</u> Depth: <u>initial - 14'</u>
2.5			Well Data Surface Casing Casing Type: _____ Casing Diameter: _____ Casing Length: _____ Casing Interval: _____ Well Casing Casing Type: <u>PVC</u> Casing Diameter: <u>4"</u> Casing Length: <u>2'</u> Casing Interval: <u>0' - 2'</u>
5			Screen Screen Type: <u>PVC</u> Screen Diameter: <u>4"</u> Screen Slot: <u>0.020</u> Screen Length: <u>10'</u> Screen Interval: <u>2' - 12'</u>
7.5			Filter Media Media Type: <u>Morie Sand</u> Composition: _____ Volume Used: _____ Filter Interval: <u>1-12'</u>
10			Grout Seal Bentonite Interval: <u>none</u> Cement Interval: <u>0 - 1'</u>
12.5			Well Head Concrete Pad: _____ Size: _____ Road Box: <u>yes</u> Size: <u>8"</u>
15			Depth to Water Date: <u>2/13/95</u> Time: _____ Depth: <u>7.13'</u>
17.5			Well Development Method: _____ Quantity: _____ Rate: _____ Date: _____
20			Legend Concrete Pad Casing Interval Screen Interval Backfill Interval Grout Interval Surface Casing Filter Pack Depth to Water
22.5			0' - 10' silty SAND, abundant GRAVEL, and strong odor
25			12' total depth, after collapse of rock 14' top of rock



Land Tech Remedial, Inc.

GNH



Chris
C

September 12, 1996

Valerie Goldstien
Freedom of Information Officer
Westchester County Health Department
19 Bradhurst Avenue
Hawthorn, NY 10532

RE: Third Quarter 1996; Groundwater Quality and Remediation System Report

Dear Mr Difulvio:

Please find enclosed the 1996 third quarter report for Town and Country Auto Repair located at 77 Westchester Avenue in Pound Ridge New York. The report presents the results of monthly remediation system monitoring and quarterly groundwater monitoring conducted on August 14, 1996. Thank you in advance for your assistance in this matter. If you have any questions, call the undersigned at (203) 261-2673.

Respectfully,
Land Tech Remedial, Inc.

David A. Fontaine,
Project Manager

\091196a.ltr

569 Main Street
Monroe, Connecticut 06468
Tel: (203) 261-2673 Fax: (203) 261-4941

1.0 INTRODUCTION

Land Tech Remedial (LTR) was retained by Mr. John Difulvio to remediate hydrocarbon impacted soils and groundwater at Town and Country Auto Repair located at 77 Westchester Avenue in the Village of Scotts Corner, Town of Pound Ridge New York (Figure 1, Appendix 1). An area wide study was directed by the NYSDEC to determine the source of the domestic well contamination. LTR was the NYSDEC's subcontractor in this study and issued the Subsurface Environmental Site Investigation in July of 1995. This LTR investigation revealed two (2) potential sources of contamination in the area. The Town and Country Auto Repair Site was identified as one source and a service station located 0.1 mile south east was identified as the other source. The second source was determined to be the primary contributor of contamination to the domestic wells. After LTR fulfilled its contract with the NYSDEC for the area wide study, Mr. Difulvio retained LTR to delineate and remediate hydrocarbon contamination specifically found on the Town and Country Auto Repair Site.

A remediation system employing soil vapor extraction technology combined with groundwater sparging was designed. Installation began in October of 1995. The SVE elements of the system were completed and put into operation on May 17, 1996. The system was closely monitored after start up. An air sparging unit was added on July 2, 1996, and a moisture separator was installed on July 18, 1996.

The system is currently in operation and is inspected by LTR on a monthly basis. Groundwater at the Site is sampled by LTR on a quarterly basis to monitor the effect of the remediation system on the groundwater quality. This is the first quarterly report and includes remediation system inspection reports and groundwater quality analysis.

2.0 GROUNDWATER SAMPLING

2.1 Groundwater Flow Determination

On August 14, 1996 fluid depths were gauged in four (4) overburden wells and one bedrock well. No free phase hydrocarbon product was detected during this Site inspection. Overburden monitoring well MW-A was sampled instead of bedrock monitoring well BR-2 due to a misidentification in the field. Groundwater ranged from 6.51 to 8.43 feet below grade (ftbg) in the overburden wells. Depth to water in the bedrock, measured at BR-1, was 18.64 ftbg. Table 1 shows depth to water and relative monitoring well casing elevations based on an assigned project datum of 100.00 feet. Groundwater contours are presented on Figure 2 in Appendix 1. The initial hydrogeologic report, issued by LTR in July 1995, indicated a groundwater flow direction to the west. Based on the August 14, 1996 data the groundwater underlying the Site continues to flow in a westerly direction.

Table 1 Groundwater Elevation Data

Well ID	TOC Elevation (feet)	Depth to Water (feet)	GW Elevation (feet)	Depth To Product (feet)	Product Thickness (feet)	Corrected GW Elevation (feet)
MW-1	99.53	7.41	92.12	0	0	92.12
MW-2	99.29	7.43	91.86	0	0	91.86
MW-3	99.17	8.14	91.03	0	0	91.03
MW-A	not surveyed	6.51	NA	0	0	NA
BR-1	99.17	18.64	80.53	0	0	80.53

"NA" = Not Applicable

2.2 Groundwater Sampling

On August 14, 1996 groundwater samples were collected from five (5) monitoring wells (MW-1, MW-2, MW-3, MW-A, and BR-1).

Prior to collecting groundwater samples, three (3) standing volumes of water were purged to obtain a representative groundwater sample. Samples were collected in 40 ml vials designed for volatile organic analyses. The samples were transported in a cooler with ice under proper chain-of-custody to a New York certified laboratory (NYS ID #11393).

2.3 Groundwater Analytical Results

Benzene was found in exceedance of the New York State Extraction Guidance Values (EGV's) at two wells on Site, MW-2 and MW-3. Benzene concentrations at MW-2 and MW-3 were 11 ppb and 230 ppb, respectively, with an EGV for benzene of 0.7 ppb.

Toluene was found in exceedance of the EGV at two wells on Site, MW-2 and MW-3. Toluene concentrations at MW-2 and MW-3 were 200 ppb and 1,900 ppb respectively with an EGV for toluene of 5 ppb.

Ethylbenzene was found in exceedance of the EGV at two wells on Site, MW-2 and MW-3. Ethylbenzene concentrations at MW-2 and MW-3 were 23 ppb and 140 ppb, respectively, with an EGV for ethylbenzene of 5 ppb.

Mr. John Difulvio
Pound Ridge 3rd Quarter Report
9/23/96

Total xylenes were found in exceedance of the EGV at two wells on Site, MW-2 and MW-3. Total xylene concentrations at MW-2 and MW-3 were 2,110 ppb and 2,100 ppb respectively with an EGV for xylenes of 5 ppb.

Methyl Tertiary Butyl Ether (MTBE) was found in exceedance of the EGV at two wells on Site, MW-2 and MW-3. MTBE concentrations at MW-2 and MW-3 were 200 ppb and 9,000 ppb respectively with an EGV for MTBE of 50 ppb.

Chlorobenzene was found in MW-3 with a level of 1.2 ppb. No EGV values for chlorobenzene have been established. MW-3 is also the most impacted well on site with a total BTEX value of 4,370 ppb. MW-2 is the second most impacted well on site with a total BTEX value of 2,344 ppb.

Table 2 Groundwater Analytical Results

Well ID	Benzene (ppb)	Toluene (ppb)	Ethyl-benzene (ppb)	Xylene (ppb)	Total BTEX (ppb)	MTBE (ppb)	Chlorobenzene (ppb)
MW-1	ND	ND	ND	ND	ND	6	ND
MW-2	11	200	23	2,110	2,344	200	ND
MW-3	230	1,900	140	2,100	4,370	9,000	ND
MW-A	ND	ND	ND	4.1	4.1	15	ND
BR-1	ND	ND	ND	ND	ND	33	1.2
EGV	0.7	5	5	5	NA	50	NA

ND = not detected

NA = not applicable

EGV = Extraction Guidance Value for New York State

Laboratory analytical reports and chain-of-custody reports are contained in Appendix 2. A map, showing water quality results is presented as Appendix 1 Figure 3

Based on historical groundwater quality information, collected during the area wide investigation in June of 1995, groundwater quality at the Site has improved. Hydrocarbon levels at MW-2 and MW-3, installed adjacent to the SVE/Air Sparging well network, have reduced substantially (see Appendix 1, Figure 3). This suggests that the remediation system is responsible for the improvement rather than amelioration since the last groundwater sampling event. Free phase product is no longer present in MW-3.

3.0 GROUNDWATER SPARGING AND SOIL VAPOR EXTRACTION SYSTEM

A soil vapor extraction system (SVE), consisting of five (5) soil vapor extraction points, combined with a groundwater sparging system, consisting of (5) groundwater sparging points, was installed beginning in October of 1995 (see Figure 4, Appendix 1). The SVE elements of the system were started on May 17, 1996. The sparging system was started on July 2, 1996.

Inspections of the system were conducted on July 2, 1996, July 18, 1996, August 14, 1996, and September 13, 1996. The air sparging system only operates 15 minutes each daylight hour. It was off at the time of effluent sampling. A photo ionization detector was used to obtain effluent air quality data during all these inspections except the September 13, 1996 inspection. Also, influent pressure, effluent temperature, sparging system pressure information was obtained. The data collected during inspections are contained in Table 3.

Table 3, Remediation System Inspection Data

SPARGE SYSTEM		SVE SYSTEM			
INSPECTION DATE	SPARGING PRESSURE (PSI)	SVE PRESSURE (" WATER)	INFLUENT PID READING	MIDDLE PID READING	EFFLUENT PID READING
7/2/96	4	65	322	83.9	24.4
7/18/96	4	38	NS	NS	10.2
8/14/96	5	45	NS	NS	12.8
9/13/96	off	40	NS	NS	NS

"NS = No Sample

An air effluent sample was obtained during the August 14, 1996 inspection. This sample was submitted to a NYS certified laboratory (NYS ID# 11393) under proper chain-of-custody and analyzed by EPA Method M18 and TO14. The analytical were expressed in parts per million by volume (ppmv). The results are contained in Table 4.

Table 4 Air Effluent Analytical Results

Sample Date	Benzene (ppmv)	Toluene (ppmv)	Ethyl-benzene (ppmv)	Xylene (ppmv)	Total BTEX (ppmv)	MTBE (ppmv)
8/14/96	0.78	0.94	0.67	1.54	3.9	ND

"ND" = None Detected

137
Mr. John Difulvio
Pound Ridge 3rd Quarter Report
9/23/96

The benzene air loading from the SVE system was calculated at 0.0014 lb/hr based on an SVE system flow of 130 cfm and a benzene concentration of 0.78 ppmv. This loading is well below the New York State regulatory criteria of 0.02 lb/hr. The initial benzene loading for the system, based on data collected during pilot studies on December 7, 1996 and was 0.0037 lb/hr.

4.0 FINDINGS

4.1 Groundwater Quality

- No free phase hydrocarbon product was detected during this quarter.
- MW-A was sampled instead of BR-2 due to a misidentification.
- BTEX compounds were found in monitor wells MW-2, MW-3, and MW-A.
- MTBE was found in all of the wells sampled and ranged from 6 ppb to 9,000 ppb across the Site.
- Extraction Guidance Values for Benzene, Toluene, Ethylbenzene, Total Xylenes and MTBE were exceeded in monitoring wells MW-2 and MW-3.
- Hydrocarbon levels have decreased substantially in MW-2 and MW-3. This suggests that the remediation system is effectively removing hydrocarbon compounds from the groundwater.

4.2 Remediation System Operation

- The SVE components of the remediation system were started on May 17, 1996.
- The sparging components of the remediation system were started on July 2, 1996.
- A moisture separator was added to the system on July 18, 1996.
- Analytical data for air effluent indicates that the system is discharging 0.0014 lb./hr of benzene which is well below the NYSDEC regulatory criteria of 0.02 lb./hr.

FIGURE 2
INFERRED OVERBURDEN GROUNDWATER
FLOW DIRECTION; AUGUST 14, 1996

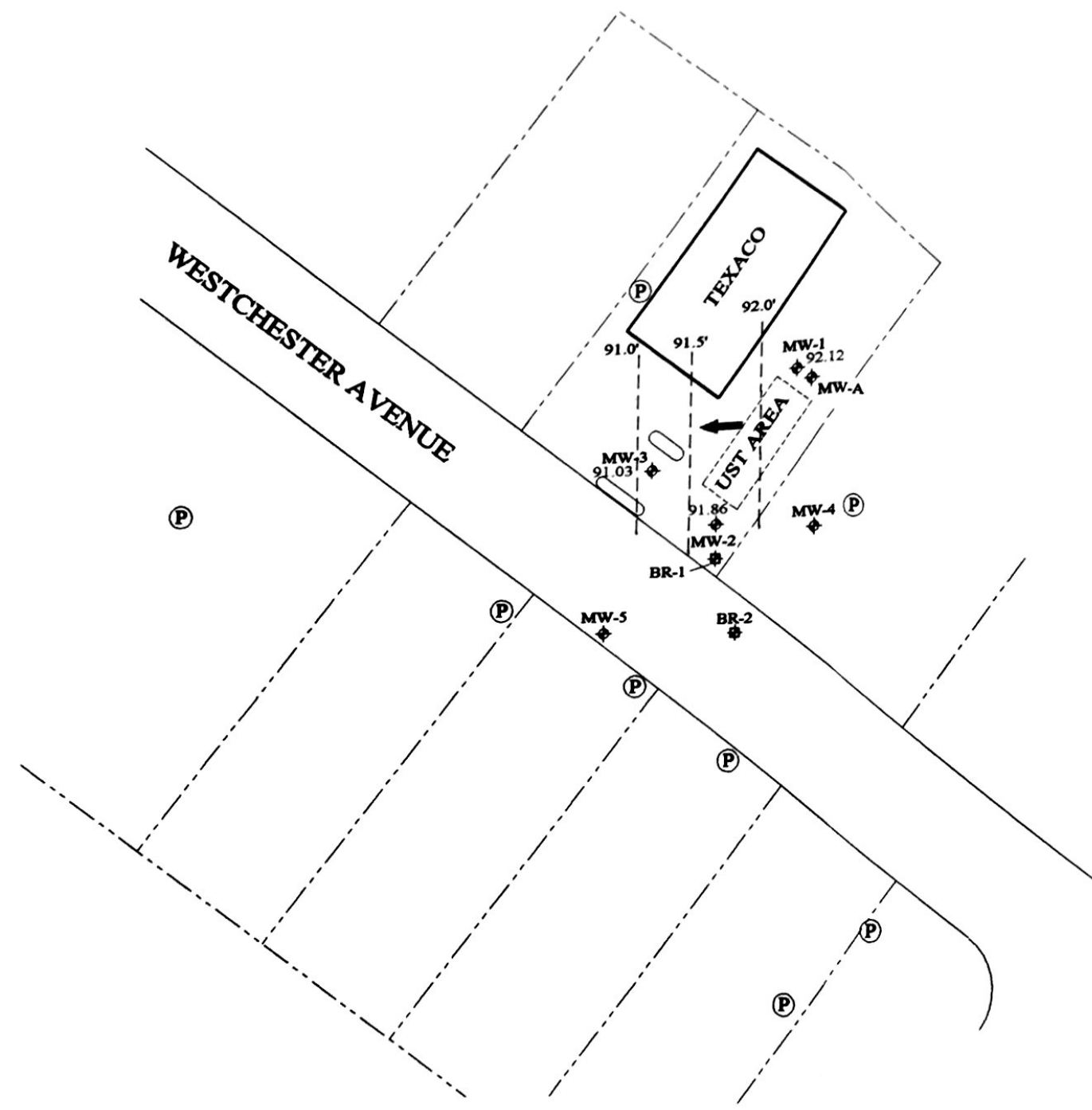

LEGEND

- Ⓟ LOCATION OF POTABLE WELL
- ◆ MONITORING WELL LOCATION
- 88.79 RELATIVE GROUNDWATER ELEVATION
- - - INFERRED GROUNDWATER COUNTOUR
- ← INFERRED GROUNDWATER FLOW DIRECTION



LAND TECH  REMEDIAL, INC.

TOWN AND COUNTRY
AUTO REPAIR
 SPILL #94-12600
 77 WESTCHESTER AVENUE
 POUND RIDGE, NEW YORK

DRAWN BY	DATE	DRAWING NUMBER	SCALE	REVISIONS
AJM	2/17/95	11593	AS NOTED	9/96

FIGURE 3

GROUNDWATER ANALYTICAL RESULTS

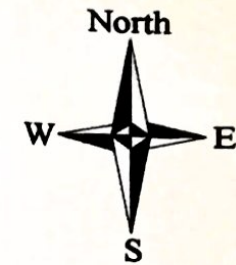
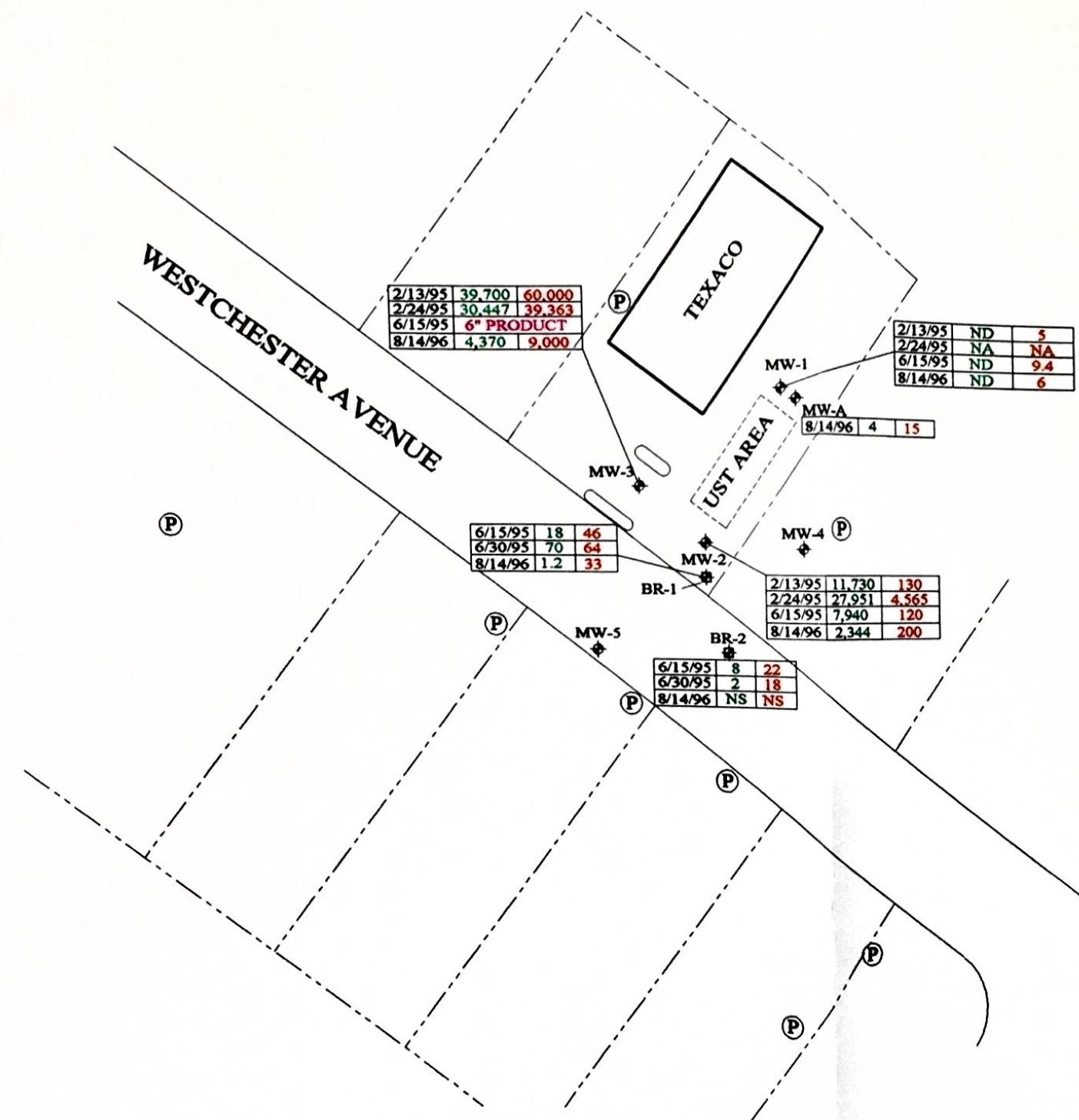



LEGEND

- (P) LOCATION OF POTABLE WELL
- ◆ MONITORING WELL LOCATION
- SAMPLING DATE
- TOTAL BTEX CONCENTRATION (ppb)
- MTBE CONCENTRATION (ppb)

2/13/95	39,700	60,000
2/24/95	30,447	39,363
6/15/95	6" PRODUCT	
8/14/96	4,370	9,000

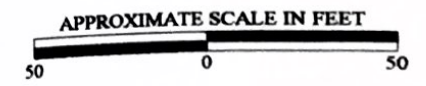
ND = NOT DETECTED
NA = NOT ANALYZED
NS = NOT SAMPLED



LAND TECH  **REMEDIAL, INC.**



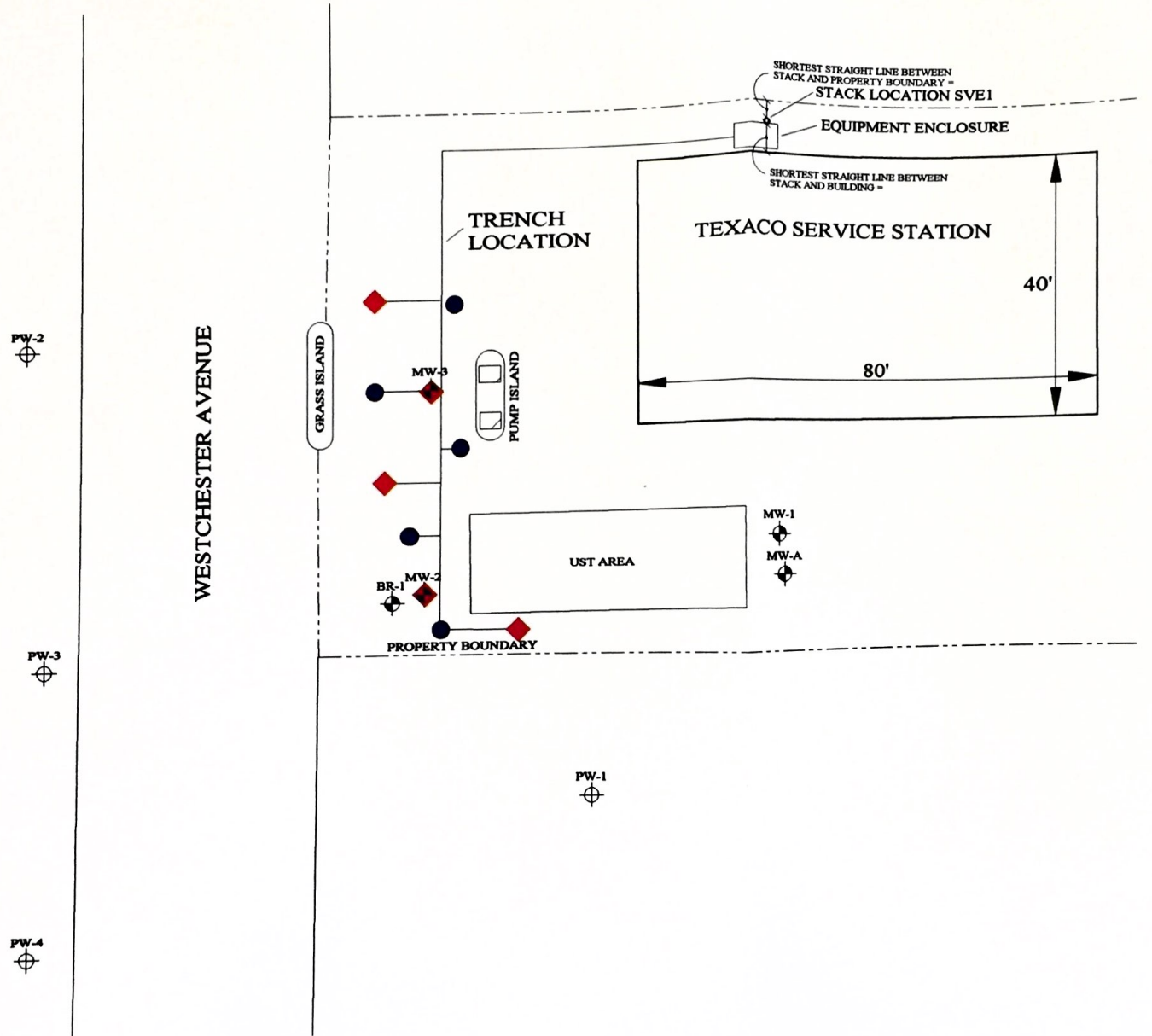

TOWN AND COUNTRY
AUTO REPAIR
SPILL #94-12600
77 WESTCHESTER AVENUE
POUND RIDGE, NEW YORK

DRAWN BY	DATE	DRAWING NUMBER	SCALE	REVISIONS
AM	2/17/95	11593	AS NOTED	9/96

FIGURE 4
REMEDATION DESIGN SCHEMATIC



LEGEND

-  MONITORING WELL LOCATION
-  POTABLE WELL LOCATION
-  SOIL VAPOR EXTRACTION POINT
-  AIR SPARGING POINT

ELEVATION ABOVE SEA LEVEL =
 HEIGHT OF STACK ABOVE GRADE =

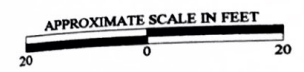

LAND TECH  REMEDIAL, INC.

TOWN AND COUNTRY
AUTO REPAIR
 SPILL #94-12600
 77 WESTCHESTER AVENUE
 POUND RIDGE, NEW YORK

DRAWN BY	DATE	DRAWING NUMBER	SCALE	REVISIONS
AJM	2/17/95	11593	1" = 20'	9/96



WESTCHESTER COUNTY DEPARTMENT OF HEALTH
PETROLEUM BULK STORAGE APPLICATION

Form A

07/22/98 Expires

Pursuant to the Petroleum Bulk Storage Law,
 Article XXV of the Westchester County Sanitary Code:
 (Continued on Reverse Side-Please Be Sure to Complete Section B
SECTION A - See Instructions on Cover Sheet

Please Type or Print Clearly
 and Complete All Items

PRS NUMBER? Indicate Other Existing DEC Numbers, if any, for this Facility: 3-449431 CBS Number: SPDES Number:	FACILITY	NAME TOWN & COUNTRY AUTO REPAIR, INC.		TYPE OF PETROLEUM FACILITY: (Check all that apply!)	
		LOCATION (Not P.O. Boxes) 77 WESTCHESTER AVE.		A. <input type="checkbox"/> Storage Terminal/Petroleum Distributor B. <input checked="" type="checkbox"/> Retail Gasoline Sales C. <input type="checkbox"/> Other Retail Sales D. <input type="checkbox"/> Manufacturing E. <input type="checkbox"/> Utility F. <input type="checkbox"/> Trucking/Transportation G. <input type="checkbox"/> Apartment Building H. <input type="checkbox"/> School I. <input type="checkbox"/> Farm J. <input type="checkbox"/> Private Residence K. <input type="checkbox"/> Airline (Air Taxi) L. <input type="checkbox"/> Other (Specify)	
TRANSACTION TYPE (Check all that apply) NOTE: Transaction Types 1, 2 and 5 require a fee.	OWNER	NAME OF OPERATOR AT FACILITY JOHN & GILDO D. FULVIO		FACILITY TELEPHONE NUMBER (914) 764-5588	
		EMERGENCY CONTACT NAME JOHN D. FULVIO		EMERGENCY CONTACT PHONE NO. (203) 972-7649	
1. <input type="checkbox"/> Initial/New Facility 2. <input type="checkbox"/> Change of Ownership 3. <input type="checkbox"/> Substantial Tank Modification 4. <input checked="" type="checkbox"/> Information Correction 5. <input type="checkbox"/> Renewal	CORRESPONDENCE	NAME JOHN AND GILDO D. FULVIO		I hereby certify under penalty of perjury that the information provided on this form is true to the best of my knowledge and belief. False statements made herein are punishable as a Class A misdemeanor pursuant to Section 210.45 of the Penal Law.	
		ADDRESS (Street and/or P.O. Box) 71 LAKEVIEW AVE.		NAME OF OWNER OR AUTHORIZED REPRESENTATIVE JOHN D. FULVIO	
Geographical Locator for this Facility: (if known) LATITUDE: _____ DEG MIN SEC LONGITUDE: _____ DEG MIN SEC	MAILING	CITY/TOWN/VILLAGE POUND RIDGE		STATE NY	
		COUNTY WESTCHESTER		ZIP CODE 10576	
		FEDERAL TAX ID NO. 06-1150547		OWNER TELEPHONE NUMBER (203) 972-7649	
		TYPE OF OWNER (Check only one)		TITLE PARTNER	
		1 <input type="checkbox"/> Private Resident 2 <input type="checkbox"/> State Government 3 <input type="checkbox"/> Local Government 4 <input type="checkbox"/> Federal Government 5 <input checked="" type="checkbox"/> Corporate/Commercial		SIGNATURE John D. Fulvio	
		ATTENTION		DATE 02-16-99	
		NAME OF COMPANY		OFFICIAL USE ONLY	
		ADDRESS		Page _____ of _____	
		ADDRESS		Date Received: 6.7.99	
		CITY/STATE/ZIP CODE		Date Processed: _____	
		TELEPHONE NUMBER ()		Amount Received \$ 5500.00 #6174	
				Reviewed By: me	



Westchester County Department of Health
PETROLEUM BULK STORAGE INSPECTION REPORT

Facility Name: <u>Town + Country Auto Repair, Inc.</u>	Inspection Date: <u>5 / 28 / 02</u>
Facility Address: <u>77 Westchester Ave Route 124</u> <u>Poundage, NY 10576</u>	PBS No. 3- <u>449431</u>
Contact: <u>John DiFuria</u>	NYSDEC Spill No.:
Phone: <u>(914) 764-5588</u>	Inspector: <u>K. Magnus</u>
Receptors nearby: Stream River Storm Drain Lake <u>(Pond)</u> Private/Public Well Distance: <u>300 yd</u>	Phone: <u>(914) 813-5161</u>
Is vapor recovery used? <u>yes</u> Stage 1? _____ Stage 2? _____	
# of monitoring wells on site: <u>0</u> Floor drains present? <u>no</u> Discharge to: _____	
<input checked="" type="checkbox"/> Unregistered tanks 873.2513.1a <u>4 + 3</u>	<input type="checkbox"/> Registration not posted 873.2513.5
<input type="checkbox"/> Renewal overdue 873.2513.1b	<input type="checkbox"/> Tank improperly closed* 873.2520

Underground Tank Violations

- No spill catch basin (873.2515.2)*
 - Tank(s) overdue for testing (873.2517.1)*
 - No inventory records (873.2516.1)*
 - No color coding (873.2515.3a-c)
 - Monitoring well not labeled (873.2515.3d)
 - No corrosion protection (873.2522.4-7) _____
 - No leak detection (873.2524.1)
 - No overfill prevention (873.2533.10a)
 - No secondary containment (873.2523.1) of pipes
 - No monitoring of cathodic protection (873.2517.7)
 - No inspection of monitoring systems (873.2517.8)
- *Major violation

Aboveground Tank Violations

- No spill catch basin (873.2515.2)*
- No monthly inspection (873.2518.1)*
- No 10-year inspection (873.2518.2)*
- No overfill protection (873.2515.4c)*
- No secondary containment (873.2515.5)*
- No tank labels (873.2515.4c)
- No check valve (pump-filled) (873.2515.4d)
- No valve on gravity tank (873.2515.4b)
- No cathodic protection (873.2527.2a)
- No interstitial monitoring (873.2529)
- No impermeable barrier (873.2528)

Federal Violations

- No pressurized piping leak detection (40 CFR 280.41b)
- No piping cathodic protection (40 CFR 280.21c)
- No site assessment performed (40 CFR 280.72)
- No SPCC available (40 CFR 112.3)
- No secondary contain. at loading rack (40 CFR 112.7e4)
- No site security (40 CFR 112.7e9)

Comments:

Dye tested internal stop sink. Dye positive to surface of ground outside. Dye tested at 11:27 am
Shear valves on all 3 pumps must be anchored and brought up to level.
Last inventory was on 5/21/02 and previously 5/9/02, 4/29/02.

Further Action Required:

- 1 Register all unregistered tanks
- 2 Tanks must be tested by 6/3/02
- 3 Maintain inventory as required by code including monitoring wells and aboveground tanks.
- 4 Install leak detection systems
- 5 Inspect monitoring systems
- 6 Inspect aboveground tanks monthly
- 7 Label aboveground waste oil tank and label aboveground fuel tanks
- 8 Repair sewage from stop sink (violation Article VII section 873.761)
- 9 Have shear valves anchored and brought to level according to code by 6/7/02

Facility Representative - Please provide copy to Owner

John DiFuria (PARTNER)

Inspector

Karin Magnus

Magnuson, Karen

From: Magnuson, Karen
Sent: Wednesday, May 29, 2002 10:09 AM
To: 'kushwara.john@epamail.epa.gov'
Cc: 'rxcowan@gw.dec.state.ny.us'
Subject: Town & Country Auto Repair, Inc. in Pound Ridge, NY

Dear Mr. Kushwara,

I recently inspected Town & Country Auto Repair, Inc. located at 77 Westchester Avenue, Route 124 in Pound Ridge, NY (PBS # 3-449431). The violations of the Westchester County PBS Code that I found for their underground tanks include unregistered tanks, tanks overdue for testing, no inventory records, no leak detection, no secondary containment of pipes, and no inspection of monitoring systems. The aboveground tanks had no monthly inspection and no tank labels. I am referring this station to you because there is no pressurized piping leak detection for their underground tanks.

Town & Country Auto Repair, Inc.
77 Westchester Avenue
Pound Ridge, NY 10576
PBS # 3-449431
Contact: John DiFulvio (914)764-5588

If you have any questions please feel free to contact me. Thank you for your time.

Karen Magnuson
Environmental Health Technician I
Westchester County Department of Health
Office of Environmental Health Risk Control
(914)813-5621 Fax (914)813-5160
kmma@westchestergov.com

WESTCHESTER COUNTY DEPARTMENT OF HEALTH
PETROLEUM BULK STORAGE REGISTRATION
CERTIFICATE

Office of Environmental Health Risk Control
145 Huguenot Street - 7th Floor (914) 637-4890
New Rochelle, NY 10801 Page 1 of 1
24 Hour Emergency Phone Number: (914) 637-4700

THIS CERTIFICATE IS NON-TRANSFERRABLE

Tank Number	Date Installed	Tank Type	Capacity (gallons)	Date Last Tested	Testing Due Date
5 ^①	03/1995	Steel/Carbon Steel	275		NTR
6 ^②	03/1995	Steel/Carbon Steel	275		NTR
7 ^③	09/1995	Steel/Carbon Steel	275		NTR
8	03/1995	Steel/Carbon Steel	275		NTR
100	10/1988	Steel/Carbon Steel	4,000	02/1995	02/2000
200	10/1988	Steel/Carbon Steel	4,000	02/1995	02/2000
300	10/1988	Steel/Carbon Steel	6,000	02/1995	02/2000
400	10/1988	Steel/Carbon Steel	6,000	02/1995	02/2000
Total:			21,100		

Owner:

John DiFulvio
71 Lakeview Avenue
New Canaan, CT 06840

Site:

Town-Country Auto Repair, Inc.
77 Westchester Avenue
Route 124
Pound Ridge, NY 10576

Operator (Name and Phone #):

John & Gildo DiFulvio
(914) 764-5588

Emergency Contact (Name and Phone #):

John DiFulvio
(203) 972-7649

As an authorized representative of the above named facility, I affirm under penalty of perjury that the information displayed on this form is correct to the best of my knowledge. Additionally, I recognize that I am responsible for assuring that this facility is in compliance with all Sections of the Westchester County Sanitary Code, Article XXV.

- o The facility must be re-registered if there is a transfer of ownership;
- o The Department must be notified within 30 days prior to adding, replacing, reconditioning, or permanently closing a stationary tank;
- o The facility must be operated in accordance with the code for storing petroleum under the Westchester County Sanitary Code, Article XXV;
- o Any new facility or substantially modified facility must comply with Article XXV of the Westchester Sanitary Code;
- o **THIS CERTIFICATE MUST BE POSTED ON THE PREMISES AT ALL TIMES.**
- o Posting must be at the tank, at the entrance of the facility, or the main office where the storage tanks are located;
- o Any person with knowledge of a spill, leak or discharge must report the incident to the Westchester County Department of Health immediately at 914-637-4700 and the New York State Department of Environmental Conservation at 1-800-457-7362;

Issued By: Joshua Lipsman, M.D., M.P.H.

Petroleum Bulk Storage Number: 3-449431

Date Issued: 06/25/2002 Expiration Date: 08/28/2003

Fee Paid: \$CURR VALID

Mailing Correspondence:

John & Gildo DiFulvio
Town & Country Auto Repairs, Inc.
77 Westchester Avenue Route 124
Pound Ridge, NY 10576

Signature of Authorized Representative / Owner Date

Name of Authorized Representative / Owner (Please Print Clearly)

Title:

Action	Tank Number	Tank Location	Status	Installation Date			Capacity	Product Stored	Tank Type	Tank Internal Protection	Tank External Protection	Piping Location		Piping Internal Protection	Piping External Protection	Secondary Containment	Leak Detection	Spill/Overfill Prevention	Dispenser	Last Test Date (UST)		Permanent Closure Date	
				(Mo)	(Yr)	(Mo)						(Yr)	(Mo)							(Yr)			
1	No. 1	1	1	03	95	275	B	1	0	0	0	0					4	2					
1	No. 2	1	1	03	95	275	3	1	0	0	1	4					4	3					
1	No. 3	1	1	03	95	275	3	1	0	0	1	4					4	3					

KEY FOR SECTION B

Action ① Initial listing 2. Add tank 3. Close/remove tank 4. Information correction 5. Recondition/repair/reline tank	Status ① In-service 2. Temporarily out of service 3. Closed - removed 4. Closed - in place 5. Tank converted to non-regulated use	Tank Type ① Steel/carbon steel 2. Stainless steel alloy 3. Concrete 4. Fiberglass coated steel 5. FRP 6. Equivalent technology 9. Other*	Internal Protection (Tank/Piping) ① None 1. Epoxy liner 2. Rubber liner 3. FRP liner 4. Glass liner 9. Other*	Secondary Containment ① None 1. Vault 2. Double-walled tank 3. Excavation liner 4. Cut-off walls 5. Impervious underlayment 6. Earthen dike 7. Prefabricated steel dike 8. Concrete dike A. Synthetic liner B. Natural liner 9. Other*	Piping Location 0. None ① Aboveground 2. Underground 3. Aboveground/underground combination	Spill/Overfill Prevention 0. None 1. Float vent valve 2. High level alarm 3. Automatic shutoff ④ Product level gauge 5. Catch basin 6. Vent whistle 9. Other*
Tank Location ① Aboveground 2. Aboveground on saddles, legs, stilts, rack or cradle 3. Aboveground: 10% or more below ground 4. Underground 5. Underground, vaulted, with access	Product Stored 0. Empty 1. Leaded gasoline 2. Unleaded gasoline ③ No. 1, 2 or 4 fuel oil 4. No. 5 or 6 fuel oil 5. Kerosene 6. Diesel A. Lube oil ⑥ Used oil (fuel) C. Used oil 9. Other*	Piping Type ① None 1. Steel/iron 2. Galvanized steel 3. FRP ④ Copper 9. Other*	External Protection (Tank/Piping) ① None 1. Painted/asphalt coating 2. Sacrificial anode 3. Impressed current 4. Fiberglass 5. Jacketed 6. Wrapped (piping) 9. Other*	Leak Detection ① None 1. Interstitial monitoring 2. Vapor well 3. Groundwater well 4. In-tank system 5. Concrete pad w/ channels 6. Double bottom 9. Other*	Dispenser 1. Submersible ② Suction ③ Gravity	*Other - List on separate sheet by tank number

PETROLEUM BULK STORAGE APPLICATION - TANK INFORMATION
Section B - See Instructions on Cover Sheet

Action	Tank Number	Tank Location	Status	Installation Date		Capacity	Product Stored	Tank Type	Tank Internal Protection	Tank External Protection	Piping Location		Piping Internal Protection	Piping External Protection	Secondary Containment	Leak Detection	Spill/Overfill Prevention	Dispenser	Last Test Date (UST)		Permanent Closure Date	
				(Mo)	(Yr)						(Mo)	(Yr)							(Mo)	(Yr)		
2	5	1	1	0	3	95	275	C	1	0	0	0	0	0	0	0	4	0				
2	6	1	1	0	3	95	275	3	1	4	0	1	4	0	0	0	4	2				
2	7	1	1	0	3	95	275	3	1	4	0	1	4	0	0	0	4	2				
2	8	1	1	0	3	95	275	3	1	4	0	1	4	0	0	0	4	2				

KEY FOR SECTION B

Action 1. Initial listing 2. Add tank 3. Close/remove tank 4. Information correction 5. Recondition/repair/relieve tank	Status 1. In-service 2. Temporarily out of service 3. Closed - removed 4. Closed - in place 5. Tank converted to non-regulated use	Tank Type 1. Steel/carbon steel 2. Stainless steel alloy 3. Concrete 4. Fiberglass coated steel 5. FRP 6. Equivalent technology 9. Other*	Internal Protection (Tank/Piping) 0. None 1. Epoxy liner 2. Rubber liner 3. FRP liner 4. Glass liner 9. Other*	Secondary Containment 0. None 1. Vault 2. Double-walled tank 3. Excavation liner 4. Cut-off walls 5. Impervious underlayment 6. Earthen dike 7. Prefabricated steel dike 8. Concrete dike A. Synthetic liner B. Natural liner 9. Other*	Piping Location 0. None 1. Aboveground 2. Underground 3. Aboveground/underground combination	Spill/Overfill Prevention 0. None 1. Float vent valve 2. High level alarm 3. Automatic shutoff 4. Product level gauge 5. Catch basin 6. Vent whistle 9. Other*
Tank Location 1. Aboveground 2. Aboveground on saddles, legs, stills, rack or cradle 3. Aboveground: 10% or more below ground 4. Underground 5. Underground, vaulted, with access	Product Stored 0. Empty 1. Leaded gasoline 2. Unleaded gasoline 3. No. 1, 2 or 4 fuel oil 4. No. 5 or 6 fuel oil 5. Kerosene 6. Diesel A. Lube oil B. Used oil (fuel) C. Used oil 9. Other*	Piping Type 0. None 1. Steel/iron 2. Galvanized steel 3. FRP 4. Copper 9. Other*	External Protection (Tank/Piping) 0. None 1. Painted/asphalt coating 2. Sacrificial anode 3. Impressed current 4. Fiberglass 5. Jacketed 6. Wrapped (piping) 9. Other*	Leak Detection 0. None 1. Interstitial monitoring 2. Vapor well 3. Groundwater well 4. In-tank system 5. Concrete pad w/ channels 6. Double bottom 9. Other*	Dispenser 1. Submersible 2. Suction 3. Gravity	

*Other - List on separate sheet by tank number

WESTCHESTER COUNTY DEPARTMENT OF HEALTH
PETROLEUM BULK STORAGE APPLICATION

Pursuant to the Petroleum Bulk Storage Law, Article XXV of the Westchester County Sanitary Code

Section A - See Instructions on Cover Sheet

PBS NUMBER 3- 449431 Indicate any other existing NYSDEC numbers CBS Number: SPDES Number:	FACILITY	Name TOWN-COUNTRY AUTO REPAIR, INC.	TYPE OF PETROLEUM FACILITY (check all that apply) A. <input type="checkbox"/> Storage Terminal/Petroleum Distributor B. <input checked="" type="checkbox"/> Retail Gasoline Sales C. <input type="checkbox"/> Other Retail Sales D. <input type="checkbox"/> Manufacturing E. <input type="checkbox"/> Utility F. <input type="checkbox"/> Trucking/Transportation G. <input type="checkbox"/> Apartment Building H. <input type="checkbox"/> School I. <input type="checkbox"/> Farm J. <input type="checkbox"/> Private Residence K. <input type="checkbox"/> Airline (Air Taxi) L. <input type="checkbox"/> Other. Specify: _____											
		Location (not P.O. Box) 77 WESTCHESTER AVE. ROUTE 124												
		Location (continued)												
		City/Town/Village POUND RIDGE	State NY N.Y.	Zip 10576										
		County WESTCHESTER	Township/City POUND RIDGE											
		Name of Operator at Facility JOHN & GUIDO DIFULVIO	Facility Telephone No. (914) 764-5588											
Emergency Contact Name JOHN DIFULVIO	Emergency Contact Phone No. (203) 972-7649													
TRANSACTION TYPE (check all that apply) Note: Transaction Types 1, 2 and 5 require a fee. 1 <input type="checkbox"/> Initial/New Facility 2 <input type="checkbox"/> Change of Ownership 3 <input type="checkbox"/> Substantial Modification 4 <input type="checkbox"/> Information Correction 5 <input type="checkbox"/> Renewal	OWNER	Name JOHN DIFULVIO	I hereby certify under penalty of perjury that the information provided on this form is true to the best of my knowledge and belief. False statements made herein are punishable as a Class A misdemeanor pursuant to Section 210.45 of the Penal Law.											
		Address (street and/or P.O. Box) 71 LAKEVIEW AVE.												
		City NEW CANAAN	State CT.	Zip 06840	Name of Owner or Authorized Representative JOHN DIFULVIO.									
		Federal Tax ID No.	Owner Telephone No. (203) 972-7649		Title PARTNER									
		Type of Owner (check only one) 1 <input checked="" type="checkbox"/> Private Resident 2 <input type="checkbox"/> State Government 3 <input type="checkbox"/> Local Government 4 <input type="checkbox"/> Federal Government 5 <input type="checkbox"/> Corporate/Commercial			Signature John DiFulvio									
GEOGRAPHICAL LOCATOR FOR FACILITY (if known) Latitude: <table border="1" style="width: 100px; height: 40px;"> <tr><td> </td><td> </td><td> </td><td> </td><td> </td></tr> </table> Longitude: <table border="1" style="width: 100px; height: 40px;"> <tr><td> </td><td> </td><td> </td><td> </td><td> </td></tr> </table> Deg Min Sec											MAILING ADDRESS	Attention JOHN & GUIDO DIFULVIO	OFFICIAL USE ONLY Comments <div style="border: 2px solid black; padding: 5px; display: inline-block;"> RECEIVED JUN 25 2002 </div>	
	Name of Company TOWN & COUNTRY AUTO REPAIR INC													
	Address 77 WESTCHESTER AVE. RT 124													
Address														
City/Town/Village POUND RIDGE	State N.Y.	Zip 10576	Date Received Date Processed											
Telephone No. (914) 764-5588			Check Issued By Check No.											
			Amount Received Reviewed By											

WESTCHESTER COUNTY DEPARTMENT OF HEALTH
PETROLEUM BULK STORAGE APPLICATION

Pursuant to the Petroleum Bulk Storage Law, Article XXV of the Westchester County Sanitary Code

Section A - See Instructions on Cover Sheet

PBS NUMBER 3-449431 Indicate any other existing NYSDEC numbers CBS Number: SPDES Number:	FACILITY Name: TOWN AND COUNTRY AUTO REPAIR INC. Location (not P.O. Box): 77 WESTCHESTER AVE. Location (continued): City/Town/Village: POUND RIDGE State: NY Zip: 10576 County: WESTCHESTER Township/City: Name of Operator at Facility: JOHN GILDO DI FULVIO Facility Telephone No.: (914) 764-5588 Emergency Contact Name: JOHN DI FULVIO Emergency Contact Phone No.: (203) 972-7649	TYPE OF PETROLEUM FACILITY (check all that apply) A. <input type="checkbox"/> Storage Terminal/Petroleum Distributor B. <input type="checkbox"/> Retail Gasoline Sales C. <input type="checkbox"/> Other Retail Sales D. <input type="checkbox"/> Manufacturing E. <input type="checkbox"/> Utility F. <input type="checkbox"/> Trucking/Transportation G. <input type="checkbox"/> Apartment Building H. <input type="checkbox"/> School I. <input type="checkbox"/> Farm J. <input type="checkbox"/> Private Residence K. <input type="checkbox"/> Airline (Air Taxi) L. <input checked="" type="checkbox"/> Other. Specify: <u>AUTO REPAIR SHOP</u>
		I hereby certify under penalty of perjury that the information provided on this form is true to the best of my knowledge and belief. False statements made herein are punishable as a Class A misdemeanor pursuant to Section 210.45 of the Penal Law.
TRANSACTION TYPE (check all that apply) Note: Transaction Types 1, 2 and 5 require a fee. 1 <input type="checkbox"/> Initial/New Facility 2 <input type="checkbox"/> Change of Ownership 3 <input type="checkbox"/> Substantial Modification 4 <input type="checkbox"/> Information Correction 5 <input checked="" type="checkbox"/> Renewal	OWNER Name: JOHN AND GILDO DI FULVIO Address (street and/or P.O. Box): 77 LAKEVIEW AVE. - 50 HILLSIDE AVE. City: NEW CANAAN State: CONN. Zip: 06840 Federal Tax ID No.: 06-1150547 Owner Telephone No.: (203) 972-7649 Type of Owner (check only one) 1 <input type="checkbox"/> Private Resident 2 <input type="checkbox"/> State Government 3 <input type="checkbox"/> Local Government 4 <input type="checkbox"/> Federal Government 5 <input checked="" type="checkbox"/> Corporate/Commercial	Name of Owner or Authorized Representative: JOHN DI FULVIO Title: PARTNER Signature: <i>John Di Fulvio</i> Amount Enclosed: 600.00 Date: 2-22-06
GEOGRAPHICAL LOCATOR FOR FACILITY (if known) Latitude: Longitude:	MAILING ADDRESS Attention: JOHN DI FULVIO - GILDODI FULVIO Name of Company: TOWN AND COUNTRY AUTO REPAIR, INC. Address: 77 WESTCHESTER AVE. Address: POUND RIDGE, N.Y., 10576 City/Town/Village: POUND RIDGE State: N.Y. Zip: 10576 Telephone No.: (914) 764-5588	OFFICIAL USE ONLY DEPARTMENT OF HEALTH FEB 27 2005 ENVIRONMENTAL HEALTH Date Received: _____ Date Processed: _____ Check Issued By: _____ Check No.: _____ Amount Received: _____ Reviewed By: _____

**New York State Department of Environmental Conservation
Division of Water, Region 3**

200 White Plains Road - 5th Floor, Tarrytown, New York 10591-5805

Phone: (914) 332-1835 • FAX: (914) 332-4670

Website: www.dec.state.ny.us



Erin M. Crotty
Commissioner

July 1, 2002

MR JOHN DIFULVIO
TOWN & COUNTRY AUTO REPAIRS INC
77 WESTCHESTER AVE
POUND RIDGE NY 10576

Re: Town & Country Auto Repair Inc.
77 Westchester Avenue
(T) Pound Ridge, Westchester County

Dear Mr. DiFulvio:

The Westchester County Health Department informed our Department that there is a sink in the bay area at the above noted location which discharges to a dry well. This sink has been used to clean parts with degreasers.

This discharge of contaminants into groundwater is unacceptable and must be discontinued immediately. However, due to the U.S. Environmental Protection Agency's Underground Injection Control Program, EPA may need to perform a follow-up inspection. The sink should be plugged to prevent any further discharge. Please confirm in writing by July 20, 2002 that the sink has been temporarily sealed and all discharges have ceased.

By copy of this letter, we are referring your facility to the USEPA. After communication from USEPA, they will instruct you as to any further actions that may be required regarding compliance with EPA regulations. Your cooperation in this matter is appreciated.

Very truly yours,

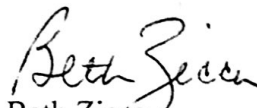
Beth Zicca
Division of Water

bz

cc: John Kushwara - USEPA, 290 Broadway, NY, NY 10007-1866
Carlos Torres - Westchester County Health Department

TRANSMITTAL SLIP

TO

Carlos Torres - Westchester County Health Dept.

FROM

Beth Zicca - NYSDEC, Water, Tarrytown

DATE

7/11/02

RE:

Town & Country Auto Repairs - (T) Laurel Ridge

Additional info I received from owner.

Fyt. I referred this site to USEPA as a UIC.

FOR ACTION AS INDICATED:

- Please Handle
- Prepare Reply
- Prepare Reply for _____
Signature
- Information
- Approval
- Prepare final/draft in _____ Copies

- Comments
- Signature
- File
- Return to me
- _____
- _____

TOWN AND COUNTRY AUTO REPAIRS
Texaco Service Station
Westchester Ave. - Scotts Corners - Route 124
ROUND RIDGE, NEW YORK 10576
(914) 764-5588

7-8-2002

DEAR SIR

THE SINK WAS USED FOR HAND WASHING.
THE SINK AND ALL PIPING AS BEEN
REMOVED SINCE JUNE 10TH OF 2002

John DiFulvio

RECEIVED
NEW YORK REGION'S
REGISTRATION OFFICE

RECEIVED
JUL 12 2002
By _____

0204941
DEC Region: 3 - New Paltz

NYSDEC INITIAL SPILL REPORT FORM

0204941
Spill No.: 0204941

Spill Name :
Caller Info :
JACKIE PATT
IRA CONKLIN
(845) 561-1512

Lead DEC :
Notifier Info :
SAME

Karen

() -

Spill Date: 08/09/2002
Spill Time: 14:30 hrs.

CID#: 282

Call Received Date: 08/09/2002
Call Received Time: 16:07 hrs.

Material Spilled:

- 1) GASOLINE
- 2)
- 3)
- 4)

Class:
Petrol

Spilled:
Unknown Gal

Recovered:
Unknown

Spill Location:
TOWN AND COUNTRY AUTO
77 WESTCHESTER AVE
POUND RIDGE CO: Westchester
Contact: JACKIE PATT
Phone: (845) 561-1512

Potential Spiller Info:
TOWN AND COUNTRY AUTO
77 WESTCHESTER AVE
POUND RIDGE, NY
Contact: N/A
Phone:

Spill Cause: Tank Failure
Source: Other Comm/Industrial
Waterbody:

Resource Affected: On Land

Spill Reported by: Other

Caller Remarks:

THEY ARE PULLING 2 6,000 AND 2 4,000 GALLON TANKS OUT OF THE GROUND AND FOUND A TANK HAD FAILED.

awaiting return call from caller.

PBS Number:

3-449431 wp

Tank Number	Tank Size	Test Method	Leak Rate
1)			
2)			
3)			

Classification:
UST Eligible?:

Meets Standards?:

Regional Close Date: / /

EDO: Y - N

FIELD ACTIVITY REPORT

Site	Town and Country Auto	NYSDEC Spill No.	0204941
Address	77 Westchester Ave	PBS No.	3-449431
Town	Pound Ridge	Municipality	
Contact Person	John DiFulvio	Date of Inspection	8/27/02
Telephone No.	(914) 764-5588	Time Responded	2:00 pm
		Time Departed	2:30 pm

ACTIVITY

Re-inspection of this site performed by C. Torres & K. Magnuson. TWO 4,000 gal VSTs and TWO 6,000 gal VSTs were removed. A 1000 gal underground heating oil tank was also removed. Contamination was found during tank removals and contaminated soil is properly staged and stockpiled on site. Tanks remaining on site include two 275 gallon heating oil tanks (aboveground) and a 275 gallon waste oil tank (aboveground). Slop sink has been removed.

- FURTHER ACTION REQUIRED**
- ① Properly dispose of stockpiled soil within 60 days.
 - ② Submit closure report
 - ③ Maintain monthly inspection of aboveground tanks.
 - ④ Submit Information Correction (PBS Application).

I acknowledge receipt of this inspection report.	Inspector	Karen Magnuson	Telephone No.	(914) 813-5621
Representative's Signature	John DiFulvio	Karen Magnuson		



UST CLOSURE REPORT

Town and Country Auto Repair
77 Westchester Avenue
Pound Ridge, New York
NYSDEC Spill No. 02-04541
NYSDEC PBS No. 3-449431

Prepared For:

Town and Country Auto Repair
77 Westchester Avenue
Pound Ridge, New York

Prepared By:

Ira D. Conklin & Sons, Inc.
94 Stewart Avenue
Newburgh, New York

September 30, 2002

1.0 Introduction

Ira D. Conklin & Sons, Inc. of Newburgh, New York (IDC), was contracted by Town and Country Auto Repair to conduct an underground storage tank (UST) closure report at their facility located at 77 Westchester Avenue, Pound Ridge, New York (**Figure 1**). The site is used as a service station and automobile repair shop. The activities conducted at the site were performed in accordance with all local, state and federal regulations.

IDC excavated one (1) 6,000 gallon gasoline, one (1) 6,000 gallon diesel, two (2) 4,000 gallon gasoline UST's at the site. Town and Country Auto Repair personnel legally abandoned one (1) 1,000 gallon fuel oil UST.

The objectives of this UST closure report are to identify and characterize any contamination that may exist in soil and/or groundwater in the vicinity of the UST's. This report summarizes all site characterization activities that were conducted by IDC at the above referenced location. This report does not address any additional environmental concerns that may be associated with the site.



4.0 Site Activities

Site activities included the excavation and removal of one (1) 6,000 gallon gasoline, one (1) 6,000 gallon diesel UST, two (2) 4,000 gallon gasoline UST's, and one (1) 1,000 gallon #2 fuel oil UST. In addition, the soils were screened with a PID meter, sampled and analyzed by a New York State Department of Health (NYSDOH) certified laboratory. Impacted soils were encountered during the excavation procedure and spill number 02-04541 was assigned to the site. The procedure and findings of these activities are outlined below.

4.1 UST Removal Operations

4.1.1 Excavation 1

IDC personnel conducted the following site work on the given dates:

08-09-02 Excavated and removed one (1) 6,000 gallon diesel UST and one (1) 6,000 gallon gasoline UST.

Field screened soils within excavation

Stockpiled impacted soils.

08-12-02 Excavated and removed two (2) 4,000 gallon gasoline UST's

Field screen soils removed from excavation with PID.

Stockpiled impacted soils.

08-13-02 Stockpiled impacted soils.

Collect exit soil samples from excavation 1.

All UST's were pumped out to remove any remaining product before excavation commenced. The soils above and surrounding the UST's were excavated until the top of the tanks were encountered at approximately (3) three feet below ground surface. Excavation activities continued until there was enough space around the tanks to facilitate removal without damage.



The soils within the excavation were screened with a PID meter for total organic vapor concentrations during tank removal operations. Any soils displaying positive PID readings were removed and stockpiled. The following readings were observed:

Soil Screening Results	
Sample Location	PID Readings (ppm)
Tank Wall A	169.4
Tank Wall B	211.3
Tank Wall C	148.5
Tank Wall D	85.6
Excavation Floor	223

Note: ND = nondetect

Further excavation could not be conducted along wall B due to the presence of an adjacent building and along wall C due to the presence of Westchester Avenue. Groundwater was encountered at approximately fifteen (15) feet below grade. A noticeable sheen was present on the surface of the water. No groundwater sample was obtained from the excavation due to the intrusive nature of the tank removal operations. A series of monitoring wells already exist on-site. Bedrock was not encountered during the excavation procedures. The soils within the excavation were comprised of backfill material and sandy soils.

Once the tanks were lifted from the subsurface, they were placed in a secure area for final inspection and cleaning. The tanks were then rendered useless by cutting a window at the end of each tank. After final cleaning, the tanks were visually inspected. The UST's were double wall STIP-3 tanks. The condition of the tanks was as follows:

Tank Condition	
Tank	Condition
6,000 gallon gasoline UST	Fair condition – pitting and corrosion present.
6,000 gallon diesel UST	Fair condition – pitting and corrosion present.
4,000 gallon gasoline UST	Fair condition – pitting and corrosion present.
4,000 gallon gasoline UST	Fair condition – pitting and corrosion present.



4.1.2 Excavation 2

IDC personnel conducted the following site work on the given dates:

08-13-02 Field screened and sampled soils present beneath one (1) 1,000-gallon #2 fuel oil UST.

The UST was pumped out to remove any remaining product before excavation commenced. The soils above and surrounding the UST were excavated until the top of the tank was encountered at approximately (3) three feet below ground surface. Excavation activities continued until there was enough space around the tank to allow access to the interior of the UST.

The interior of the tank was visually inspected for the presence of any penetrations. No obvious signs of releases were noted from the interior of the UST. A hole was drilled in the bottom of the tank to allow access to the soils beneath the tank. The soils were field screened with a PID. No positive readings were detected. A soils sample was collected from beneath the UST and analyzed via EPA Test Method 8260 and 8270.

4.2 Soil Removal and Disposal

A total of 176.01 tons of soil was removed from the site and disposed of at TPS Technologies, Inc., located in New Windsor, NY.



5.0 Sampling and Analytical Results

5.1 Sampling Procedure

5.1.1 Soil Sampling

Soil sampling at the site was conducted in accordance with NYSDEC Guidance Document "SPOTS 14". IDC collected one (1) grab soil sample from each wall and the bottom of excavation 1 and one (1) composite soil sample from beneath the UST within excavation 2. The soil samples obtained from the walls were collected 1/3 from the bottom of the excavation. IDC technicians used latex gloves while collecting the soil samples and immediately placed the sample jar in a cooler for preservation and delivery to York Laboratories located in Stamford, Connecticut (NYSDOH certified laboratory). The soil samples were analyzed for Volatile Organic Compounds by EPA Method 8260 and 8270. The samples were identified as follows on the laboratory data sheets:

Laboratory Analysis – Excavation 1	
Sample Identification	Sample Location
Walls	3993A
Bottom	3993B

Laboratory Analysis – Excavation 2	
Sample Identification	Sample Location
Exit	3993C

5.1.2 Groundwater Sampling

Groundwater was not sampled during the excavation procedures.



5.2 Laboratory Analytical Results

5.2.1 Excavation 1

The soil samples obtained from the walls and bottom of excavation 1 shows that the remaining soil meets the NYSDEC Recommended Soil Clean-Up Objectives as laid out in the TAGM #4046. The laboratory analysis is included in **Appendix A**.

5.2.2 Excavation 2

The soil sample from excavation 2 showed non-detect (ND) levels for all parameters analyzed. The York Labs Technical report is included in **Appendix A**.



6.0 Summary and Recommendations

6.1 Summary

The following summarizes the findings of the site assessment, UST removal and soil analytical results.

- Excavation and disposal of one (1) 6,000 gallon gasoline UST (excavation 1).
- Excavation and disposal of one (1) 6,000 gallon diesel UST (excavation 1).
- Excavation and disposal of two (2) 4,000 gallon gasoline UST's (excavation 1).
- Final field screening did reveal the presence of elevated levels of contaminants within the excavation. However, laboratory results of the excavation 1 soil samples did not reveal the presence of any petroleum constituents.
- Legal abandonment of one (1) 1,000 gallon #2 fuel oil UST by Town and Country personnel (excavation 2).
- Final field screening and laboratory results of the excavation 2 soil sample did not reveal the presence of any petroleum constituents.
- A total of 176.01 tons of contaminated soil was removed and disposed of at TPS Technologies Inc., New Windsor, New York.

6.2 Recommendations

Based on observations during the UST removal activities and the resulting soil analytical results, IDC recommends sampling of the on-site monitoring wells to determine groundwater quality at the site. Further delineation may be required based on the results of monitoring well sampling.



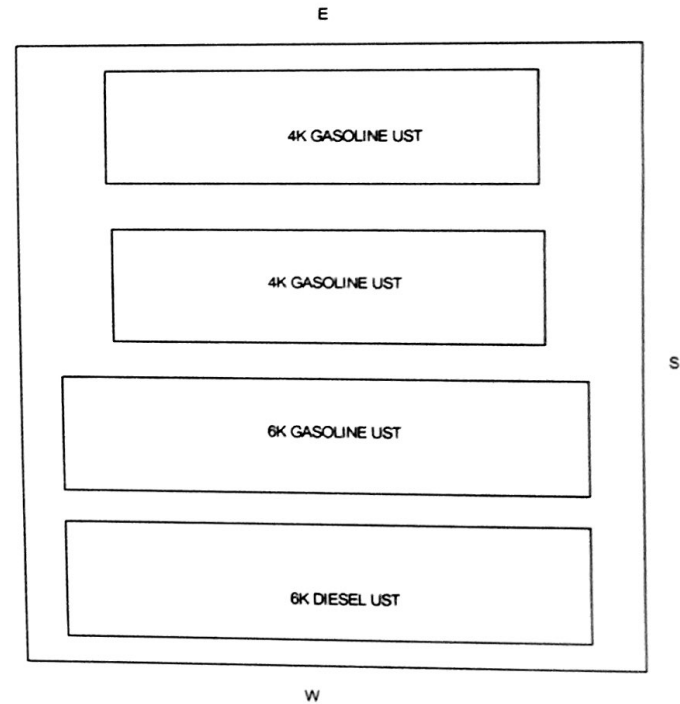
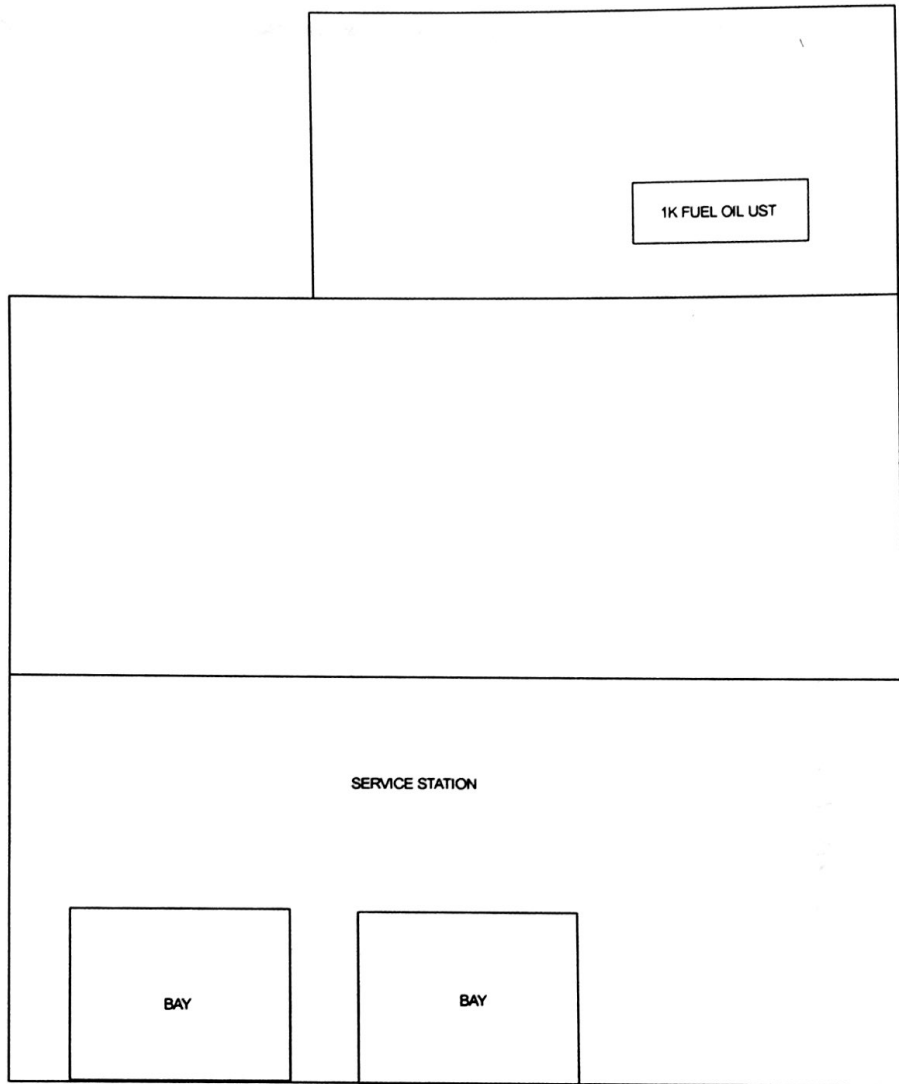

Ira D. Conklin & Sons, Inc. - Environmental Division			
94 Stewart Avenue, Newburgh, New York 12550 www.iraconklin.com			
DRAWN S. SMIT	DATE 09/25/02	TOWN AND COUNTRY 77 WESTCHESTER AVENUE Z POUND RIDGE, NY	
REVISED			
NYSDEC SPILL NO. 02-04541		SCALE NONE	SHEET 1 OF 1
PBS NO. 3-449431			

3-449431
Town and Country Auto Repair, Inc.
 77 Westchester Avenue
 Pound Ridge, NY 10576
 County: WESTCHESTER Town: Pound Ridge
 Latitude: Longitude:
 SPDES#: CBS#:
 Site Type: Other
 Contact: Operator: John & Gildo DiFulvio
 Emergency: John DiFulvio (203) 972-7649

Site Status: Unregulated

Total Active Tanks: 2
 Active Capacity: 550
 Reg Expires:
 Last Inspection: 02/17/2006
 Cert Printed:

Owner: John & Gildo DiFulvio
 71 Lakeview Avenue
 New Canaan, CT 06840

Phone: (203) 972-7649

Mail: Town and Country Auto Repair, Inc.
 77 Westchester Avenue
 Pound Ridge, NY 10576
 Attn: John & Gildo DiFulvio (914) 764-5588

Tank #:	Location:	Status:	Installed:	Capacity:	Product:	Tank Type:	Internal Prot:	External Prot:
001	Aboveground on saddles, legs, stlits, racks or cradle	Closed - removed	03/01/1995	275 Gal	Waste/Used Oil	Steel/Carbon steel/Iron	None	None
	Pipe Location:	Pipe Type:	Pipe Internal Prot:	External Prot:	Secondary:	Leak Det:	Overfill:	Dispenser:
				None		0. None	Product Level Gauge (Aboveground Only)	None
	Last Test:	Next Test:	Status:	Date Closed:				
			Closed - removed					
Tank #:	Location:	Status:	Installed:	Capacity:	Product:	Tank Type:	Internal Prot:	External Prot:
002	Aboveground on saddles, legs, stlits, racks or cradle	In-Service	03/01/1995	275 Gal	No. 2 fuel oil	Steel/Carbon steel/Iron	None	None
	Pipe Location:	Pipe Type:	Pipe Internal Prot:	External Prot:	Secondary:	Leak Det:	Overfill:	Dispenser:
	Aboveground	Copper		None		0. None	Product Level Gauge (Aboveground Only)	Suction
	Last Test:	Next Test:	Status:	Date Closed:				
			In-Service					
Tank #:	Location:	Status:	Installed:	Capacity:	Product:	Tank Type:	Internal Prot:	External Prot:
003	Aboveground on saddles, legs, stlits, racks or cradle	In-Service	03/01/1995	275 Gal	No. 2 fuel oil	Steel/Carbon steel/Iron	None	None
	Pipe Location:	Pipe Type:	Pipe Internal Prot:	External Prot:	Secondary:	Leak Det:	Overfill:	Dispenser:
	Aboveground	Copper		None		0. None	Product Level Gauge (Aboveground Only)	Suction
	Last Test:	Next Test:	Status:	Date Closed:				
			In-Service					

Tank List

Tank Location #:	Status:	Installed:	Capacity:	Product:	Tank Type:	Internal Prot:	External Prot:
1 Underground	Closed - Prior to 04/1991	12/01/1969	3000 Gal		Steel/Carbon steel/Iron	None	None
Pipe Location:	Pipe Type:	Pipe Internal Prot:		External Prot:	Secondary:	Leak Det:	Overfill:
	Steel/Carbon/ steel/iron			None	None	0. None	Dispenser: Suction
Last Test:	Next Test:	Status:		Date Closed:			
		Closed - Prior to 04/1991					
Tank Location #:	Status:	Installed:	Capacity:	Product:	Tank Type:	Internal Prot:	External Prot:
100 Underground	Closed - removed	10/01/1988	4000 Gal	Gasoline	Steel/Carbon steel/Iron	Epoxy liner	None
Pipe Location:	Pipe Type:	Pipe Internal Prot:		External Prot:	Secondary:	Leak Det:	Overfill:
No Piping				None	Double-Walled (underground Tank only)	5. In-System (auto tank gauge)	Dispenser: Submersible
Last Test:	Next Test:	Status:		Date Closed:			
03/16/1995		Closed - removed		08/12/2002			
Tank Location #:	Status:	Installed:	Capacity:	Product:	Tank Type:	Internal Prot:	External Prot:
2 Underground	Closed - Prior to 04/1991	12/01/1969	3000 Gal	Diesel	Steel/Carbon steel/Iron	None	None
Pipe Location:	Pipe Type:	Pipe Internal Prot:		External Prot:	Secondary:	Leak Det:	Overfill:
	Steel/Carbon/ steel/iron			None	None	0. None	Dispenser: Suction
Last Test:	Next Test:	Status:		Date Closed:			
		Closed - Prior to 04/1991					
Tank Location #:	Status:	Installed:	Capacity:	Product:	Tank Type:	Internal Prot:	External Prot:
200 Underground	Closed - removed	10/01/1988	4000 Gal	Diesel	Steel/Carbon steel/Iron	None	None
Pipe Location:	Pipe Type:	Pipe Internal Prot:		External Prot:	Secondary:	Leak Det:	Overfill:
No Piping				None	Double-Walled (underground Tank only)	5. In-System (auto tank gauge)	Dispenser: Submersible
Last Test:	Next Test:	Status:		Date Closed:			

TankLocation: #:	Status:	Installed:	Capacity:	Product:	Tank Type:	Internal Prot:	External Prot:
3	Underground	Closed - Prior to 04/1991	12/01/1969 4000 Gal	Gasoline	Steel/Carbon steel/Iron	None	None
Pipe Location:	Pipe Type:	Pipe Internal Prot:		External Prot:	Secondary:	Leak Det:	Overfill:
	Steel/Carbon/ steel/iron			None	None	0. None	Dispenser: Suction
Last Test:	Next Test:	Status:		Date Closed:			
		Closed - Prior to 04/1991					
TankLocation: #:	Status:	Installed:	Capacity:	Product:	Tank Type:	Internal Prot:	External Prot:
300	Underground	Closed - removed	10/01/1988 6000 Gal	Gasoline	Steel/Carbon steel/Iron	None	None
Pipe Location:	Pipe Type:	Pipe Internal Prot:		External Prot:	Secondary:	Leak Det:	Overfill:
No Piping				None	Double-Walled (underground Tank only)	5. In-System (auto tank gauge)	Dispenser: Submersible
Last Test:	Next Test:	Status:		Date Closed:			
03/16/1995		Closed - removed		08/09/2002			
TankLocation: #:	Status:	Installed:	Capacity:	Product:	Tank Type:	Internal Prot:	External Prot:
4	Underground	Closed - Prior to 04/1991	12/01/1969 10000 Gal	Gasoline	Steel/Carbon steel/Iron	None	None
Pipe Location:	Pipe Type:	Pipe Internal Prot:		External Prot:	Secondary:	Leak Det:	Overfill:
	Steel/Carbon/ steel/iron			None	None	0. None	Dispenser: Suction
Last Test:	Next Test:	Status:		Date Closed:			
		Closed - Prior to 04/1991					
TankLocation: #:	Status:	Installed:	Capacity:	Product:	Tank Type:	Internal Prot:	External Prot:
400	Underground	Closed - removed	10/01/1988 6000 Gal	Gasoline	Steel/Carbon steel/Iron	None	None
Pipe Location:	Pipe Type:	Pipe Internal Prot:		External Prot:	Secondary:	Leak Det:	Overfill:
No Piping				None	Double-Walled (underground Tank only)	5. In-System (auto tank gauge)	Dispenser: Submersible
Last Test:	Next Test:	Status:		Date Closed:			

Tank Location: #:	Status:	Installed:	Capacity:	Product:	Tank Type:	Internal Prot:	External Prot:
8 Underground	Closed - in place	03/01/1995	1000 Gal		Steel/Carbon steel/iron	Glass liner	None
Pipe Location: Underground/on ground	Pipe Type: Copper	Pipe Internal Prot:		External Prot:	Secondary:	Leak Det:	Overfill:
				None	None	0. None	Dispenser: Suction
Last Test:	Next Test:	Status:		Date Closed:			
		Closed - in place		08/13/2002			

**A
P
P
E
N
D
I
X

C**

ASTM E 1527-13 PHASE I ENVIRONMENTAL SITE ASSESSMENT

USER QUESTIONNAIRE

Section 1 - General

The information requested in this section is intended to assist the environmental professional but is not necessarily required to qualify for one of the Landowner Liability Protections (See Section 2).

(1.) Why is the Phase I Environmental Site Assessment required?

Before taking title to the property the Town of Pound Ridge needs to determine if there is any contamination present.

(2.) What is the type of property and type of property transaction (sale, purchase, exchange, etc.)? The property is currently in use as a motor vehicle repair shop, auto body repair shop and also residential.

It is being acquired through an in rem tax foreclosure proceeding.

(3.) What is the complete and correct address of the property?

77 Westchester Avenue, Pound Ridge, NY 10576

(4.) What is the scope of services desired for the Phase I?

As described in the contract / work scope Yes No

If No, please explain.

Are any considerations beyond the requirements of Practice E 1527 to be addressed?

Yes No

If Yes, please explain.

(5.) Please identify all parties who will rely on the Phase I report.

The Town of Pound Ridge and any related regulatory agencies.

(6.) Please identify the site contact and how the site contact can be reached.

Richard B. Lyman,

Town Supervisor

Town House, 179 Westchester Avenue, Pound Ridge NY 10576

(914) 764-3985 (Town Office)

(914) 764-5407 (Home Office)

(914) 329-8188 (Mobile)

RLyman@townofpoundridge.com

(7.) Are there any special terms and conditions that must be agreed upon by the environmental professional? *NO*

(8.) Do you have any knowledge or experience with the property that may be pertinent to the environmental professional (prior environmental reports, documents, correspondence, etc. concerning the environmental condition of the property). Attach additional sheets if required.
None other than as already described.

(9) Does the user intend to retain a title company or title professional to review reasonable ascertainable title and judicial records for environmental liens or activity and use limitations (AULs)?

Yes No

If Yes, will the results of the review be provided to the environmental professional?

Yes No

Section 2 - Landowner Liability Protections

In order to qualify for one of the Landowner Liability Protections (LLPs)¹ offered by the Small Business Liability Relief and Brownfields Revitalization Act of 2001 (the "Brownfields Amendments"), the user must provide the following information (if available) to the environmental professional. Failure to provide this information could result in a determination that "all appropriate inquiry" is not complete.

(1.) Environmental cleanup liens that are filed or recorded against the site (40 CFR 312.25).

Are you aware of any environmental cleanup liens against the property that are filed or recorded under federal, tribal, state or local law? *NO*

¹ Landowner Liability Protections, or LLPs, is the term used to describe the three types of potential defenses to Superfund liability in EPA's Interim Guidance Regarding Criteria Landowners Must Meet in Order to Qualify for Bona Fide Prospective Purchaser, Contiguous Property Owner, or Innocent Landowner Limitations on CERCLA Liability ("Common Elements" Guide) issued on March 6, 2003.

(2.) Activity and land use limitations that are in place on the site or that have been filed or recorded in a registry (40 CFR 312.26).

Are you aware of any AULs , such as engineering controls, land use restrictions or institutional controls that are in place at the site and/or have been filed or recorded in a registry under federal, tribal, state or local law? NO

(3.) Specialized knowledge or experience of the person seeking to qualify for the LLP (40 CFR 312.28).

As the user of this ESA do you have any specialized knowledge or experience related to the property or nearby properties? For example, are you involved in the same line of business as the current or former occupants of the property or an adjoining property so that you would have specialized knowledge of the chemicals and processes used by this type of business? If "yes", please explain. NO

(4.) Relationship of the purchase price to the fair market value of the property if it were not contaminated (40 CFR 312.29).

Does the purchase price being paid for this property reasonably reflect the fair market value of the property? If you conclude that there is a difference, have you considered whether the lower purchase price is because contamination is known or believed to be present at the property? N/A

(5.) Commonly known or reasonably ascertainable information about the property (40 CFR 312.30).

Are you aware of commonly known or reasonably ascertainable information about the property that would help the environmental professional to identify conditions indicative of releases or threatened releases? For example, as user,

(a.) Do you know the past uses of the property?

Yes. Originally a gasoline filling station and auto repair shop as well as an auto body shop. USTs were removed under permit from NYSDEC.

(b.) Do you know of specific chemicals that are present or once were present at the property? NO

(c.) Do you know of spills or other chemical releases that have taken place at the property? NO

(d.) Do you know of any environmental cleanups that have taken place at the property?

As noted in A. above, USTs were removed under NYSDEC permit.

(6.) The degree of obviousness of the presence of likely presence of contamination at the property, and the ability to detect the contamination by appropriate investigation (40 CFR 312.31).

As the user of this ESA, based on your knowledge and experience related to the property are there any obvious indicators that point to the presence or likely presence of contamination at the property?

None other than the past and current uses.

User Signature

I have answered the above questions in good faith and based on my knowledge of the property.

Printed Name: Richard B. Lyman Title: Town Supervisor

Signature

Richard B. Lyman

Date

12/28/15

Question	Owner			Occupants (if applicable)			Observed During Site Visit	
	Yes	No	Unk	Yes	No	Unk	Yes	No
1a. Is the <i>property</i> used for an industrial use?	Yes	<input checked="" type="radio"/> No	Unk	Yes	No	Unk	Yes	<input checked="" type="radio"/> No
1b. Is any <i>adjoining property</i> used for an industrial use?	Yes	<input checked="" type="radio"/> No	Unk	Yes	No	Unk	Yes	<input checked="" type="radio"/> No
2a. Did you observe evidence or do you have any prior knowledge that the <i>property</i> has been used for an industrial use in the past?	Yes	<input checked="" type="radio"/> No	Unk	Yes	No	Unk	Yes	<input checked="" type="radio"/> No
2b. Did you observe evidence or do you have any prior knowledge that any <i>adjoining property</i> has been used for an industrial use in the past?	Yes	<input checked="" type="radio"/> No	Unk	Yes	No	Unk	Yes	<input checked="" type="radio"/> No
3a. Is the <i>property</i> used as a gasoline station, motor repair facility, commercial printing facility, dry cleaners, photo developing laboratory, junkyard or landfill, or as a waste treatment, storage, disposal, processing, or recycling facility (if applicable, identify which)?	<input checked="" type="radio"/> Yes	No	Unk	Yes	No	Unk	<input checked="" type="radio"/> Yes	No
3b. Is any <i>adjoining property</i> used as a gasoline station, motor repair facility, commercial printing facility, dry cleaners, photo developing laboratory, junkyard or landfill, or as a waste treatment, storage, disposal, processing, or recycling facility (if applicable, identify which)?	Yes	<input checked="" type="radio"/> No	Unk	Yes	No	Unk	<input checked="" type="radio"/> Yes	No
4a. Did you observe evidence or do you have any prior knowledge that the <i>property</i> has been used as a gasoline station, motor repair facility, commercial printing facility, dry cleaners, photo developing laboratory, junkyard or landfill, or as a waste treatment, storage, disposal, processing, or recycling facility (if applicable, identify which)?	<input checked="" type="radio"/> Yes	No	Unk	Yes	No	Unk	<input checked="" type="radio"/> Yes	No
4b. Did you observe evidence or do you have any prior knowledge that any <i>adjoining property</i> has been used as a gasoline station, motor repair facility, commercial printing facility, dry	<input checked="" type="radio"/> Yes	No	Unk	Yes	No	Unk	<input checked="" type="radio"/> Yes	No

cleaners, photo developing laboratory, junkyard or landfill, or as a waste treatment, storage, disposal, processing, or recycling facility (if applicable, identify which)?								
5a. Are there currently any damaged or discarded automotive or industrial batteries, pesticides, paints, or other chemicals in individual containers of >5 gal (19 L) in volume or 50 gal (190 L) in the aggregate, stored on or used at the <i>property</i> or at the facility?	Yes	<input checked="" type="radio"/> No	Unk	Yes	No	Unk	Yes	<input checked="" type="radio"/> No
5b. Did you observe evidence or do you have any prior knowledge that there have been previously any damaged or discarded automotive or industrial batteries, or pesticides, paints, or other chemicals in individual containers of >5 gal (19 L) in volume or 50 gal (190 L) in the aggregate, stored on or used at the <i>property</i> or at the facility?	Yes	<input checked="" type="radio"/> No	Unk	Yes	No	Unk	Yes	<input checked="" type="radio"/> No
6a. Are there currently any industrial <i>drums</i> (typically 55 gal (208 L)) or sacks of chemicals located on the <i>property</i> or at the facility?	Yes	<input checked="" type="radio"/> No	Unk	Yes	No	Unk	<input checked="" type="radio"/> Yes	No
6b. Did you observe evidence or do you have any prior knowledge that there have been previously any industrial <i>drums</i> (typically 55 gal (208 L)) or sacks of chemicals located on the <i>property</i> or at the facility?	Yes	<input checked="" type="radio"/> No	Unk	Yes	No	Unk	Yes	<input checked="" type="radio"/> No
7a. Did you observe evidence or do you have any prior knowledge that <i>fill dirt</i> has been brought onto the <i>property</i> that originated from a contaminated site?	Yes	<input checked="" type="radio"/> No	Unk	Yes	No	Unk	Yes	<input checked="" type="radio"/> No
7b. Did you observe evidence or do you have any prior knowledge that <i>fill dirt</i> has been brought onto the <i>property</i> that is of an unknown origin?	Yes	<input checked="" type="radio"/> No	Unk	Yes	No	Unk	Yes	<input checked="" type="radio"/> No

Petroleum Products

8a. Are there currently any <i>pits, ponds, or lagoons</i> located on the <i>property</i> in connection with waste treatment or waste disposal?	Yes	<input checked="" type="radio"/> No	Unk	Yes	No	Unk	Yes	<input checked="" type="radio"/> No
8b. Did you observe evidence or do you have any prior knowledge that there have been previously, any <i>pits, ponds, or lagoons</i> located on the <i>property</i> in connection with waste treatment or waste disposal?	Yes	<input checked="" type="radio"/> No	Unk	Yes	No	Unk	Yes	<input checked="" type="radio"/> No
9a. Is there currently any stained soil on the <i>property</i> ?	Yes	<input checked="" type="radio"/> No	Unk	Yes	No	Unk	Yes	<input checked="" type="radio"/> No
9b. Did you observe evidence or do you have any prior knowledge that there has been previously, any stained soil on the <i>property</i> ?	Yes	<input checked="" type="radio"/> No	Unk	Yes	No	Unk	Yes	<input checked="" type="radio"/> No
10a. Are there currently any registered or unregistered storage tanks (above or underground) located on the <i>property</i> ?	<input checked="" type="radio"/> Yes	No	Unk	Yes	No	Unk	<input checked="" type="radio"/> Yes	No
10b. Did you observe evidence or do you have any prior knowledge that there have been previously, any registered or unregistered storage tanks (above or underground) located on the <i>property</i> ?	<input checked="" type="radio"/> Yes	No	Unk	Yes	No	Unk	<input checked="" type="radio"/> Yes	No
11a. Are there currently any vent pipes, fill pipes, or access ways indicating a fill pipe protruding from the ground on the <i>property</i> or adjacent to any structure located on the <i>property</i> ?	Yes	<input checked="" type="radio"/> No	Unk	Yes	No	Unk	Yes	<input checked="" type="radio"/> No
11b. Did you observe evidence or do you have any prior knowledge that there have been previously, any vent pipes, fill pipes, or access ways indicating a fill pipe protruding from the ground on the <i>property</i> or adjacent to any structure located on the <i>property</i> ?	Yes	<input checked="" type="radio"/> No	Unk	Yes	No	Unk	Yes	<input checked="" type="radio"/> No
12a. Is there currently evidence of leaks, spills or staining by substances other than water, or foul odors, associated with any flooring, drains,	Yes	<input checked="" type="radio"/> No	Unk	Yes	No	Unk	Yes	<input checked="" type="radio"/> No

walls, ceilings, or exposed grounds on the <i>property</i> ?								
12b. Did you observe evidence or do you have any prior knowledge that there have been previously any leaks, spills, or staining by substances other than water, or foul odors, associated with any flooring drains, walls, ceilings or exposed grounds on the <i>property</i> ?	Yes	<input checked="" type="radio"/> No	Unk	Yes	No	Unk	<input checked="" type="radio"/> Yes	<input checked="" type="radio"/> No
13a. If the <i>property</i> is served by a private well or non-public water system, is there evidence or do you have prior knowledge that contaminants have been identified in the well or system that exceed guidelines applicable to the water system?	Yes	<input checked="" type="radio"/> No	Unk	Yes	No	Unk	<input checked="" type="radio"/> Yes	No
13b. If the <i>property</i> is served by a private well or non-public water system, is there evidence or do you have prior knowledge that the well has been designated as contaminated by any government environmental/health agency?	<input checked="" type="radio"/> Yes	No	Unk	Yes	No	Unk	<input checked="" type="radio"/> Yes	No
14. Does the <i>owner</i> or <i>occupant</i> of the <i>property</i> have any knowledge of <i>environmental liens</i> or governmental notification relating to past or recurrent violations of environmental laws with respect to the <i>property</i> or any facility located on the <i>property</i> ?	<input checked="" type="radio"/> Yes	No	Unk	Yes	No	Unk	<input checked="" type="radio"/> Yes	No
15a. Has the <i>owner</i> or <i>occupant</i> of the <i>property</i> been informed of the past existence of <i>hazardous substances</i> or <i>petroleum products</i> with respect to the <i>property</i> or any facility located on the <i>property</i> ?	<input checked="" type="radio"/> Yes	No	Unk	Yes	No	Unk	<input checked="" type="radio"/> Yes	No
15b. Has the <i>owner</i> or <i>occupant</i> of the <i>property</i> been informed of the current existence of <i>hazardous substances</i> or <i>petroleum products</i> with respect to the <i>property</i> or any facility	<input checked="" type="radio"/> Yes	No	Unk	Yes	No	Unk	<input checked="" type="radio"/> Yes	No

located on the <i>property</i> ?								
15c. Has the <i>owner</i> or <i>occupant</i> of the <i>property</i> been informed of the past existence of environmental violations with respect to the <i>property</i> or any facility located on the <i>property</i> ?	Yes	<input checked="" type="radio"/> No	Unk	Yes	No	Unk	<input checked="" type="radio"/> Yes	No
15d. Has the <i>owner</i> or <i>occupant</i> of the <i>property</i> been informed of the current existence of environmental violations with respect to the <i>property</i> or any facility located on the <i>property</i> ?	Yes	<input checked="" type="radio"/> No	Unk	Yes	No	Unk	Yes	<input checked="" type="radio"/> No
16. Does the <i>owner</i> or <i>occupant</i> of the <i>property</i> have any knowledge of any <i>environmental site assessment</i> of the <i>property</i> or facility that indicated the presence of <i>hazardous substances</i> or <i>petroleum products</i> on, or contamination of, the <i>property</i> or recommended further assessment of the <i>property</i> ?	<input checked="" type="radio"/> Yes	No	Unk	Yes	No	Unk	<input checked="" type="radio"/> Yes	No
17. Does the <i>owner</i> or <i>occupant</i> of the <i>property</i> know of any past, threatened, or pending lawsuits or administrative proceedings concerning a release or threatened release of any <i>hazardous substance</i> or <i>petroleum products</i> involving the <i>property</i> by any <i>owner</i> or <i>occupant</i> of the <i>property</i> ?	Yes	<input checked="" type="radio"/> No	Unk	Yes	No	Unk	Yes	<input checked="" type="radio"/> No
18a. Does the <i>property</i> discharge <i>waste-water</i> (not including sanitary waste or storm water) onto or adjacent to the <i>property</i> and/or into a storm water system?	Yes	<input checked="" type="radio"/> No	Unk	Yes	No	Unk	Yes	<input checked="" type="radio"/> No
18b. Does the <i>property</i> discharge waste water (not including sanitary waste or storm water) onto or adjacent to the <i>property</i> and/or into a sanitary sewer system?	Yes	<input checked="" type="radio"/> No	Unk	Yes	No	Unk	Yes	<input checked="" type="radio"/> No
19. Did you observe evidence or do you have any prior knowledge that any <i>hazardous substances</i> or <i>petroleum products</i> , unidentified waste materials,	Yes	<input checked="" type="radio"/> No	Unk	Yes	No	Unk	Yes	<input checked="" type="radio"/> No

tires, automotive or industrial batteries, or any other waste materials have been dumped above grade, buried and/or burned on the <i>property</i> ?								
20. Is there a transformer, capacitor, or any hydraulic equipment for which there are any records indicating the presence of PCBs?	Yes	No	Unk	Yes	No	Unk	Yes	No

The *Owner* questionnaire answers were provided was completed by:

Name John Difulvio

Title

Firm Town + Country Auto Repair

Address 77 Westchester Ave

Phone number

Date 1/6/2016

Role(s) at the site owner, manager

Number of years at the site 33

Relationship to *user* (for example, principal, employee, agent, consultant)

The *Occupant* questionnaire answers were provided by:

Name

Title

Firm

Address

Phone number

Date

Role(s) at the site

Number of years at the site

Relationship to *user* (for example, principal, employee, agent, consultant)

The *Site Visit* questionnaire was completed by:

Name Allie Goldberg

Title Staff Engineer

Firm Nolo's Eng.

Address 585 Middlesex St. Lowell, MA

Phone number 978-683-0891

Date 1/6/16

Relationship to site

Relationship to *user* (for example, principal, employee, agent, consultant) consultant

**A
P
P
E
N
D
I
X

D**

77 Westchester Avenue Auto Repair

77 Westchester Avenue
Pound Ridge, NY 10576

Inquiry Number: 4495477.2s

December 17, 2015

The EDR Radius Map™ Report with GeoCheck®

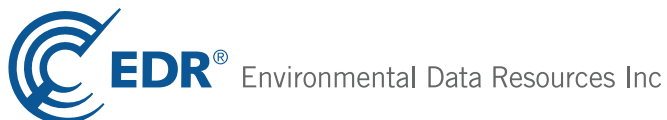

6 Armstrong Road, 4th floor
Shelton, CT 06484
Toll Free: 800.352.0050
www.edrnet.com

TABLE OF CONTENTS

<u>SECTION</u>	<u>PAGE</u>
Executive Summary	ES1
Overview Map	2
Detail Map	3
Map Findings Summary	4
Map Findings	8
Orphan Summary	116
Government Records Searched/Data Currency Tracking	GR-1
 <u>GEOCHECK ADDENDUM</u>	
Physical Setting Source Addendum	A-1
Physical Setting Source Summary	A-2
Physical Setting SSURGO Soil Map	A-5
Physical Setting Source Map	A-28
Physical Setting Source Map Findings	A-30
Physical Setting Source Records Searched	PSGR-1

Thank you for your business.
 Please contact EDR at 1-800-352-0050
 with any questions or comments.

Disclaimer - Copyright and Trademark Notice

This Report contains certain information obtained from a variety of public and other sources reasonably available to Environmental Data Resources, Inc. It cannot be concluded from this Report that coverage information for the target and surrounding properties does not exist from other sources. **NO WARRANTY EXPRESSED OR IMPLIED, IS MADE WHATSOEVER IN CONNECTION WITH THIS REPORT. ENVIRONMENTAL DATA RESOURCES, INC. SPECIFICALLY DISCLAIMS THE MAKING OF ANY SUCH WARRANTIES, INCLUDING WITHOUT LIMITATION, MERCHANTABILITY OR FITNESS FOR A PARTICULAR USE OR PURPOSE. ALL RISK IS ASSUMED BY THE USER. IN NO EVENT SHALL ENVIRONMENTAL DATA RESOURCES, INC. BE LIABLE TO ANYONE, WHETHER ARISING OUT OF ERRORS OR OMISSIONS, NEGLIGENCE, ACCIDENT OR ANY OTHER CAUSE, FOR ANY LOSS OF DAMAGE, INCLUDING, WITHOUT LIMITATION, SPECIAL, INCIDENTAL, CONSEQUENTIAL, OR EXEMPLARY DAMAGES. ANY LIABILITY ON THE PART OF ENVIRONMENTAL DATA RESOURCES, INC. IS STRICTLY LIMITED TO A REFUND OF THE AMOUNT PAID FOR THIS REPORT.** Purchaser accepts this Report "AS IS". Any analyses, estimates, ratings, environmental risk levels or risk codes provided in this Report are provided for illustrative purposes only, and are not intended to provide, nor should they be interpreted as providing any facts regarding, or prediction or forecast of, any environmental risk for any property. Only a Phase I Environmental Site Assessment performed by an environmental professional can provide information regarding the environmental risk for any property. Additionally, the information provided in this Report is not to be construed as legal advice.

Copyright 2015 by Environmental Data Resources, Inc. All rights reserved. Reproduction in any media or format, in whole or in part, of any report or map of Environmental Data Resources, Inc., or its affiliates, is prohibited without prior written permission.

EDR and its logos (including Sanborn and Sanborn Map) are trademarks of Environmental Data Resources, Inc. or its affiliates. All other trademarks used herein are the property of their respective owners.

EXECUTIVE SUMMARY

A search of available environmental records was conducted by Environmental Data Resources, Inc (EDR). The report was designed to assist parties seeking to meet the search requirements of EPA's Standards and Practices for All Appropriate Inquiries (40 CFR Part 312), the ASTM Standard Practice for Environmental Site Assessments (E 1527-13) or custom requirements developed for the evaluation of environmental risk associated with a parcel of real estate.

TARGET PROPERTY INFORMATION

ADDRESS

77 WESTCHESTER AVENUE
POUND RIDGE, NY 10576

COORDINATES

Latitude (North):	41.1908000 - 41° 11' 26.88"
Longitude (West):	73.5519000 - 73° 33' 6.84"
Universal Transverse Mercator:	Zone 18
UTM X (Meters):	621440.6
UTM Y (Meters):	4560736.5
Elevation:	399 ft. above sea level

USGS TOPOGRAPHIC MAP ASSOCIATED WITH TARGET PROPERTY

Target Property Map:	5940139 POUND RIDGE, NY
Version Date:	2013

AERIAL PHOTOGRAPHY IN THIS REPORT

Portions of Photo from:	20110710, 20110706, 20120725
Source:	USDA

MAPPED SITES SUMMARY

Target Property Address:
77 WESTCHESTER AVENUE
POUND RIDGE, NY 10576

Click on Map ID to see full detail.

MAP ID	SITE NAME	ADDRESS	DATABASE ACRONYMS	RELATIVE ELEVATION	DIST (ft. & mi.) DIRECTION
A1		77 WESTCHESTER AVE	EDR Hist Auto		TP
A2	POUND RIDGE AUTO BOD	77 WESTCHESTER AVE	US AIRS, FINDS		TP
A3	TOWN AND COUNTRY AUT	77 WESTCHESTER AVENU	NY UST, NY AST		TP
A4	TOWN & COUNTRY AUTO	77 WESTCHESTER AVE	NY LTANKS, NY LIENS, NY Spills		TP
A5	TOWN & COUNTRY AUTO	77 WESTCHESTER AVENU	FINDS		TP
A6	POUND RIDGE CLEANERS	WESTCHESTER AVE PO B	RCRA-CESQG, US AIRS, NY MANIFEST	Higher	45, 0.009, SSW
A7		72 WESTCHESTER AVE	EDR Hist Cleaner	Higher	45, 0.009, SSW
A8	POUND RIDGE CLEANERS	72 WEST CHESTER AVE	NY SHWS	Higher	45, 0.009, SSW
A9	POUND RIDGE CLEANERS	72 WESTCHESTER AVE.	NY DRYCLEANERS	Higher	45, 0.009, SSW
A10	SPILL NUMBER 0009626	74 WESTCHESTER AV	NY LTANKS	Higher	53, 0.010, WSW
A11	DISCOUNT FILM STORES	69 WESTCHESTER AVE	NJ MANIFEST	Higher	61, 0.012, South
A12	PERFECT ONE HOUR PHO	69 WESTCHESTER AVE	RCRA NonGen / NLR, FINDS, NY MANIFEST	Higher	61, 0.012, South
A13	NEW MEDIA SCHOOL HOU	69 WESTCHESTER AVE	NY LTANKS	Higher	61, 0.012, South
A14	SALLY & JOSEPH SIANO	70 WESCHESTER AVE	NY Spills	Higher	82, 0.016, South
A15	SPILL NUMBER 0110835	76 WESTCHESTER AV	NY LTANKS	Higher	132, 0.025, West
B16	A .C. & S. EXCAVATIN	10 TRINITY PASS ROAD	NY UST, NY AST	Higher	191, 0.036, East
B17	COMMERCIAL	10 TRINITY PASS ROAD	NY LTANKS	Higher	191, 0.036, East
C18	SPILL NUMBER 0111906	65 WESTCHESTER AV	NY LTANKS	Higher	223, 0.042, SSE
C19		66 WESTCHESTER AVE	EDR Hist Auto	Higher	227, 0.043, SSE
C20	POUND RIDGE AUTO CAR	66 WESTCHESTER AVENU	NY UST, NY AST	Higher	227, 0.043, SSE
C21	SCOTTS CORNER AUTO (WESTCHESTER AVE	NY LTANKS	Higher	252, 0.048, SSE
D22	POUND RIDGE FIRE DEP	80 WESTCHESTER AVE	NY LTANKS	Lower	323, 0.061, WNW
D23	DYNAX CORPORATION	79 WESTCHESTER AVE	RCRA-CESQG, FINDS, NY MANIFEST	Lower	368, 0.070, WNW
C24	60-80 WESTCHESTER AV	60-80 WESTCHESTER AV	NY Spills	Lower	420, 0.080, SE
25	BRUNBAUG HOME	96 TRINITY PATH ROAD	NY LTANKS	Higher	513, 0.097, SSE
26	SHELL OIL CO	WESTCHESTER AVE & TR	RCRA NonGen / NLR, NY MANIFEST	Lower	513, 0.097, SE
D27	ALBANO APPLIANCE	83 WESTCHESTER AVE	NY Spills	Lower	578, 0.109, WNW
28	POUND RIDGE AMBULANC	89 WESTCHESTER AVE	NY Spills	Lower	597, 0.113, WNW
E29	VALU CLEAN CLEANERS	55 WESTCHESTER AVE	RCRA-CESQG, NY MANIFEST	Lower	764, 0.145, ESE
E30	VALUECLEAN CLEANERS	55 WESTCHESTER AVE.	NY DRYCLEANERS	Lower	764, 0.145, ESE
31	HEALY HOME	26 TRINITY PASS ROAD	NY LTANKS	Higher	836, 0.158, North
E32	POUND RIDGE POST OFF	WESCHESTER AV	NY LTANKS	Lower	854, 0.162, ESE
F33	BARNWELL ASSOC	54 WESTCHESTER AV	NY LTANKS	Lower	900, 0.170, ESE
F34	BARNWELL ASSOCIATES	54-56 WESTCHESTER AV	NY UST	Lower	900, 0.170, ESE
35	PRIVATE DWELLING	11 SELLECKS WALK	NY LTANKS	Lower	1341, 0.254, ESE
G36	RUSSELL RESIDENCE	27 LOWER TRINITY PAS	NY LTANKS	Lower	1753, 0.332, SSE
G37	JOAQUIN RES	26 LOWER TRINITY PAS	NY LTANKS, NY Spills	Lower	1779, 0.337, SSE
38	SPILL NUMBER 0308116	51 TRINITY PASS	NY LTANKS	Higher	1837, 0.348, North
39	SPILL NUMBER 0011358	8 UPPER SHAD ROAD	NY LTANKS	Higher	1958, 0.371, West

MAPPED SITES SUMMARY

Target Property Address:
 77 WESTCHESTER AVENUE
 POUND RIDGE, NY 10576

Click on Map ID to see full detail.

MAP ID	SITE NAME	ADDRESS	DATABASE ACRONYMS	RELATIVE ELEVATION	DIST (ft. & mi.) DIRECTION
40	TOZZO	29 WESTCHESTER AVE	NY LTANKS	Lower	2197, 0.416, ESE
41	RESIDENCE	49 WOODLAND RD	NY LTANKS, NY Spills	Higher	2276, 0.431, ESE
42	RESIDENCE	22-24 WESTCHESTER AV	NY LTANKS	Lower	2486, 0.471, ESE
43	KEN HART RESIDENCE	120 BARNEGAT RD	NY LTANKS	Higher	2548, 0.483, NE
44	SPILL NUMBER 0112285	205 BARNEGAT RD	NY LTANKS	Higher	2597, 0.492, NNE
45	FURER RESIDENCE	160 BARNEGAT ROAD	NY LTANKS	Lower	2604, 0.493, ENE
46	RESIDENCE	41 LOWER TRINITY PAS	NY LTANKS	Lower	2626, 0.497, SSE

EXECUTIVE SUMMARY

TARGET PROPERTY SEARCH RESULTS

The target property was identified in the following records. For more information on this property see page 8 of the attached EDR Radius Map report:

Site	Database(s)	EPA ID
77 WESTCHESTER AVE 77 WESTCHESTER AVE POUND RIDGE, NY 10576	EDR Hist Auto	N/A
POUND RIDGE AUTO BOD 77 WESTCHESTER AVE POUND RIDGE, NY 10576	US AIRS EPA plant ID:: 110038456532 FINDS Registry ID:: 110019599727	N/A
TOWN AND COUNTRY AUT 77 WESTCHESTER AVENU POUND RIDGE, NY 10576	NY UST Site Status: Unregulated Id/Status:: 3-449431 Status: 3. Closed - Prior to 04/1991 Status: 5. Closed - removed Status: 4. Closed - in place NY AST Status: 5. Closed - removed Status: 1. In-Service PBS Number: 3-449431	N/A
TOWN & COUNTRY AUTO 77 WESTCHESTER AVE POUND RIDGE, NY	NY LTANKS Spill Number/Closed Date: 0204941 / 2002-11-12 Site ID: 313756 Program Number: 0204941 NY LIENS Spill No: 94-12600 NY Spills Spill Number/Closed Date: 9507568 / 2013-03-27 spillno: 9507568 Site ID: 138800	N/A
TOWN & COUNTRY AUTO 77 WESTCHESTER AVENU POUND RIDGE, NY 10576	FINDS Registry ID:: 110014414829	N/A

EXECUTIVE SUMMARY

DATABASES WITH NO MAPPED SITES

No mapped sites were found in EDR's search of available ("reasonably ascertainable ") government records either on the target property or within the search radius around the target property for the following databases:

STANDARD ENVIRONMENTAL RECORDS

Federal NPL site list

NPL..... National Priority List
Proposed NPL..... Proposed National Priority List Sites
NPL LIENS..... Federal Superfund Liens

Federal Delisted NPL site list

Delisted NPL..... National Priority List Deletions

Federal CERCLIS list

FEDERAL FACILITY..... Federal Facility Site Information listing
CERCLIS..... Comprehensive Environmental Response, Compensation, and Liability Information System

Federal CERCLIS NFRAP site List

CERCLIS-NFRAP..... CERCLIS No Further Remedial Action Planned

Federal RCRA CORRACTS facilities list

CORRACTS..... Corrective Action Report

Federal RCRA non-CORRACTS TSD facilities list

RCRA-TSDF..... RCRA - Treatment, Storage and Disposal

Federal RCRA generators list

RCRA-LQG..... RCRA - Large Quantity Generators
RCRA-SQG..... RCRA - Small Quantity Generators

Federal institutional controls / engineering controls registries

LUCIS..... Land Use Control Information System
US ENG CONTROLS..... Engineering Controls Sites List
US INST CONTROL..... Sites with Institutional Controls

Federal ERNS list

ERNS..... Emergency Response Notification System

State- and tribal - equivalent CERCLIS

CT SHWS..... Inventory of Hazardous Disposal Sites

EXECUTIVE SUMMARY

NY VAPOR REOPENED..... Vapor Intrusion Legacy Site List

State and tribal landfill and/or solid waste disposal site lists

NY SWF/LF..... Facility Register
CT SWF/LF..... List of Landfills/Transfer Stations

State and tribal leaking storage tank lists

INDIAN LUST..... Leaking Underground Storage Tanks on Indian Land
NY HIST LTANKS..... Listing of Leaking Storage Tanks

State and tribal registered storage tank lists

FEMA UST..... Underground Storage Tank Listing
CT UST..... Underground Storage Tank Data
NY CBS UST..... Chemical Bulk Storage Database
NY MOSF UST..... Major Oil Storage Facilities Database
NY MOSF..... Major Oil Storage Facility Site Listing
NY CBS..... Chemical Bulk Storage Site Listing
CT AST..... Marine Terminals and Tank Information
NY CBS AST..... Chemical Bulk Storage Database
NY MOSF AST..... Major Oil Storage Facilities Database
INDIAN UST..... Underground Storage Tanks on Indian Land

State and tribal institutional control / engineering control registries

NY RES DECL..... Restrictive Declarations Listing
NY ENG CONTROLS..... Registry of Engineering Controls
CT ENG CONTROLS..... Engineering Controls Listing
NY INST CONTROL..... Registry of Institutional Controls

State and tribal voluntary cleanup sites

NY VCP..... Voluntary Cleanup Agreements
CT VCP..... Voluntary Remediation Sites
INDIAN VCP..... Voluntary Cleanup Priority Listing

State and tribal Brownfields sites

NY BROWNFIELDS..... Brownfields Site List
CT BROWNFIELDS..... Brownfields Inventory
NY ERP..... Environmental Restoration Program Listing

ADDITIONAL ENVIRONMENTAL RECORDS

Local Brownfield lists

US BROWNFIELDS..... A Listing of Brownfields Sites

Local Lists of Landfill / Solid Waste Disposal Sites

NY SWTIRE..... Registered Waste Tire Storage & Facility List
NY SWRCY..... Registered Recycling Facility List

EXECUTIVE SUMMARY

CT SWRCY.....	Recycling Facilities
INDIAN ODI.....	Report on the Status of Open Dumps on Indian Lands
DEBRIS REGION 9.....	Torres Martinez Reservation Illegal Dump Site Locations
ODI.....	Open Dump Inventory

Local Lists of Hazardous waste / Contaminated Sites

US HIST CDL.....	National Clandestine Laboratory Register
NY DEL SHWS.....	Delisted Registry Sites
US CDL.....	Clandestine Drug Labs

Local Lists of Registered Storage Tanks

NY HIST UST.....	Historical Petroleum Bulk Storage Database
NY HIST AST.....	Historical Petroleum Bulk Storage Database

Local Land Records

CT PROPERTY.....	Property Transfer Filings
CT LIENS.....	Environmental Liens Listing
LIENS 2.....	CERCLA Lien Information

Records of Emergency Release Reports

HMIRS.....	Hazardous Materials Information Reporting System
NY Hist Spills.....	SPILLS Database
NY SPILLS 90.....	SPILLS 90 data from FirstSearch
CT SPILLS 90.....	SPILLS 90 data from FirstSearch
NY SPILLS 80.....	SPILLS 80 data from FirstSearch

Other Ascertainable Records

FUDS.....	Formerly Used Defense Sites
DOD.....	Department of Defense Sites
SCRD DRYCLEANERS.....	State Coalition for Remediation of Drycleaners Listing
US FIN ASSUR.....	Financial Assurance Information
EPA WATCH LIST.....	EPA WATCH LIST
2020 COR ACTION.....	2020 Corrective Action Program List
TSCA.....	Toxic Substances Control Act
TRIS.....	Toxic Chemical Release Inventory System
SSTS.....	Section 7 Tracking Systems
ROD.....	Records Of Decision
RMP.....	Risk Management Plans
RAATS.....	RCRA Administrative Action Tracking System
PRP.....	Potentially Responsible Parties
PADS.....	PCB Activity Database System
ICIS.....	Integrated Compliance Information System
FTTS.....	FIFRA/ TSCA Tracking System - FIFRA (Federal Insecticide, Fungicide, & Rodenticide Act)/TSCA (Toxic Substances Control Act)
MLTS.....	Material Licensing Tracking System
COAL ASH DOE.....	Steam-Electric Plant Operation Data
COAL ASH EPA.....	Coal Combustion Residues Surface Impoundments List
PCB TRANSFORMER.....	PCB Transformer Registration Database
RADINFO.....	Radiation Information Database
HIST FTTS.....	FIFRA/TSCA Tracking System Administrative Case Listing

EXECUTIVE SUMMARY

DOT OPS.....	Incident and Accident Data
CONSENT.....	Superfund (CERCLA) Consent Decrees
INDIAN RESERV.....	Indian Reservations
UMTRA.....	Uranium Mill Tailings Sites
LEAD SMELTERS.....	Lead Smelter Sites
US MINES.....	Mines Master Index File
NY AIRS.....	Air Emissions Data
CT AIRS.....	Permitted Air Sources Listing
NY COAL ASH.....	Coal Ash Disposal Site Listing
CT DRYCLEANERS.....	Drycleaner Facilities
NY E DESIGNATION.....	E DESIGNATION SITE LISTING
NY Financial Assurance.....	Financial Assurance Information Listing
CT Financial Assurance.....	Financial Assurance Information Listing
NY HSWDS.....	Hazardous Substance Waste Disposal Site Inventory
CT MANIFEST.....	Hazardous Waste Manifest Data
CT NPDES.....	Wastewater Permit Listing
NY SPDES.....	State Pollutant Discharge Elimination System
NY UIC.....	Underground Injection Control Wells

EDR HIGH RISK HISTORICAL RECORDS

EDR Exclusive Records

EDR MGP..... EDR Proprietary Manufactured Gas Plants

EDR RECOVERED GOVERNMENT ARCHIVES

Exclusive Recovered Govt. Archives

NY RGA HWS..... Recovered Government Archive State Hazardous Waste Facilities List
CT RGA HWS..... Recovered Government Archive State Hazardous Waste Facilities List
NY RGA LF..... Recovered Government Archive Solid Waste Facilities List
CT RGA LF..... Recovered Government Archive Solid Waste Facilities List

SURROUNDING SITES: SEARCH RESULTS

Surrounding sites were identified in the following databases.

Elevations have been determined from the USGS Digital Elevation Model and should be evaluated on a relative (not an absolute) basis. Relative elevation information between sites of close proximity should be field verified. Sites with an elevation equal to or higher than the target property have been differentiated below from sites with an elevation lower than the target property. Page numbers and map identification numbers refer to the EDR Radius Map report where detailed data on individual sites can be reviewed.

Sites listed in ***bold italics*** are in multiple databases.

Unmappable (orphan) sites are not considered in the foregoing analysis.

STANDARD ENVIRONMENTAL RECORDS

Federal RCRA generators list

EXECUTIVE SUMMARY

RCRA-CESQG: RCRAInfo is EPA's comprehensive information system, providing access to data supporting the Resource Conservation and Recovery Act (RCRA) of 1976 and the Hazardous and Solid Waste Amendments (HSWA) of 1984. The database includes selective information on sites which generate, transport, store, treat and/or dispose of hazardous waste as defined by the Resource Conservation and Recovery Act (RCRA). Conditionally exempt small quantity generators (CESQGs) generate less than 100 kg of hazardous waste, or less than 1 kg of acutely hazardous waste per month.

A review of the RCRA-CESQG list, as provided by EDR, and dated 06/09/2015 has revealed that there are 3 RCRA-CESQG sites within approximately 0.25 miles of the target property.

<u>Equal/Higher Elevation</u>	<u>Address</u>	<u>Direction / Distance</u>	<u>Map ID</u>	<u>Page</u>
POUND RIDGE CLEANERS	WESTCHESTER AVE PO B	SSW 0 - 1/8 (0.009 mi.)	A6	17
<u>Lower Elevation</u>	<u>Address</u>	<u>Direction / Distance</u>	<u>Map ID</u>	<u>Page</u>
DYNAX CORPORATION	79 WESTCHESTER AVE	WNW 0 - 1/8 (0.070 mi.)	D23	62
VALU CLEAN CLEANERS	55 WESTCHESTER AVE	ESE 1/8 - 1/4 (0.145 mi.)	E29	80

State- and tribal - equivalent CERCLIS

NY SHWS: The State Hazardous Waste Sites records are the states' equivalent to CERCLIS. These sites may or may not already be listed on the federal CERCLIS list. Priority sites planned for cleanup using state funds (state equivalent of Superfund) are identified along with sites where cleanup will be paid for by potentially responsible parties. The data come from the Department of Environmental Conservation's Inactive Hazardous waste Disposal Sites in New York State.

A review of the NY SHWS list, as provided by EDR, and dated 11/16/2015 has revealed that there is 1 NY SHWS site within approximately 1 mile of the target property.

<u>Equal/Higher Elevation</u>	<u>Address</u>	<u>Direction / Distance</u>	<u>Map ID</u>	<u>Page</u>
POUND RIDGE CLEANERS Site Code: 56088	72 WEST CHESTER AVE	SSW 0 - 1/8 (0.009 mi.)	A8	29

State and tribal leaking storage tank lists

NY LTANKS: Leaking Storage Tank Incident Reports. These records contain an inventory of reported leaking storage tank incidents reported from 4/1/86 through the most recent update. They can be either leaking underground storage tanks or leaking aboveground storage tanks. The causes of the incidents are tank test failures, tank failures or tank overfills

A review of the NY LTANKS list, as provided by EDR, and dated 11/16/2015 has revealed that there are 23 NY LTANKS sites within approximately 0.5 miles of the target property.

<u>Equal/Higher Elevation</u>	<u>Address</u>	<u>Direction / Distance</u>	<u>Map ID</u>	<u>Page</u>
SPILL NUMBER 0009626 Spill Number/Closed Date: 0009626 / 2000-12-28 Site ID: 195220 Program Number: 0009626	74 WESTCHESTER AV	WSW 0 - 1/8 (0.010 mi.)	A10	31
NEW MEDIA SCHOOL HOU	69 WESTCHESTER AVE	S 0 - 1/8 (0.012 mi.)	A13	44

EXECUTIVE SUMMARY

Spill Number/Closed Date: 9407135 / 1994-09-14 Spill Number/Closed Date: 9412458 / 2005-02-18 Site ID: 59404 Site ID: 305220 Program Number: 9407135 Program Number: 9412458				
SPILL NUMBER 0110835	76 WESTCHESTER AV	W 0 - 1/8 (0.025 mi.)	A15	47
Spill Number/Closed Date: 0110835 / 2002-03-05 Site ID: 209563 Program Number: 0110835				
COMMERCIAL	10 TRINITY PASS ROAD	E 0 - 1/8 (0.036 mi.)	B17	51
Spill Number/Closed Date: 0805476 / 2008-09-17 Site ID: 402580 Program Number: 0805476				
SPILL NUMBER 0111906	65 WESTCHESTER AV	SSE 0 - 1/8 (0.042 mi.)	C18	52
Spill Number/Closed Date: 0111906 / 2002-04-05 Site ID: 173308 Program Number: 0111906				
SCOTTS CORNER AUTO (WESTCHESTER AVE	SSE 0 - 1/8 (0.048 mi.)	C21	59
Spill Number/Closed Date: 8812002 / 2004-11-06 Site ID: 259065 Program Number: 8812002				
BRUNBAUG HOME	96 TRINITY PATH ROAD	SSE 0 - 1/8 (0.097 mi.)	25	74
Spill Number/Closed Date: 0501558 / 2005-09-20 Site ID: 345731 Program Number: 0501558				
HEALY HOME	26 TRINITY PASS ROAD	N 1/8 - 1/4 (0.158 mi.)	31	93
Spill Number/Closed Date: 0608428 / 2007-06-25 Site ID: 372394 Program Number: 0608428				
SPILL NUMBER 0308116	51 TRINITY PASS	N 1/4 - 1/2 (0.348 mi.)	38	103
Spill Number/Closed Date: 0308116 / 2004-02-02 Site ID: 155408 Program Number: 0308116				
SPILL NUMBER 0011358	8 UPPER SHAD ROAD	W 1/4 - 1/2 (0.371 mi.)	39	104
Spill Number/Closed Date: 0011358 / 2001-01-18 Site ID: 130033 Program Number: 0011358				
RESIDENCE	49 WOODLAND RD	ESE 1/4 - 1/2 (0.431 mi.)	41	106
Spill Number/Closed Date: 9912302 / 2000-03-14 Site ID: 141368 Program Number: 9912302				
KEN HART RESIDENCE	120 BARNEGAT RD	NE 1/4 - 1/2 (0.483 mi.)	43	110
Spill Number/Closed Date: 9913951 / 2000-06-01 Site ID: 255635 Program Number: 9913951				
SPILL NUMBER 0112285	205 BARNEGAT RD	NNE 1/4 - 1/2 (0.492 mi.)	44	111
Spill Number/Closed Date: 0112285 / 2002-09-11 Site ID: 156604 Program Number: 0112285				
Lower Elevation	Address	Direction / Distance	Map ID	Page
POUND RIDGE FIRE DEP	80 WESTCHESTER AVE	WNW 0 - 1/8 (0.061 mi.)	D22	60

EXECUTIVE SUMMARY

Spill Number/Closed Date: 9911173 / 2000-06-01				
Site ID: 320739				
Program Number: 9911173				
POUND RIDGE POST OFF	WESCHESTER AV	ESE 1/8 - 1/4 (0.162 mi.)	E32	94
Spill Number/Closed Date: 9800586 / 1998-04-17				
Site ID: 87798				
Program Number: 9800586				
BARNWELL ASSOC	54 WESTCHESTER AV	ESE 1/8 - 1/4 (0.170 mi.)	F33	95
Spill Number/Closed Date: 0002083 / 2000-06-21				
Site ID: 163497				
Program Number: 0002083				
PRIVATE DWELLING	11 SELLECKS WALK	ESE 1/4 - 1/2 (0.254 mi.)	35	97
Spill Number/Closed Date: 1202196 / 2012-11-14				
Site ID: 464950				
Program Number: 1202196				
RUSSELL RESIDENCE	27 LOWER TRINITY PAS	SSE 1/4 - 1/2 (0.332 mi.)	G36	98
Spill Number/Closed Date: 0307895 / 2003-11-28				
Site ID: 301086				
Program Number: 0307895				
JOAQUIN RES	26 LOWER TRINITY PAS	SSE 1/4 - 1/2 (0.337 mi.)	G37	99
Spill Number/Closed Date: 0102803 / 2002-02-06				
Spill Number/Closed Date: 0300737 / 2007-06-22				
Site ID: 295425				
Site ID: 295426				
Program Number: 0102803				
Program Number: 0300737				
TOZZO	29 WESTCHESTER AVE	ESE 1/4 - 1/2 (0.416 mi.)	40	105
Spill Number/Closed Date: 9903559 / 2005-04-10				
Site ID: 130955				
Program Number: 9903559				
RESIDENCE	22-24 WESTCHESTER AV	ESE 1/4 - 1/2 (0.471 mi.)	42	109
Spill Number/Closed Date: 9407223 / 1995-02-12				
Site ID: 163642				
Program Number: 9407223				
FURER RESIDENCE	160 BARNEGAT ROAD	ENE 1/4 - 1/2 (0.493 mi.)	45	112
Spill Number/Closed Date: 0401544 / 2005-01-04				
Site ID: 100481				
Program Number: 0401544				
RESIDENCE	41 LOWER TRINITY PAS	SSE 1/4 - 1/2 (0.497 mi.)	46	114
Spill Number/Closed Date: 9900975 / 2005-04-17				
Site ID: 179511				
Program Number: 9900975				

State and tribal registered storage tank lists

NY UST: The Underground Storage Tank database contains registered USTs. USTs are regulated under Subtitle I of the Resource Conservation and Recovery Act (RCRA). The data come from the Department of Environmental Conservation's Petroleum Bulk Storage (PBS) Database

A review of the NY UST list, as provided by EDR, and dated 11/23/2015 has revealed that there are 3

EXECUTIVE SUMMARY

NY UST sites within approximately 0.25 miles of the target property.

<u>Equal/Higher Elevation</u>	<u>Address</u>	<u>Direction / Distance</u>	<u>Map ID</u>	<u>Page</u>
A .C. & S. EXCAVATIN Site Status: Active Id/Status:: 3-003492 Status: 1. In-Service Status: 4. Closed - in place	10 TRINITY PASS ROAD	E 0 - 1/8 (0.036 mi.)	B16	48
POUND RIDGE AUTO CAR Site Status: Active Id/Status:: 3-166464 Status: 5. Closed - removed Status: 1. In-Service	66 WESTCHESTER AVENU	SSE 0 - 1/8 (0.043 mi.)	C20	54

<u>Lower Elevation</u>	<u>Address</u>	<u>Direction / Distance</u>	<u>Map ID</u>	<u>Page</u>
BARNWELL ASSOCIATES Site Status: Unregulated: <1101 gal. PBS Id/Status:: 3-800120 Status: 5. Closed - removed	54-56 WESTCHESTER AV	ESE 1/8 - 1/4 (0.170 mi.)	F34	96

NY AST: The Aboveground Storage Tank database contains registered ASTs. The data come from the Department of Environmental Conservation's Petroleum Bulk Storage (PBS) Database.

A review of the NY AST list, as provided by EDR, and dated 11/23/2015 has revealed that there are 2 NY AST sites within approximately 0.25 miles of the target property.

<u>Equal/Higher Elevation</u>	<u>Address</u>	<u>Direction / Distance</u>	<u>Map ID</u>	<u>Page</u>
A .C. & S. EXCAVATIN Status: 1. In-Service PBS Number: 3-003492	10 TRINITY PASS ROAD	E 0 - 1/8 (0.036 mi.)	B16	48
POUND RIDGE AUTO CAR Status: 1. In-Service PBS Number: 3-166464	66 WESTCHESTER AVENU	SSE 0 - 1/8 (0.043 mi.)	C20	54

ADDITIONAL ENVIRONMENTAL RECORDS

Records of Emergency Release Reports

NY Spills: Data collected on spills reported to NYSDEC. is required by one or more of the following: Article 12 of the Navigation Law, 6 NYCRR Section 613.8 (from PBS regs), or 6 NYCRR Section 595.2 (from CBS regs). It includes spills active as of April 1, 1986, as well as spills occurring since this date.

A review of the NY Spills list, as provided by EDR, and dated 11/16/2015 has revealed that there are 4 NY Spills sites within approximately 0.125 miles of the target property.

<u>Equal/Higher Elevation</u>	<u>Address</u>	<u>Direction / Distance</u>	<u>Map ID</u>	<u>Page</u>
SALLY & JOSEPH SIANO	70 WESCHESTER AVE	S 0 - 1/8 (0.016 mi.)	A14	46

EXECUTIVE SUMMARY

Spill Number/Closed Date: 9608434 / 1996-10-07
 spillno: 9608434
 Site ID: 68318

<u>Lower Elevation</u>	<u>Address</u>	<u>Direction / Distance</u>	<u>Map ID</u>	<u>Page</u>
60-80 WESTCHESTER AV Spill Number/Closed Date: 9412600 / Not Reported spillno: 9412600 Site ID: 102411	60-80 WESTCHESTER AV	SE 0 - 1/8 (0.080 mi.)	C24	72
ALBANO APPLIANCE Spill Number/Closed Date: 1012726 / 2011-06-01 spillno: 1012726 Site ID: 446942	83 WESTCHESTER AVE	WNW 0 - 1/8 (0.109 mi.)	D27	78
POUND RIDGE AMBULANC Spill Number/Closed Date: 1100514 / 2011-06-02 spillno: 1100514 Site ID: 447921	89 WESTCHESTER AVE	WNW 0 - 1/8 (0.113 mi.)	28	79

Other Ascertainable Records

RCRA NonGen / NLR: RCRAInfo is EPA's comprehensive information system, providing access to data supporting the Resource Conservation and Recovery Act (RCRA) of 1976 and the Hazardous and Solid Waste Amendments (HSWA) of 1984. The database includes selective information on sites which generate, transport, store, treat and/or dispose of hazardous waste as defined by the Resource Conservation and Recovery Act (RCRA). Non-Generators do not presently generate hazardous waste.

A review of the RCRA NonGen / NLR list, as provided by EDR, and dated 06/09/2015 has revealed that there are 2 RCRA NonGen / NLR sites within approximately 0.25 miles of the target property.

<u>Equal/Higher Elevation</u>	<u>Address</u>	<u>Direction / Distance</u>	<u>Map ID</u>	<u>Page</u>
PERFECT ONE HOUR PHO	69 WESTCHESTER AVE	S 0 - 1/8 (0.012 mi.)	A12	33
<u>Lower Elevation</u>	<u>Address</u>	<u>Direction / Distance</u>	<u>Map ID</u>	<u>Page</u>
SHELL OIL CO	WESTCHESTER AVE & TR	SE 0 - 1/8 (0.097 mi.)	26	75

NY DRYCLEANERS: A listing of all registered drycleaning facilities.

A review of the NY DRYCLEANERS list, as provided by EDR, and dated 07/02/2015 has revealed that there are 2 NY DRYCLEANERS sites within approximately 0.25 miles of the target property.

<u>Equal/Higher Elevation</u>	<u>Address</u>	<u>Direction / Distance</u>	<u>Map ID</u>	<u>Page</u>
POUND RIDGE CLEANERS Facility Id: 3-5546-00030	72 WESTCHESTER AVE.	SSW 0 - 1/8 (0.009 mi.)	A9	30
<u>Lower Elevation</u>	<u>Address</u>	<u>Direction / Distance</u>	<u>Map ID</u>	<u>Page</u>
VALUECLEAN CLEANERS	55 WESTCHESTER AVE.	ESE 1/8 - 1/4 (0.145 mi.)	E30	92

EXECUTIVE SUMMARY

Facility Id: 3-5546-00033

NY MANIFEST: Manifest is a document that lists and tracks hazardous waste from the generator through transporters to a TSD facility.

A review of the NY MANIFEST list, as provided by EDR, and dated 11/02/2015 has revealed that there are 5 NY MANIFEST sites within approximately 0.25 miles of the target property.

<u>Equal/Higher Elevation</u>	<u>Address</u>	<u>Direction / Distance</u>	<u>Map ID</u>	<u>Page</u>
POUND RIDGE CLEANERS EPA ID: NYD062004809	WESTCHESTER AVE PO B	SSW 0 - 1/8 (0.009 mi.)	A6	17
PERFECT ONE HOUR PHO EPA ID: NY0000954271	69 WESTCHESTER AVE	S 0 - 1/8 (0.012 mi.)	A12	33
<u>Lower Elevation</u>	<u>Address</u>	<u>Direction / Distance</u>	<u>Map ID</u>	<u>Page</u>
DYNAX CORPORATION EPA ID: NYR000203729	79 WESTCHESTER AVE	WNW 0 - 1/8 (0.070 mi.)	D23	62
SHELL OIL CO EPA ID: NYD986968329	WESTCHESTER AVE & TR	SE 0 - 1/8 (0.097 mi.)	26	75
VALU CLEAN CLEANERS EPA ID: NY0000261719	55 WESTCHESTER AVE	ESE 1/8 - 1/4 (0.145 mi.)	E29	80

NJ MANIFEST: Hazardous waste manifest information.

A review of the NJ MANIFEST list, as provided by EDR, and dated 11/02/2015 has revealed that there is 1 NJ MANIFEST site within approximately 0.25 miles of the target property.

<u>Equal/Higher Elevation</u>	<u>Address</u>	<u>Direction / Distance</u>	<u>Map ID</u>	<u>Page</u>
DISCOUNT FILM STORES EPA ID: NY0000954271	69 WESTCHESTER AVE	S 0 - 1/8 (0.012 mi.)	A11	32

EDR HIGH RISK HISTORICAL RECORDS

EDR Exclusive Records

EDR Hist Auto: EDR has searched selected national collections of business directories and has collected listings of potential gas station/filling station/service station sites that were available to EDR researchers. EDR's review was limited to those categories of sources that might, in EDR's opinion, include gas station/filling station/service station establishments. The categories reviewed included, but were not limited to gas, gas station, gasoline station, filling station, auto, automobile repair, auto service station, service station, etc. This database falls within a category of information EDR classifies as "High Risk Historical Records", or HRHR. EDR's HRHR effort presents unique and sometimes proprietary data about past sites and operations that typically create environmental concerns, but may not show up in current government records searches.

A review of the EDR Hist Auto list, as provided by EDR, has revealed that there is 1 EDR Hist Auto

EXECUTIVE SUMMARY

site within approximately 0.125 miles of the target property.

<u>Equal/Higher Elevation</u>	<u>Address</u>	<u>Direction / Distance</u>	<u>Map ID</u>	<u>Page</u>
Not reported	66 WESTCHESTER AVE	SSE 0 - 1/8 (0.043 mi.)	C19	53

EDR Hist Cleaner: EDR has searched selected national collections of business directories and has collected listings of potential dry cleaner sites that were available to EDR researchers. EDR's review was limited to those categories of sources that might, in EDR's opinion, include dry cleaning establishments. The categories reviewed included, but were not limited to dry cleaners, cleaners, laundry, laundromat, cleaning/laundry, wash & dry etc. This database falls within a category of information EDR classifies as "High Risk Historical Records", or HRHR. EDR's HRHR effort presents unique and sometimes proprietary data about past sites and operations that typically create environmental concerns, but may not show up in current government records searches.

A review of the EDR Hist Cleaner list, as provided by EDR, has revealed that there is 1 EDR Hist Cleaner site within approximately 0.125 miles of the target property.

<u>Equal/Higher Elevation</u>	<u>Address</u>	<u>Direction / Distance</u>	<u>Map ID</u>	<u>Page</u>
Not reported	72 WESTCHESTER AVE	SSW 0 - 1/8 (0.009 mi.)	A7	29

EXECUTIVE SUMMARY

Due to poor or inadequate address information, the following sites were not mapped. Count: 1 records.

Site Name

Database(s)

COUNTRY CLUB HOMES

NY LTANKS

OVERVIEW MAP - 4495477.2S

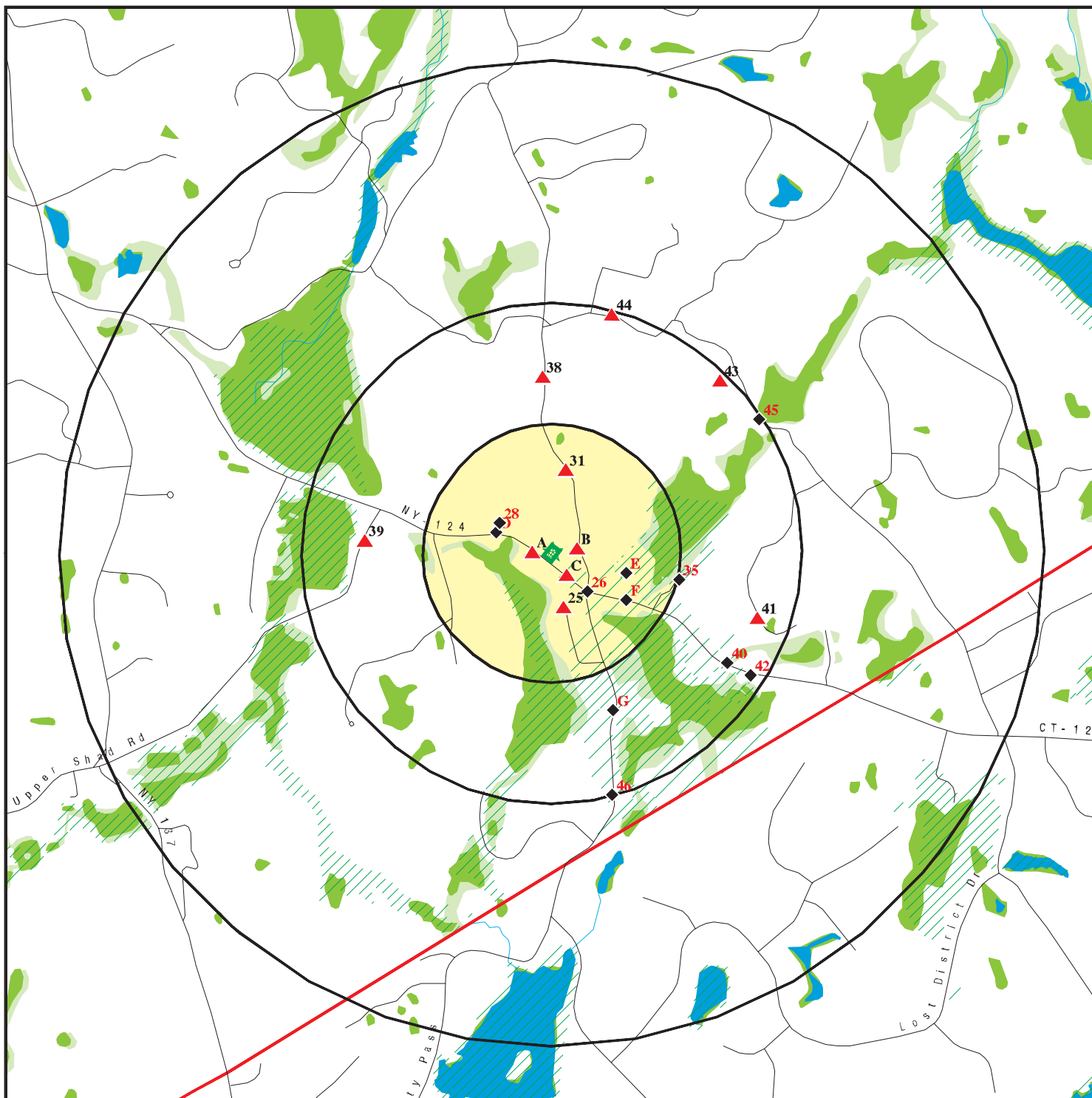

Target Property

Sites at elevations higher than or equal to the target property

Sites at elevations lower than the target property

Manufactured Gas Plants

National Priority List Sites

Dept. Defense Sites

Indian Reservations BIA

County Boundary

100-year flood zone

500-year flood zone

National Wetland Inventory

State Wetlands

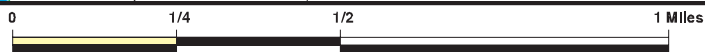







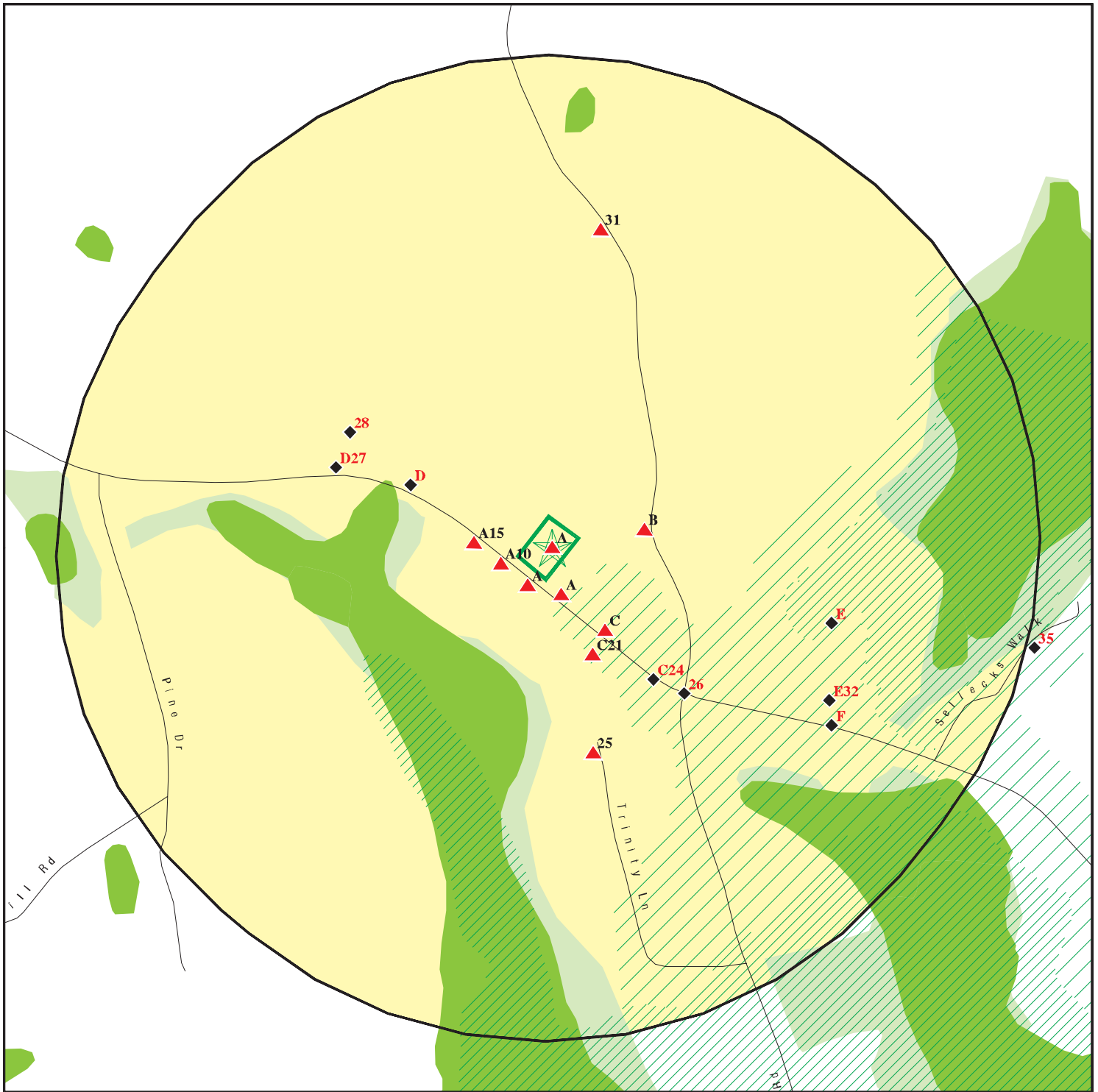

This report includes Interactive Map Layers to display and/or hide map information. The legend includes only those icons for the default map view.





SITE NAME: 77 Westchester Avenue Auto Repair
 ADDRESS: 77 Westchester Avenue
 Pound Ridge NY 10576
 LAT/LONG: 41.1908 / 73.5519

CLIENT: Nobis Engineering, Inc.
 CONTACT: Evan Rudomen
 INQUIRY #: 4495477.2s
 DATE: December 17, 2015 4:28 pm

DETAIL MAP - 4495477.2S



-  Target Property
-  Sites at elevations higher than or equal to the target property
-  Sites at elevations lower than the target property
-  Manufactured Gas Plants
-  Sensitive Receptors
-  National Priority List Sites
-  Dept. Defense Sites

-  Indian Reservations BIA
-  100-year flood zone
-  500-year flood zone
-  National Wetland Inventory
-  State Wetlands

This report includes Interactive Map Layers to display and/or hide map information. The legend includes only those icons for the default map view.

SITE NAME: 77 Westchester Avenue Auto Repair
 ADDRESS: 77 Westchester Avenue
 Pound Ridge NY 10576
 LAT/LONG: 41.1908 / 73.5519

CLIENT: Nobis Engineering, Inc.
 CONTACT: Evan Rudomen
 INQUIRY #: 4495477.2s
 DATE: December 17, 2015 4:29 pm

MAP FINDINGS SUMMARY

Database	Search Distance (Miles)	Target Property	< 1/8	1/8 - 1/4	1/4 - 1/2	1/2 - 1	> 1	Total Plotted
STANDARD ENVIRONMENTAL RECORDS								
<i>Federal NPL site list</i>								
NPL	1.000		0	0	0	0	NR	0
Proposed NPL	1.000		0	0	0	0	NR	0
NPL LIENS	TP		NR	NR	NR	NR	NR	0
<i>Federal Delisted NPL site list</i>								
Delisted NPL	1.000		0	0	0	0	NR	0
<i>Federal CERCLIS list</i>								
FEDERAL FACILITY	0.500		0	0	0	NR	NR	0
CERCLIS	0.500		0	0	0	NR	NR	0
<i>Federal CERCLIS NFRAP site List</i>								
CERCLIS-NFRAP	0.500		0	0	0	NR	NR	0
<i>Federal RCRA CORRACTS facilities list</i>								
CORRACTS	1.000		0	0	0	0	NR	0
<i>Federal RCRA non-CORRACTS TSD facilities list</i>								
RCRA-TSDF	0.500		0	0	0	NR	NR	0
<i>Federal RCRA generators list</i>								
RCRA-LQG	0.250		0	0	NR	NR	NR	0
RCRA-SQG	0.250		0	0	NR	NR	NR	0
RCRA-CESQG	0.250		2	1	NR	NR	NR	3
<i>Federal institutional controls / engineering controls registries</i>								
LUCIS	0.500		0	0	0	NR	NR	0
US ENG CONTROLS	0.500		0	0	0	NR	NR	0
US INST CONTROL	0.500		0	0	0	NR	NR	0
<i>Federal ERNS list</i>								
ERNS	TP		NR	NR	NR	NR	NR	0
<i>State- and tribal - equivalent CERCLIS</i>								
NY SHWS	1.000		1	0	0	0	NR	1
CT SHWS	1.000		0	0	0	0	NR	0
NY VAPOR REOPENED	1.000		0	0	0	0	NR	0
<i>State and tribal landfill and/or solid waste disposal site lists</i>								
NY SWF/LF	0.500		0	0	0	NR	NR	0
CT SWF/LF	0.500		0	0	0	NR	NR	0
<i>State and tribal leaking storage tank lists</i>								
INDIAN LUST	0.500		0	0	0	NR	NR	0

MAP FINDINGS SUMMARY

Database	Search Distance (Miles)	Target Property	< 1/8	1/8 - 1/4	1/4 - 1/2	1/2 - 1	> 1	Total Plotted
NY LTANKS	0.500	1	8	3	12	NR	NR	24
NY HIST LTANKS	0.500		0	0	0	NR	NR	0
State and tribal registered storage tank lists								
FEMA UST	0.250		0	0	NR	NR	NR	0
NY UST	0.250	1	2	1	NR	NR	NR	4
CT UST	0.250		0	0	NR	NR	NR	0
NY CBS UST	0.250		0	0	NR	NR	NR	0
NY MOSF UST	0.500		0	0	0	NR	NR	0
NY MOSF	0.500		0	0	0	NR	NR	0
NY CBS	0.250		0	0	NR	NR	NR	0
NY AST	0.250	1	2	0	NR	NR	NR	3
CT AST	0.250		0	0	NR	NR	NR	0
NY CBS AST	0.250		0	0	NR	NR	NR	0
NY MOSF AST	0.500		0	0	0	NR	NR	0
INDIAN UST	0.250		0	0	NR	NR	NR	0
State and tribal institutional control / engineering control registries								
NY RES DECL	0.125		0	NR	NR	NR	NR	0
NY ENG CONTROLS	0.500		0	0	0	NR	NR	0
CT ENG CONTROLS	0.500		0	0	0	NR	NR	0
NY INST CONTROL	0.500		0	0	0	NR	NR	0
State and tribal voluntary cleanup sites								
NY VCP	0.500		0	0	0	NR	NR	0
CT VCP	0.500		0	0	0	NR	NR	0
INDIAN VCP	0.500		0	0	0	NR	NR	0
State and tribal Brownfields sites								
NY BROWNFIELDS	0.500		0	0	0	NR	NR	0
CT BROWNFIELDS	0.500		0	0	0	NR	NR	0
NY ERP	0.500		0	0	0	NR	NR	0
ADDITIONAL ENVIRONMENTAL RECORDS								
Local Brownfield lists								
US BROWNFIELDS	0.500		0	0	0	NR	NR	0
Local Lists of Landfill / Solid Waste Disposal Sites								
NY SWTIRE	0.500		0	0	0	NR	NR	0
NY SWRCY	0.500		0	0	0	NR	NR	0
CT SWRCY	0.500		0	0	0	NR	NR	0
INDIAN ODI	0.500		0	0	0	NR	NR	0
DEBRIS REGION 9	0.500		0	0	0	NR	NR	0
ODI	0.500		0	0	0	NR	NR	0
Local Lists of Hazardous waste / Contaminated Sites								
US HIST CDL	TP		NR	NR	NR	NR	NR	0

MAP FINDINGS SUMMARY

Database	Search Distance (Miles)	Target Property	< 1/8	1/8 - 1/4	1/4 - 1/2	1/2 - 1	> 1	Total Plotted
NY DEL SHWS	1.000		0	0	0	0	NR	0
US CDL	TP		NR	NR	NR	NR	NR	0
Local Lists of Registered Storage Tanks								
NY HIST UST	0.250		0	0	NR	NR	NR	0
NY HIST AST	TP		NR	NR	NR	NR	NR	0
Local Land Records								
CT PROPERTY	0.250		0	0	NR	NR	NR	0
NY LIENS	TP	1	NR	NR	NR	NR	NR	1
CT LIENS	TP		NR	NR	NR	NR	NR	0
LIENS 2	TP		NR	NR	NR	NR	NR	0
Records of Emergency Release Reports								
HMIRS	TP		NR	NR	NR	NR	NR	0
NY Spills	0.125	1	4	NR	NR	NR	NR	5
NY Hist Spills	0.125		0	NR	NR	NR	NR	0
NY SPILLS 90	0.125		0	NR	NR	NR	NR	0
CT SPILLS 90	0.125		0	NR	NR	NR	NR	0
NY SPILLS 80	0.125		0	NR	NR	NR	NR	0
Other Ascertainable Records								
RCRA NonGen / NLR	0.250		2	0	NR	NR	NR	2
FUDS	1.000		0	0	0	0	NR	0
DOD	1.000		0	0	0	0	NR	0
SCRD DRYCLEANERS	0.500		0	0	0	NR	NR	0
US FIN ASSUR	TP		NR	NR	NR	NR	NR	0
EPA WATCH LIST	TP		NR	NR	NR	NR	NR	0
2020 COR ACTION	0.250		0	0	NR	NR	NR	0
TSCA	TP		NR	NR	NR	NR	NR	0
TRIS	TP		NR	NR	NR	NR	NR	0
SSTS	TP		NR	NR	NR	NR	NR	0
ROD	1.000		0	0	0	0	NR	0
RMP	TP		NR	NR	NR	NR	NR	0
RAATS	TP		NR	NR	NR	NR	NR	0
PRP	TP		NR	NR	NR	NR	NR	0
PADS	TP		NR	NR	NR	NR	NR	0
ICIS	TP		NR	NR	NR	NR	NR	0
FTTS	TP		NR	NR	NR	NR	NR	0
MLTS	TP		NR	NR	NR	NR	NR	0
COAL ASH DOE	TP		NR	NR	NR	NR	NR	0
COAL ASH EPA	0.500		0	0	0	NR	NR	0
PCB TRANSFORMER	TP		NR	NR	NR	NR	NR	0
RADINFO	TP		NR	NR	NR	NR	NR	0
HIST FTTS	TP		NR	NR	NR	NR	NR	0
DOT OPS	TP		NR	NR	NR	NR	NR	0
CONSENT	1.000		0	0	0	0	NR	0
INDIAN RESERV	1.000		0	0	0	0	NR	0
UMTRA	0.500		0	0	0	NR	NR	0
LEAD SMELTERS	TP		NR	NR	NR	NR	NR	0
US AIRS	TP	1	NR	NR	NR	NR	NR	1

MAP FINDINGS SUMMARY

Database	Search Distance (Miles)	Target Property	< 1/8	1/8 - 1/4	1/4 - 1/2	1/2 - 1	> 1	Total Plotted
US MINES	0.250		0	0	NR	NR	NR	0
FINDS	TP	2	NR	NR	NR	NR	NR	2
NY AIRS	TP		NR	NR	NR	NR	NR	0
CT AIRS	TP		NR	NR	NR	NR	NR	0
NY COAL ASH	0.500		0	0	0	NR	NR	0
NY DRYCLEANERS	0.250		1	1	NR	NR	NR	2
CT DRYCLEANERS	0.250		0	0	NR	NR	NR	0
NY E DESIGNATION	0.125		0	NR	NR	NR	NR	0
NY Financial Assurance	TP		NR	NR	NR	NR	NR	0
CT Financial Assurance	TP		NR	NR	NR	NR	NR	0
NY HSWDS	0.500		0	0	0	NR	NR	0
NY MANIFEST	0.250		4	1	NR	NR	NR	5
CT MANIFEST	0.250		0	0	NR	NR	NR	0
NJ MANIFEST	0.250		1	0	NR	NR	NR	1
CT NPDES	TP		NR	NR	NR	NR	NR	0
NY SPDES	TP		NR	NR	NR	NR	NR	0
NY UIC	TP		NR	NR	NR	NR	NR	0
<u>EDR HIGH RISK HISTORICAL RECORDS</u>								
<i>EDR Exclusive Records</i>								
EDR MGP	1.000		0	0	0	0	NR	0
EDR Hist Auto	0.125	1	1	NR	NR	NR	NR	2
EDR Hist Cleaner	0.125		1	NR	NR	NR	NR	1
<u>EDR RECOVERED GOVERNMENT ARCHIVES</u>								
<i>Exclusive Recovered Govt. Archives</i>								
NY RGA HWS	TP		NR	NR	NR	NR	NR	0
CT RGA HWS	TP		NR	NR	NR	NR	NR	0
NY RGA LF	TP		NR	NR	NR	NR	NR	0
CT RGA LF	TP		NR	NR	NR	NR	NR	0
- Totals --		9	29	7	12	0	0	57

NOTES:

TP = Target Property

NR = Not Requested at this Search Distance

Sites may be listed in more than one database

Map ID
Direction
Distance
Elevation

MAP FINDINGS

Site

Database(s)

EDR ID Number
EPA ID Number

A1
Target
Property

77 WESTCHESTER AVE
POUND RIDGE, NY 10576

EDR Hist Auto

1015629663
N/A

Site 1 of 15 in cluster A

Actual:
399 ft.

EDR Historical Auto Stations:

Name: POUND RIDGE AUTO BODY
Year: 1999
Address: 77 WESTCHESTER AVE

Name: POUND RIDGE AUTO BODY
Year: 2000
Address: 77 WESTCHESTER AVE

Name: POUND RIDGE AUTO BODY
Year: 2001
Address: 77 WESTCHESTER AVE

Name: TOWN & COUNTRY AUTO & REPAIR
Year: 2002
Address: 77 WESTCHESTER AVE

Name: POUND RIDGE AUTO BODY
Year: 2003
Address: 77 WESTCHESTER AVE

Name: TOWN & COUNTRY AUTO & REPAIR INC
Year: 2008
Address: 77 WESTCHESTER AVE

Name: TOWN & COUNTRY AUTO & REPAIR INC
Year: 2009
Address: 77 WESTCHESTER AVE

Name: POUND RIDGE AUTO BODY
Year: 2010
Address: 77 WESTCHESTER AVE

Name: TEXACO SVCE STA
Year: 2011
Address: 77 WESTCHESTER AVE

Name: TEXACO SVCE STA
Year: 2012
Address: 77 WESTCHESTER AVE

A2
Target
Property

POUND RIDGE AUTO BODY
77 WESTCHESTER AVE
POUND RIDGE, NY 10576

US AIRS
FINDS

1012100167
N/A

Site 2 of 15 in cluster A

Actual:
399 ft.

FINDS:

Registry ID: 110019599727

Environmental Interest/Information System

AFS (Aerometric Information Retrieval System (AIRS) Facility Subsystem) replaces the former Compliance Data System (CDS), the

Map ID
Direction
Distance
Elevation

MAP FINDINGS

Site

Database(s)

EDR ID Number
EPA ID Number

POUND RIDGE AUTO BODY (Continued)

1012100167

National Emission Data System (NEDS), and the Storage and Retrieval of Aerometric Data (SAROAD). AIRS is the national repository for information concerning airborne pollution in the United States. AFS is used to track emissions and compliance data from industrial plants. AFS data are utilized by states to prepare State Implementation Plans to comply with regulatory programs and by EPA as an input for the estimation of total national emissions. AFS is undergoing a major redesign to support facility operating permits required under Title V of the Clean Air Act.

FIS (New York - Facility Information System) is New York's Department of Environmental Conservation (DEC) information system for tracking environmental facility information found across the State.

AIR MINOR

**A3
Target
Property**

**TOWN AND COUNTRY AUTO REPAIR, INC.
77 WESTCHESTER AVENUE
POUND RIDGE, NY 10576**

**NY UST U003949899
NY AST N/A**

Site 3 of 15 in cluster A

**Actual:
399 ft.**

WESTCHESTER CO. UST:

Id/Status: 3-449431 / Unregulated
Operator Name: John & Gildo DiFulvio
Owner Name: John & Gildo DiFulvio
Owner Street: 71 Lakeview Avenue
Owner Address2: Not reported
Owner City: New Canaan
Owner State: CT
Owner Zipcode: 06840
GDS Number: Not reported

Tank Number: 1
Status: 3. Closed - Prior to 04/1991
Capacity: 3000
Product Stored: Not reported
Product Stored Percent: Not reported
Tank Leak Detection: 0. None
Date Installation: 12/01/1969
Date Perm Closure: 01/01/1900
Tank Location: 5. Underground
Tank Type: 1. Steel/Carbon steel/iron
Tank Internal Protection: 0. None
Tank External Protection: 0. None
Tank Secondary Containment: 0. None
Piping Location: Not reported
Piping Type: 1. Steel/Carbon/ steel/iron
Piping External Protection: 0. None
Overfill Prevention: 0. None
Piping Secondary Containment: Not reported
Spill Prevention: 0. None
Dispenser: 2. Suction

Tank Number: 100
Status: 5. Closed - removed

Map ID
Direction
Distance
Elevation

MAP FINDINGS

Site

Database(s)

EDR ID Number
EPA ID Number

TOWN AND COUNTRY AUTO REPAIR, INC. (Continued)

U003949899

Capacity: 4000
Product Stored: 7. Gasoline
Product Stored Percent: Not reported
Tank Leak Detection: 5. In-Tank System (auto tank gauge)
Date Installation: 10/01/1988
Date Perm Closure: 08/12/2002
Tank Location: 5. Underground
Tank Type: 1. Steel/Carbon steel/iron
Tank Internal Protection: 1. Epoxy liner
Tank External Protection: 0. None
Tank Secondary Containment: 4. Double-Walled (underground only)
Piping Location: 0. No Piping
Piping Type: Not reported
Piping External Protection: 0. None
Overfill Prevention: 0. None
Piping Secondary Containment: Not reported
Spill Prevention: 0. None
Dispenser: 1. Submersible

Tank Number: 2
Status: 3. Closed - Prior to 04/1991
Capacity: 3000
Product Stored: 6. Diesel
Product Stored Percent: Not reported
Tank Leak Detection: 0. None
Date Installation: 12/01/1969
Date Perm Closure: 01/01/1900
Tank Location: 5. Underground
Tank Type: 1. Steel/Carbon steel/iron
Tank Internal Protection: 0. None
Tank External Protection: 0. None
Tank Secondary Containment: 0. None
Piping Location: Not reported
Piping Type: 1. Steel/Carbon/ steel/iron
Piping External Protection: 0. None
Overfill Prevention: 0. None
Piping Secondary Containment: Not reported
Spill Prevention: 0. None
Dispenser: 2. Suction

Tank Number: 200
Status: 5. Closed - removed
Capacity: 4000
Product Stored: 6. Diesel
Product Stored Percent: Not reported
Tank Leak Detection: 5. In-Tank System (auto tank gauge)
Date Installation: 10/01/1988
Date Perm Closure: 08/12/2002
Tank Location: 5. Underground
Tank Type: 1. Steel/Carbon steel/iron
Tank Internal Protection: 0. None
Tank External Protection: 0. None
Tank Secondary Containment: 4. Double-Walled (underground only)
Piping Location: 0. No Piping
Piping Type: Not reported

Map ID
Direction
Distance
Elevation

MAP FINDINGS

Site

Database(s)

EDR ID Number
EPA ID Number

TOWN AND COUNTRY AUTO REPAIR, INC. (Continued)

U003949899

Piping External Protection: 0. None
Overfill Prevention: 0. None
Piping Secondary Containment: Not reported
Spill Prevention: 0. None
Dispenser: 1. Submersible

Tank Number: 3
Status: 3. Closed - Prior to 04/1991
Capacity: 4000
Product Stored: 7. Gasoline
Product Stored Percent: Not reported
Tank Leak Detection: 0. None
Date Installation: 12/01/1969
Date Perm Closure: 01/01/1900
Tank Location: 5. Underground
Tank Type: 1. Steel/Carbon steel/Iron
Tank Internal Protection: 0. None
Tank External Protection: 0. None
Tank Secondary Containment: 0. None
Piping Location: Not reported
Piping Type: 1. Steel/Carbon/ steel/iron
Piping External Protection: 0. None
Overfill Prevention: 0. None
Piping Secondary Containment: Not reported
Spill Prevention: 0. None
Dispenser: 2. Suction

Tank Number: 300
Status: 5. Closed - removed
Capacity: 6000
Product Stored: 7. Gasoline
Product Stored Percent: Not reported
Tank Leak Detection: 5. In-Tank System (auto tank gauge)
Date Installation: 10/01/1988
Date Perm Closure: 08/09/2002
Tank Location: 5. Underground
Tank Type: 1. Steel/Carbon steel/Iron
Tank Internal Protection: 0. None
Tank External Protection: 0. None
Tank Secondary Containment: 4. Double-Walled (underground only)
Piping Location: 0. No Piping
Piping Type: Not reported
Piping External Protection: 0. None
Overfill Prevention: 0. None
Piping Secondary Containment: Not reported
Spill Prevention: 0. None
Dispenser: 1. Submersible

Tank Number: 4
Status: 3. Closed - Prior to 04/1991
Capacity: 10000
Product Stored: 7. Gasoline
Product Stored Percent: Not reported
Tank Leak Detection: 0. None

Map ID
Direction
Distance
Elevation

MAP FINDINGS

Site

Database(s)

EDR ID Number
EPA ID Number

TOWN AND COUNTRY AUTO REPAIR, INC. (Continued)

U003949899

Date Installation: 12/01/1969
Date Perm Closure: 01/01/1900
Tank Location: 5. Underground
Tank Type: 1. Steel/Carbon steel/Iron
Tank Internal Protection: 0. None
Tank External Protection: 0. None
Tank Secondary Containment: 0. None
Piping Location: Not reported
Piping Type: 1. Steel/Carbon/ steel/iron
Piping External Protection: 0. None
Overfill Prevention: 0. None
Piping Secondary Containment: Not reported
Spill Prevention: 0. None
Dispenser: 2. Suction

Tank Number: 400
Status: 5. Closed - removed
Capacity: 6000
Product Stored: 7. Gasoline
Product Stored Percent: Not reported
Tank Leak Detection: 5. In-Tank System (auto tank gauge)
Date Installation: 10/01/1988
Date Perm Closure: 08/09/2002
Tank Location: 5. Underground
Tank Type: 1. Steel/Carbon steel/Iron
Tank Internal Protection: 0. None
Tank External Protection: 0. None
Tank Secondary Containment: 4. Double-Walled (underground only)
Piping Location: 0. No Piping
Piping Type: Not reported
Piping External Protection: 0. None
Overfill Prevention: 0. None
Piping Secondary Containment: Not reported
Spill Prevention: 0. None
Dispenser: 1. Submersible

Tank Number: 8
Status: 4. Closed - in place
Capacity: 1000
Product Stored: Not reported
Product Stored Percent: Not reported
Tank Leak Detection: 0. None
Date Installation: 03/01/1995
Date Perm Closure: 08/13/2002
Tank Location: 5. Underground
Tank Type: 1. Steel/Carbon steel/Iron
Tank Internal Protection: 4. Glass liner
Tank External Protection: 0. None
Tank Secondary Containment: 0. None
Piping Location: 2. Underground/on ground
Piping Type: 9. Copper
Piping External Protection: 0. None
Overfill Prevention: Not reported
Piping Secondary Containment: Not reported
Spill Prevention: Not reported

Map ID
Direction
Distance
Elevation

MAP FINDINGS

Site

Database(s)

EDR ID Number
EPA ID Number

TOWN AND COUNTRY AUTO REPAIR, INC. (Continued)

U003949899

Dispenser: 2. Suction

WESTCHESTER CO. AST:

PBS Number: 3-449431
Site Status: Unregulated
GDS Number: Not reported
Operator Name: John & Gildo DiFulvio
Owner Name: John & Gildo DiFulvio
Owner Street: 71 Lakeview Avenue
Owner Address2: Not reported
Owner City/State/Zip: New Canaan, CT 06840

Tank Number: 001
Status: 5. Closed - removed
Date Installation: 03/01/1995
Capacity: 275
Product Stored: 13. Waste/Used Oil
Product Stored Percent: Not reported
Date Perm Closure: 01/01/1900
Tank Location: 3. Aboveground on saddles,legs,stilts,racks or cradle
Tank Type: 1. Steel/Carbon steel/Iron
Tank Internal Protection: 0. None
Tank External Protection: 0. None
Tank Leak Detection: 0. None
Tank Secondary Containment: Not reported
Piping Location: Not reported
Piping Type: Not reported
Piping External Protection: 0. None
Piping Leak Detection: Not reported
Piping Secondary Containment: Not reported
Overfill Prevention: 4. Product Level Gauge (Aboveground Only)
Spill Prevention: Not reported
Dispenser: 0. None

Tank Number: 002
Status: 1. In-Service
Date Installation: 03/01/1995
Capacity: 275
Product Stored: 1. No. 2 fuel oil
Product Stored Percent: Not reported
Date Perm Closure: 01/01/1900
Tank Location: 3. Aboveground on saddles,legs,stilts,racks or cradle
Tank Type: 1. Steel/Carbon steel/Iron
Tank Internal Protection: 0. None
Tank External Protection: 0. None
Tank Leak Detection: 0. None
Tank Secondary Containment: Not reported
Piping Location: 1. Aboveground
Piping Type: 9. Copper
Piping External Protection: 0. None
Piping Leak Detection: Not reported
Piping Secondary Containment: Not reported
Overfill Prevention: 4. Product Level Gauge (Aboveground Only)
Spill Prevention: Not reported
Dispenser: 2. Suction

Map ID
Direction
Distance
Elevation

MAP FINDINGS

Site

Database(s)

EDR ID Number
EPA ID Number

TOWN AND COUNTRY AUTO REPAIR, INC. (Continued)

U003949899

Tank Number: 003
Status: 1. In-Service
Date Installation: 03/01/1995
Capacity: 275
Product Stored: 1. No. 2 fuel oil
Product Stored Percent: Not reported
Date Perm Closure: 01/01/1900
Tank Location: 3. Aboveground on saddles, legs, stilts, racks or cradle
Tank Type: 1. Steel/Carbon steel/iron
Tank Internal Protection: 0. None
Tank External Protection: 0. None
Tank Leak Detection: 0. None
Tank Secondary Containment: Not reported
Piping Location: 1. Aboveground
Piping Type: 9. Copper
Piping External Protection: 0. None
Piping Leak Detection: Not reported
Piping Secondary Containment: Not reported
Overfill Prevention: 4. Product Level Gauge (Aboveground Only)
Spill Prevention: Not reported
Dispenser: 2. Suction

**A4
Target
Property**

**TOWN & COUNTRY AUTO INC.
77 WESTCHESTER AVE
POUND RIDGE, NY**

**NY LTANKS S102110897
NY LIENS N/A
NY Spills**

Site 4 of 15 in cluster A

**Actual:
399 ft.**

LTANKS:
Site ID: 313756
Spill Number/Closed Date: 0204941 / 2002-11-12
Spill Date: 2002-08-09
Spill Cause: Tank Failure
Spill Source: Commercial/Industrial
Spill Class: Known release that creates potential for fire or hazard. DEC Response.
Willing Responsible Party. Corrective action taken.
Cleanup Ceased: Not reported
Cleanup Meets Standard: True
SWIS: 6046
Investigator: WCHD
Referred To: Westchester Cnty Health Dept
Reported to Dept: 2002-08-09
CID: 282
Water Affected: Not reported
Spill Notifier: Other
Last Inspection: Not reported
Recommended Penalty: False
UST Involvement: True
Remediation Phase: 0
Date Entered In Computer: 2002-08-09
Spill Record Last Update: 2003-06-20
Spiller Name: JOHN DIFULVIO
Spiller Company: TOWN & COUNTRY AUTO INC.
Spiller Address: 77 WESTCHESTER AVE
Spiller City, St, Zip: POUND RIDGE, NY
Spiller County: 001
Spiller Contact: JACKIE PATT
Spiller Phone: (845) 561-1512

Map ID
Direction
Distance
Elevation

MAP FINDINGS

Site

Database(s)

EDR ID Number
EPA ID Number

TOWN & COUNTRY AUTO INC. (Continued)

S102110897

Spiller Extention: Not reported
DEC Region: 3
DER Facility ID: 252989
DEC Memo: ""
Remarks: "THEY ARE PULLING 2 6,000 AND 2 4,000 GALLON TANKS OUT OF THE GROUND AND FOUND A TANK HAD FAILED. "

Material:

Site ID: 313756
Operable Unit ID: 856237
Operable Unit: 01
Material ID: 519161
Material Code: 0009
Material Name: gasoline
Case No.: Not reported
Material FA: Petroleum
Quantity: .00
Units: Gallons
Recovered: .00
Resource Affected: Not reported
Oxygenate: Not reported

Tank Test:

LIENS:

Region: 3
PIN: 94023
Spill No: 94-12600
Tax Map Id: 15-9454-9
Lien Request Received: 06/21/1999
Request Sent To APA Or Vendor: 06/30/1999
Draft Lien Received From Vendor: 09/08/1999
Approved Lien To Administrator: Not reported
Signed By Administrator: Not reported
Received From Administrator: Not reported
Sent For Filing: Not reported
Resent For Filing: Not reported
Proof Of Service Received: Not reported
Sent To OAG: 09/20/1999
Amount: \$484,416.33
Release Required: Not reported
Sent To Administrator: Not reported
Signed By Adminstrator: Not reported
Received From Adminsitrator: Not reported
Release Sent To OAG: Not reported
Complete: YES
Release: NO

SPILLS:

Facility ID: 9507568
Facility Type: ER
DER Facility ID: 252989
Site ID: 138800
DEC Region: 3

Map ID
Direction
Distance
Elevation

MAP FINDINGS

Site

Database(s)

EDR ID Number
EPA ID Number

TOWN & COUNTRY AUTO INC. (Continued)

S102110897

Spill Date: 1995-08-08
Spill Number/Closed Date: 9507568 / 2013-03-27
Spill Cause: Unknown
Spill Class: Known release that creates potential for fire or hazard. DEC Response.
Willing Responsible Party. Corrective action taken.

SWIS: 6046
Investigator: MXTIPPLE
Referred To: Not reported
Reported to Dept: 1995-09-20
CID: Not reported
Water Affected: Not reported
Spill Source: Gasoline Station or other PBS Facility
Spill Notifier: Other
Cleanup Ceased: Not reported
Cleanup Meets Std: False
Last Inspection: Not reported
Recommended Penalty: False
UST Trust: True
Remediation Phase: 0
Date Entered In Computer: 1995-09-21
Spill Record Last Update: 2013-03-27
Spiller Name: Not reported
Spiller Company: Not reported
Spiller Address: Not reported
Spiller City,St,Zip: ***Update***, ZZ
Spiller Company: 001
Contact Name: Not reported
Contact Phone: Not reported
DEC Memo: "6/24/99 LETTER SENT BY J. HARDY; REMEDIAL SYSTEM CAN REMAIN OFF FOR ONE MONTH UNTIL CONSULTANT PROVIDES TECHNICAL JUSTIFICATION. 3/27/13 O'Mara sent e-mail Attached please find the Last 13 of Hardy's open spills should they be closed? If they are not closed they need to be reassigned. - NFA - See spill # 9412600. mt"

Remarks: "COMPANY FOUND SIX INCHES OF PURE PRODUCT IN MONITORING WELLS NOTHING HAS BEEN DONE AT THIS TIME"

Material:
Site ID: 138800
Operable Unit ID: 1018439
Operable Unit: 01
Material ID: 361995
Material Code: 0009
Material Name: gasoline
Case No.: Not reported
Material FA: Petroleum
Quantity: Not reported
Units: Gallons
Recovered: Not reported
Resource Affected: Not reported
Oxygenate: Not reported
Site ID: 138800
Operable Unit ID: 1018439
Operable Unit: 01
Material ID: 2096783
Material Code: 1213A
Material Name: MTBE (methyl-tert-butyl ether)
Case No.: 01634044
Material FA: Hazardous Material

Map ID
 Direction
 Distance
 Elevation

MAP FINDINGS

Site

Database(s)

EDR ID Number
 EPA ID Number

TOWN & COUNTRY AUTO INC. (Continued)

S102110897

Quantity: Not reported
 Units: Not reported
 Recovered: Not reported
 Resource Affected: Not reported
 Oxygenate: Not reported

Tank Test:

**A5
 Target
 Property**

**TOWN & COUNTRY AUTO REPAIR
 77 WESTCHESTER AVENUE
 POUND RIDGE, NY 10576**

**FINDS 1006876524
 N/A**

Site 5 of 15 in cluster A

**Actual:
 399 ft.**

FINDS:

Registry ID: 110014414829

Environmental Interest/Information System

FIS (New York - Facility Information System) is New York's Department of Environmental Conservation (DEC) information system for tracking environmental facility information found across the State.

ICIS (Integrated Compliance Information System) is the Integrated Compliance Information System and provides a database that, when complete, will contain integrated Enforcement and Compliance information across most of EPA's programs. The vision for ICIS is to replace EPA's independent databases that contain Enforcement data with a single repository for that information. Currently, ICIS contains all Federal Administrative and Judicial enforcement actions. This information is maintained in ICIS by EPA in the Regional offices and its Headquarters. A future release of ICIS will replace the Permit Compliance System (PCS) which supports the NPDES and will integrate that information with Federal actions already in the system. ICIS also has the capability to track other activities occurring in the Region that support Compliance and Enforcement programs. These include; Incident Tracking, Compliance Assistance, and Compliance Monitoring.

**A6
 SSW
 < 1/8
 0.009 mi.
 45 ft.**

**POUND RIDGE CLEANERS
 WESTCHESTER AVE PO BOX 194
 POUND RIDGE, NY 10576**

**RCRA-CESQG 1000309717
 US AIRS NYD062004809
 NY MANIFEST**

Site 6 of 15 in cluster A

**Relative:
 Higher**

RCRA-CESQG:

Date form received by agency: 01/01/2007
 Facility name: POUND RIDGE CLEANERS
 Facility address: WESTCHESTER AVE PO BOX 194
 POUND RIDGE, NY 10576
 EPA ID: NYD062004809
 Contact: Not reported
 Contact address: WESTCHESTER AVE PO BOX 194
 POUND RIDGE, NY 10576
 Contact country: US

**Actual:
 399 ft.**

Map ID
Direction
Distance
Elevation

MAP FINDINGS

Site

Database(s)

EDR ID Number
EPA ID Number

POUND RIDGE CLEANERS (Continued)

1000309717

Contact telephone: Not reported
Contact email: Not reported
EPA Region: 02
Classification: Conditionally Exempt Small Quantity Generator
Description: Handler: generates 100 kg or less of hazardous waste per calendar month, and accumulates 1000 kg or less of hazardous waste at any time; or generates 1 kg or less of acutely hazardous waste per calendar month, and accumulates at any time: 1 kg or less of acutely hazardous waste; or 100 kg or less of any residue or contaminated soil, waste or other debris resulting from the cleanup of a spill, into or on any land or water, of acutely hazardous waste; or generates 100 kg or less of any residue or contaminated soil, waste or other debris resulting from the cleanup of a spill, into or on any land or water, of acutely hazardous waste during any calendar month, and accumulates at any time: 1 kg or less of acutely hazardous waste; or 100 kg or less of any residue or contaminated soil, waste or other debris resulting from the cleanup of a spill, into or on any land or water, of acutely hazardous waste

Owner/Operator Summary:

Owner/operator name: Not reported
Owner/operator address: NOT REQUIRED
NOT REQUIRED, WY 99999
Owner/operator country: US
Owner/operator telephone: (212) 555-1212
Legal status: Private
Owner/Operator Type: Operator
Owner/Op start date: Not reported
Owner/Op end date: Not reported

Owner/operator name: Not reported
Owner/operator address: NOT REQUIRED
NOT REQUIRED, WY 99999
Owner/operator country: US
Owner/operator telephone: (212) 555-1212
Legal status: Private
Owner/Operator Type: Owner
Owner/Op start date: Not reported
Owner/Op end date: Not reported

Handler Activities Summary:

U.S. importer of hazardous waste: No
Mixed waste (haz. and radioactive): No
Recycler of hazardous waste: No
Transporter of hazardous waste: No
Treater, storer or disposer of HW: No
Underground injection activity: No
On-site burner exemption: No
Furnace exemption: No
Used oil fuel burner: No
Used oil processor: No
User oil refiner: No
Used oil fuel marketer to burner: No
Used oil Specification marketer: No
Used oil transfer facility: No
Used oil transporter: No

Map ID
Direction
Distance
Elevation

MAP FINDINGS

Site

Database(s)

EDR ID Number
EPA ID Number

POUND RIDGE CLEANERS (Continued)

1000309717

Historical Generators:

Date form received by agency: 01/01/2006
Site name: POUND RIDGE CLEANERS
Classification: Conditionally Exempt Small Quantity Generator

Date form received by agency: 03/28/1995
Site name: POUND RIDGE CLEANERS
Classification: Not a generator, verified

. Waste code: NONE
. Waste name: None

Date form received by agency: 05/06/1985
Site name: POUND RIDGE CLEANERS
Classification: Large Quantity Generator

. Waste code: F002
. Waste name: THE FOLLOWING SPENT HALOGENATED SOLVENTS: TETRACHLOROETHYLENE, METHYLENE CHLORIDE, TRICHLOROETHYLENE, 1,1,1-TRICHLOROETHANE, CHLOROBENZENE, 1,1,2-TRICHLORO-1,2,2-TRIFLUOROETHANE, ORTHO-DICHLOROBENZENE, TRICHLOROFLUOROMETHANE, AND 1,1,2, TRICHLOROETHANE; ALL SPENT SOLVENT MIXTURES/BLENDS CONTAINING, BEFORE USE, A TOTAL OF TEN PERCENT OR MORE (BY VOLUME) OF ONE OR MORE OF THE ABOVE HALOGENATED SOLVENTS OR THOSE SOLVENTS LISTED IN F001, F004, AND F005; AND STILL BOTTOMS FROM THE RECOVERY OF THESE SPENT SOLVENTS AND SPENT SOLVENT MIXTURES.

Violation Status: No violations found

NY MANIFEST:

EPA ID: NYD062004809
Country: USA
Location Address 1: 72 WESTCHESTER AVENUE
Location Address 2: Not reported
Location City: POUND RIDGE
Location State: NY
Location Zip Code: 10576
Location Zip Code 4: Not reported

Mailing Info:

Name: POUND RIDGE CLEANERS
Contact: POUND RIDGE CLEANERS
Address: 72 WESTCHESTER AVE
City/State/Zip: POUND RIDGE, NY 10576
Country: USA
Phone: 914-764-5275

Manifest:

Document ID: Not reported
Manifest Status: Not reported
Trans1 State ID: TXR000050930
Trans2 State ID: NJD071629976
Generator Ship Date: 04/06/2007
Trans1 Recv Date: 04/06/2007
Trans2 Recv Date: 04/18/2007
TSD Site Recv Date: 04/19/2007

Map ID
Direction
Distance
Elevation

MAP FINDINGS

Site

Database(s)

EDR ID Number
EPA ID Number

POUND RIDGE CLEANERS (Continued)

1000309717

Part A Recv Date: Not reported
Part B Recv Date: Not reported
Generator EPA ID: NYD062004809
Trans1 EPA ID: Not reported
Trans2 EPA ID: Not reported
TSD ID: OHD980587364
Waste Code: Not reported
Quantity: 150
Units: P - Pounds
Number of Containers: 1
Container Type: DF - Fiberboard or plastic drums (glass)
Handling Method: R Material recovery of more than 75 percent of the total material.
Specific Gravity: 1
Year: 2007
Manifest Tracking Num: 000027391SKS
Import Ind: N
Export Ind: N
Discr Quantity Ind: N
Discr Type Ind: N
Discr Residue Ind: N
Discr Partial Reject Ind: N
Discr Full Reject Ind: N
Manifest Ref Num: Not reported
Alt Fac RCRA Id: Not reported
Alt Fac Sign Date: Not reported
Mgmt Method Type Code: H020

Document ID: Not reported
Manifest Status: Not reported
Trans1 State ID: TXR000050930
Trans2 State ID: NJD071629976
Generator Ship Date: 02/12/2007
Trans1 Recv Date: 02/12/2007
Trans2 Recv Date: 02/16/2007
TSD Site Recv Date: 02/19/2007
Part A Recv Date: Not reported
Part B Recv Date: Not reported
Generator EPA ID: NYD062004809
Trans1 EPA ID: Not reported
Trans2 EPA ID: Not reported
TSD ID: OHD980587364
Waste Code: Not reported
Quantity: 60
Units: P - Pounds
Number of Containers: 1
Container Type: DF - Fiberboard or plastic drums (glass)
Handling Method: R Material recovery of more than 75 percent of the total material.
Specific Gravity: 1
Year: 2007
Manifest Tracking Num: 000021052SKS
Import Ind: N
Export Ind: N
Discr Quantity Ind: N
Discr Type Ind: N
Discr Residue Ind: N
Discr Partial Reject Ind: N

Map ID
Direction
Distance
Elevation

MAP FINDINGS

Site

Database(s)

EDR ID Number
EPA ID Number

POUND RIDGE CLEANERS (Continued)

1000309717

Discr Full Reject Ind: N
Manifest Ref Num: Not reported
Alt Fac RCRA Id: Not reported
Alt Fac Sign Date: Not reported
Mgmt Method Type Code: H020

Document ID: NYC7255045
Manifest Status: Not reported
Trans1 State ID: P412148
Trans2 State ID: T26L8DNJ
Generator Ship Date: 06/25/2004
Trans1 Recv Date: 06/25/2004
Trans2 Recv Date: 06/30/2004
TSD Site Recv Date: 07/01/2004
Part A Recv Date: Not reported
Part B Recv Date: Not reported
Generator EPA ID: NYD062004809
Trans1 EPA ID: TXR000050930
Trans2 EPA ID: Not reported
TSD ID: OHD980587
Waste Code: F002 - HALO SOLV + STILL BOTTOMS FM REC OF SOLV
Quantity: 00195
Units: P - Pounds
Number of Containers: 001
Container Type: DF - Fiberboard or plastic drums (glass)
Handling Method: B Incineration, heat recovery, burning.
Specific Gravity: 01.00
Year: 2004

Document ID: NYC7298820
Manifest Status: Not reported
Trans1 State ID: NYCF7875
Trans2 State ID: T16L8DNJ
Generator Ship Date: 01/13/2004
Trans1 Recv Date: 01/13/2004
Trans2 Recv Date: 01/21/2004
TSD Site Recv Date: 01/22/2004
Part A Recv Date: Not reported
Part B Recv Date: Not reported
Generator EPA ID: NYD062004809
Trans1 EPA ID: TXR000050930
Trans2 EPA ID: Not reported
TSD ID: OHD980587
Waste Code: F002 - HALO SOLV + STILL BOTTOMS FM REC OF SOLV
Quantity: 00150
Units: P - Pounds
Number of Containers: 001
Container Type: DF - Fiberboard or plastic drums (glass)
Handling Method: B Incineration, heat recovery, burning.
Specific Gravity: 01.00
Year: 2004

Document ID: NYC7437205
Manifest Status: Not reported

Map ID
Direction
Distance
Elevation

MAP FINDINGS

Site

Database(s)

EDR ID Number
EPA ID Number

POUND RIDGE CLEANERS (Continued)

1000309717

Trans1 State ID: NY47345JF
Trans2 State ID: T361DA
Generator Ship Date: 12/09/2004
Trans1 Recv Date: 12/09/2004
Trans2 Recv Date: 12/17/2004
TSD Site Recv Date: 12/20/2004
Part A Recv Date: Not reported
Part B Recv Date: Not reported
Generator EPA ID: NYD062004809
Trans1 EPA ID: TXR000050930
Trans2 EPA ID: Not reported
TSDF ID: OHD980587
Waste Code: F002 - HALO SOLV + STILL BOTTOMS FM REC OF SOLV
Quantity: 00150
Units: P - Pounds
Number of Containers: 001
Container Type: DF - Fiberboard or plastic drums (glass)
Handling Method: B Incineration, heat recovery, burning.
Specific Gravity: 01.00
Year: 2004

Document ID: NYC7198143
Manifest Status: Not reported
Trans1 State ID: ILP412149
Trans2 State ID: T2L228NJ
Generator Ship Date: 03/25/2004
Trans1 Recv Date: 03/25/2004
Trans2 Recv Date: 03/31/2004
TSD Site Recv Date: 04/01/2004
Part A Recv Date: Not reported
Part B Recv Date: Not reported
Generator EPA ID: NYD062004809
Trans1 EPA ID: TXR000050930
Trans2 EPA ID: Not reported
TSDF ID: OHD980587
Waste Code: F002 - HALO SOLV + STILL BOTTOMS FM REC OF SOLV
Quantity: 00150
Units: P - Pounds
Number of Containers: 001
Container Type: DF - Fiberboard or plastic drums (glass)
Handling Method: B Incineration, heat recovery, burning.
Specific Gravity: 01.00
Waste Code: F002 - HALO SOLV + STILL BOTTOMS FM REC OF SOLV
Quantity: 00050
Units: P - Pounds
Number of Containers: 001
Container Type: DF - Fiberboard or plastic drums (glass)
Handling Method: B Incineration, heat recovery, burning.
Specific Gravity: 01.00
Year: 2004

Document ID: NYC7199572
Manifest Status: Not reported
Trans1 State ID: ILP412149
Trans2 State ID: MO013

Map ID
Direction
Distance
Elevation

MAP FINDINGS

Site

Database(s)

EDR ID Number
EPA ID Number

POUND RIDGE CLEANERS (Continued)

1000309717

Generator Ship Date: 02/25/2004
Trans1 Recv Date: 02/25/2004
Trans2 Recv Date: 03/04/2004
TSD Site Recv Date: 03/08/2004
Part A Recv Date: Not reported
Part B Recv Date: Not reported
Generator EPA ID: NYD062004809
Trans1 EPA ID: TXR000050930
Trans2 EPA ID: Not reported
TSDF ID: OHD980587
Waste Code: F002 - HALO SOLV + STILL BOTTOMS FM REC OF SOLV
Quantity: 00060
Units: P - Pounds
Number of Containers: 001
Container Type: DF - Fiberboard or plastic drums (glass)
Handling Method: B Incineration, heat recovery, burning.
Specific Gravity: 01.00
Year: 2004

Document ID: NYC7009762
Manifest Status: Not reported
Trans1 State ID: NYCF7875
Trans2 State ID: NJ044
Generator Ship Date: 04/04/2003
Trans1 Recv Date: 04/04/2003
Trans2 Recv Date: 04/09/2003
TSD Site Recv Date: 04/10/2003
Part A Recv Date: Not reported
Part B Recv Date: Not reported
Generator EPA ID: NYD062004809
Trans1 EPA ID: TXR000050930
Trans2 EPA ID: NJD071629976
TSDF ID: OHD980587364
Waste Code: F002 - HALO SOLV + STILL BOTTOMS FM REC OF SOLV
Quantity: 00195
Units: P - Pounds
Number of Containers: 001
Container Type: DF - Fiberboard or plastic drums (glass)
Handling Method: B Incineration, heat recovery, burning.
Specific Gravity: 01.00
Year: 2003

Document ID: NYC7058643
Manifest Status: Not reported
Trans1 State ID: ILP412149
Trans2 State ID: NJ044132T
Generator Ship Date: 09/09/2003
Trans1 Recv Date: 09/09/2003
Trans2 Recv Date: 09/17/2003
TSD Site Recv Date: 09/18/2003
Part A Recv Date: Not reported
Part B Recv Date: Not reported
Generator EPA ID: NYD062004809
Trans1 EPA ID: TXR000050930
Trans2 EPA ID: NJD071629976

Map ID
Direction
Distance
Elevation

MAP FINDINGS

Site

Database(s)

EDR ID Number
EPA ID Number

POUND RIDGE CLEANERS (Continued)

1000309717

TSDF ID: OHD980587364
Waste Code: F002 - HALO SOLV + STILL BOTTOMS FM REC OF SOLV
Quantity: 00195
Units: P - Pounds
Number of Containers: 001
Container Type: DF - Fiberboard or plastic drums (glass)
Handling Method: B Incineration, heat recovery, burning.
Specific Gravity: 01.00
Year: 2003

Document ID: NYC5764386
Manifest Status: Not reported
Trans1 State ID: ILP412149
Trans2 State ID: T367DANJ
Generator Ship Date: 06/30/2003
Trans1 Recv Date: 06/30/2003
Trans2 Recv Date: 07/02/2003
TSD Site Recv Date: 07/03/2003
Part A Recv Date: Not reported
Part B Recv Date: Not reported
Generator EPA ID: NYD062004809
Trans1 EPA ID: TXR000050930
Trans2 EPA ID: NJD071629976
TSDF ID: OHD980587364
Waste Code: F002 - HALO SOLV + STILL BOTTOMS FM REC OF SOLV
Quantity: 00060
Units: P - Pounds
Number of Containers: 001
Container Type: DF - Fiberboard or plastic drums (glass)
Handling Method: B Incineration, heat recovery, burning.
Specific Gravity: 01.00
Year: 2003

Document ID: NYC6436596
Manifest Status: Not reported
Trans1 State ID: NYDW9495
Trans2 State ID: 154323
Generator Ship Date: 01/30/2002
Trans1 Recv Date: 01/30/2002
Trans2 Recv Date: 02/04/2002
TSD Site Recv Date: 02/05/2002
Part A Recv Date: Not reported
Part B Recv Date: Not reported
Generator EPA ID: NYD062004809
Trans1 EPA ID: SCR000075150
Trans2 EPA ID: NJD071629976
TSDF ID: OHD980587364
Waste Code: F002 - HALO SOLV + STILL BOTTOMS FM REC OF SOLV
Quantity: 00195
Units: P - Pounds
Number of Containers: 001
Container Type: DF - Fiberboard or plastic drums (glass)
Handling Method: B Incineration, heat recovery, burning.
Specific Gravity: 01.00
Year: 2002

Map ID
Direction
Distance
Elevation

MAP FINDINGS

Site

Database(s)

EDR ID Number
EPA ID Number

POUND RIDGE CLEANERS (Continued)

1000309717

Document ID: NYC6929122
Manifest Status: Not reported
Trans1 State ID: NYDW9495
Trans2 State ID: T365DANJ
Generator Ship Date: 12/03/2002
Trans1 Recv Date: 12/03/2002
Trans2 Recv Date: 12/06/2002
TSD Site Recv Date: 12/09/2002
Part A Recv Date: Not reported
Part B Recv Date: Not reported
Generator EPA ID: NYD062004809
Trans1 EPA ID: SCR000075150
Trans2 EPA ID: NJD071629976
TSD ID: OHD980587364
Waste Code: F002 - HALO SOLV + STILL BOTTOMS FM REC OF SOLV
Quantity: 00060
Units: P - Pounds
Number of Containers: 001
Container Type: DF - Fiberboard or plastic drums (glass)
Handling Method: B Incineration, heat recovery, burning.
Specific Gravity: 01.00
Waste Code: F002 - HALO SOLV + STILL BOTTOMS FM REC OF SOLV
Quantity: 00140
Units: P - Pounds
Number of Containers: 001
Container Type: DF - Fiberboard or plastic drums (glass)
Handling Method: B Incineration, heat recovery, burning.
Specific Gravity: 01.00
Year: 2002

Document ID: NYC6752755
Manifest Status: Not reported
Trans1 State ID: NYDW9495
Trans2 State ID: NJ044
Generator Ship Date: 08/22/2002
Trans1 Recv Date: 08/22/2002
Trans2 Recv Date: 08/28/2002
TSD Site Recv Date: 08/29/2002
Part A Recv Date: Not reported
Part B Recv Date: Not reported
Generator EPA ID: NYD062004809
Trans1 EPA ID: SCR000075150
Trans2 EPA ID: NJD071629976
TSD ID: OHD980587364
Waste Code: F002 - HALO SOLV + STILL BOTTOMS FM REC OF SOLV
Quantity: 00195
Units: P - Pounds
Number of Containers: 001
Container Type: DF - Fiberboard or plastic drums (glass)
Handling Method: B Incineration, heat recovery, burning.
Specific Gravity: 01.00
Year: 2002

Document ID: NYC5785334
Manifest Status: Not reported

Map ID
Direction
Distance
Elevation

MAP FINDINGS

Site

Database(s)

EDR ID Number
EPA ID Number

POUND RIDGE CLEANERS (Continued)

1000309717

Trans1 State ID: NYDW9495
Trans2 State ID: Not reported
Generator Ship Date: 06/15/2001
Trans1 Recv Date: 06/15/2001
Trans2 Recv Date: Not reported
TSD Site Recv Date: 06/21/2001
Part A Recv Date: Not reported
Part B Recv Date: Not reported
Generator EPA ID: NYD062004809
Trans1 EPA ID: SCR000075150
Trans2 EPA ID: Not reported
TSDF ID: OHD980587364
Waste Code: F002 - HALO SOLV + STILL BOTTOMS FM REC OF SOLV
Quantity: 00060
Units: P - Pounds
Number of Containers: 001
Container Type: DF - Fiberboard or plastic drums (glass)
Handling Method: B Incineration, heat recovery, burning.
Specific Gravity: 01.00
Year: 2001

Document ID: NYC5793017
Manifest Status: Not reported
Trans1 State ID: NY30747AL
Trans2 State ID: 506TYJNJ
Generator Ship Date: 02/22/2001
Trans1 Recv Date: 02/22/2001
Trans2 Recv Date: 02/26/2001
TSD Site Recv Date: 03/01/2001
Part A Recv Date: Not reported
Part B Recv Date: Not reported
Generator EPA ID: NYD062004809
Trans1 EPA ID: SCR000075150
Trans2 EPA ID: SCR000074591
TSDF ID: OHD980587364
Waste Code: F002 - HALO SOLV + STILL BOTTOMS FM REC OF SOLV
Quantity: 00060
Units: P - Pounds
Number of Containers: 001
Container Type: DF - Fiberboard or plastic drums (glass)
Handling Method: B Incineration, heat recovery, burning.
Specific Gravity: 01.00
Year: 2001

Document ID: NYC6539837
Manifest Status: Not reported
Trans1 State ID: NYCR2436
Trans2 State ID: Not reported
Generator Ship Date: 10/25/2001
Trans1 Recv Date: 10/25/2001
Trans2 Recv Date: Not reported
TSD Site Recv Date: 11/01/2001
Part A Recv Date: Not reported
Part B Recv Date: Not reported
Generator EPA ID: NYD062004809

Map ID
Direction
Distance
Elevation

MAP FINDINGS

Site

Database(s)

EDR ID Number
EPA ID Number

POUND RIDGE CLEANERS (Continued)

1000309717

Trans1 EPA ID: SCR000075150
Trans2 EPA ID: Not reported
TSDF ID: OHD980587364
Waste Code: F002 - HALO SOLV + STILL BOTTOMS FM REC OF SOLV
Quantity: 00390
Units: P - Pounds
Number of Containers: 002
Container Type: DF - Fiberboard or plastic drums (glass)
Handling Method: B Incineration, heat recovery, burning.
Specific Gravity: 01.00
Year: 2001

Document ID: NYC6577481
Manifest Status: Not reported
Trans1 State ID: NYCR2431
Trans2 State ID: Not reported
Generator Ship Date: 07/05/2001
Trans1 Recv Date: 07/05/2001
Trans2 Recv Date: Not reported
TSD Site Recv Date: 07/11/2001
Part A Recv Date: Not reported
Part B Recv Date: Not reported
Generator EPA ID: NYD062004809
Trans1 EPA ID: SCR000075150
Trans2 EPA ID: Not reported
TSDF ID: OHD980587364
Waste Code: F002 - HALO SOLV + STILL BOTTOMS FM REC OF SOLV
Quantity: 00195
Units: P - Pounds
Number of Containers: 001
Container Type: DF - Fiberboard or plastic drums (glass)
Handling Method: B Incineration, heat recovery, burning.
Specific Gravity: 01.00
Year: 2001

Document ID: NYC6620883
Manifest Status: Not reported
Trans1 State ID: NYDW9495
Trans2 State ID: T367DANJ
Generator Ship Date: 12/21/2001
Trans1 Recv Date: 12/21/2001
Trans2 Recv Date: 12/28/2001
TSD Site Recv Date: 01/03/2002
Part A Recv Date: Not reported
Part B Recv Date: Not reported
Generator EPA ID: NYD062004809
Trans1 EPA ID: SCR000075150
Trans2 EPA ID: NJD071629976
TSDF ID: OHD980587364
Waste Code: F002 - HALO SOLV + STILL BOTTOMS FM REC OF SOLV
Quantity: 00060
Units: P - Pounds
Number of Containers: 001
Container Type: DF - Fiberboard or plastic drums (glass)
Handling Method: B Incineration, heat recovery, burning.

Map ID
Direction
Distance
Elevation

MAP FINDINGS

Site

Database(s)

EDR ID Number
EPA ID Number

POUND RIDGE CLEANERS (Continued)

1000309717

Specific Gravity: 01.00
Year: 2001

Document ID: NYC6168508
Manifest Status: Not reported
Trans1 State ID: NYDW9495
Trans2 State ID: NJT162VW
Generator Ship Date: 05/31/2000
Trans1 Recv Date: 05/31/2000
Trans2 Recv Date: 06/01/2000
TSD Site Recv Date: 06/05/2000
Part A Recv Date: Not reported
Part B Recv Date: Not reported
Generator EPA ID: NYD062004809
Trans1 EPA ID: SCR000075150
Trans2 EPA ID: SCR000074591
TSD ID: OHD980587364
Waste Code: F002 - HALO SOLV + STILL BOTTOMS FM REC OF SOLV
Quantity: 00195
Units: P - Pounds
Number of Containers: 001
Container Type: DF - Fiberboard or plastic drums (glass)
Handling Method: B Incineration, heat recovery, burning.
Specific Gravity: 01.00
Year: 2000

Document ID: NYC5721164
Manifest Status: Not reported
Trans1 State ID: NYRCR2436
Trans2 State ID: T422NXNJ
Generator Ship Date: 03/22/2000
Trans1 Recv Date: 03/22/2000
Trans2 Recv Date: 03/27/2000
TSD Site Recv Date: 03/31/2000
Part A Recv Date: Not reported
Part B Recv Date: Not reported
Generator EPA ID: NYD062004809
Trans1 EPA ID: ILD984908202
Trans2 EPA ID: SCR000074591
TSD ID: OHD980587364
Waste Code: F002 - HALO SOLV + STILL BOTTOMS FM REC OF SOLV
Quantity: 00060
Units: P - Pounds
Number of Containers: 001
Container Type: DF - Fiberboard or plastic drums (glass)
Handling Method: B Incineration, heat recovery, burning.
Specific Gravity: 01.00
Year: 2000

Map ID
Direction
Distance
Elevation

MAP FINDINGS

Site

Database(s)

EDR ID Number
EPA ID Number

A7
SSW
< 1/8
0.009 mi.
45 ft.

72 WESTCHESTER AVE
POUND RIDGE, NY 10576

EDR Hist Cleaner 1015090937
N/A

Site 7 of 15 in cluster A

Relative:
Higher

EDR Historical Cleaners:

Actual:
399 ft.

Name: POUND RIDGE CLEANERS
Year: 2002
Address: 72 WESTCHESTER AVE

Name: POUND RIDGE CLEANERS
Year: 2003
Address: 72 WESTCHESTER AVE

Name: POUND RIDGE CLEANERS
Year: 2004
Address: 72 WESTCHESTER AVE

Name: POUND RIDGE CLEANERS
Year: 2005
Address: 72 WESTCHESTER AVE

Name: POUND RIDGE CLEANERS
Year: 2006
Address: 72 WESTCHESTER AVE

Name: POUND RIDGE CLEANERS
Year: 2007
Address: 72 WESTCHESTER AVE

Name: POUND RIDGE CLEANERS
Year: 2010
Address: 72 WESTCHESTER AVE

Name: POUND RIDGE CLEANERS
Year: 2011
Address: 72 WESTCHESTER AVE

Name: POUND RIDGE CLEANERS
Year: 2012
Address: 72 WESTCHESTER AVE

A8
SSW
< 1/8
0.009 mi.
45 ft.

POUND RIDGE CLEANERS
72 WEST CHESTER AVE
POUND RIDGE, NY 10576

NY SHWS S113916863
N/A

Site 8 of 15 in cluster A

Relative:
Higher

SHWS:

Actual:
399 ft.

Program: HW
Site Code: 56088
Classification: P
Region: 3
Acres: Not reported
HW Code: 360047
Record Add: 11/18/1999
Record Upd: 10/16/2013
Updated By: GWHEITZM

Site Description: Low levels of solvent contamination were identified

Map ID
 Direction
 Distance
 Elevation

MAP FINDINGS

Site

Database(s)

EDR ID Number
 EPA ID Number

POUND RIDGE CLEANERS (Continued)

S113916863

Env Problem: Westchester County Health Department had found pet
 Health Problem: As information for this site becomes available, it
 Dump: Not reported
 Structure: Not reported
 Lagoon: Not reported
 Landfill: Not reported
 Pond: Not reported
 Disp Start: Not reported
 Disp Term: Not reported
 Lat/Long: Not reported
 Dell: Not reported
 Record Add: Not reported
 Record Upd: Not reported
 Updated By: Not reported
 Own Op: Owner
 Sub Type: NNN
 Owner Name: Stephanie Q. Degraff
 Owner Company: N/A
 Owner Address: 4606 13th Place
 Owner Addr2: Not reported
 Owner City,St,Zip: Vero Beach, FL 32960
 Owner Country: United States of America
 HW Code: Not reported
 Waste Type: Not reported
 Waste Quantity: Not reported
 Waste Code: Not reported
 Crossref ID: Not reported
 Cross Ref Type Code: Not reported
 Cross Ref Type: Not reported
 Record Added Date: Not reported
 Record Updated: Not reported
 Updated By: Not reported

A9
SSW
< 1/8
0.009 mi.
45 ft.

POUND RIDGE CLEANERS
72 WESTCHESTER AVE.
POUND RIDGE, NY 10576
Site 9 of 15 in cluster A

NY DRYCLEANERS S110247664
N/A

Relative:
Higher

DRYCLEANERS:
 Facility ID: 3-5546-00030
 Phone Number: 914-764-5275
 Region: Not reported
 Registration Effective Date: 9/24/2003 13:22:51:203
 Inspection Date: 07JUN21
 Install Date: 93/02
 Drop Shop: Not reported
 Shutdown: Not reported
 Alternate Solvent: Not reported
 Current Business: Not reported

Actual:
399 ft.

Map ID
Direction
Distance
Elevation

MAP FINDINGS

Site

Database(s)

EDR ID Number
EPA ID Number

A10
WSW
< 1/8
0.010 mi.
53 ft.

SPILL NUMBER 0009626
74 WESTCHESTER AV
POUND RIDGE, NY
Site 10 of 15 in cluster A

NY LTANKS S104877279
N/A

Relative:
Higher

LTANKS:

Actual:
399 ft.

Site ID: 195220
Spill Number/Closed Date: 0009626 / 2000-12-28
Spill Date: 2000-11-21
Spill Cause: Tank Test Failure
Spill Source: Commercial/Industrial
Spill Class: Known release with minimal potential for fire or hazard. DEC Response.
Willing Responsible Party. Corrective action taken.
Cleanup Ceased: Not reported
Cleanup Meets Standard: True
SWIS: 6046
Investigator: tdghiosa
Referred To: Not reported
Reported to Dept: 2000-11-22
CID: 257
Water Affected: Not reported
Spill Notifier: Tank Tester
Last Inspection: Not reported
Recommended Penalty: False
UST Involvement: False
Remediation Phase: 0
Date Entered In Computer: 2000-11-22
Spill Record Last Update: 2001-02-13
Spiller Name: BILL FORTIN
Spiller Company: Not reported
Spiller Address: 74 WESTCHESTER AV
Spiller City,St,Zip: POUND RIDGE, NY
Spiller County: 001
Spiller Contact: BILL FORTIN/MANAAGER
Spiller Phone: (914) 764-5736
Spiller Extention: Not reported
DEC Region: 3
DER Facility ID: 162664
DEC Memo: "Prior to Sept, 2004 data translation this spill Lead_DEC Field was
GHIOSAY 11/22/2000 1K UST TO BE RETESTED. COMM. BUILDING W/1 APT.
12/28/2000 1000 GALLON UST PASSED A RETEST PERFORMED BY ABSOLUTE TANK
TESTING. NO FURTHER ACTION."
Remarks: ""

Material:

Site ID: 195220
Operable Unit ID: 830704
Operable Unit: 01
Material ID: 568925
Material Code: 0001A
Material Name: #2 fuel oil
Case No.: Not reported
Material FA: Petroleum
Quantity: .00
Units: Gallons
Recovered: .00
Resource Affected: Not reported
Oxygenate: Not reported

Map ID
 Direction
 Distance
 Elevation

MAP FINDINGS

Site

Database(s)

EDR ID Number
 EPA ID Number

SPILL NUMBER 0009626 (Continued)

S104877279

Tank Test:

A11
South
< 1/8
0.012 mi.
61 ft.

DISCOUNT FILM STORES INC
69 WESTCHESTER AVE
POUND RIDGE, NY 10576

NJ MANIFEST S109533629
N/A

Site 11 of 15 in cluster A

Relative:
Higher

NJ MANIFEST:
 EPA Id: NY0000954271
 Mail Address: Not reported
 Mail City/State/Zip: Not reported
 Facility Phone: 9147640910
 Emergency Phone: Not reported
 Contact: B. GORAN
 Comments: Not reported
 SIC Code: Not reported
 County: 00
 Municipal: 00
 Previous EPA Id: Not reported
 Gen Flag: X
 Trans Flag: Not reported
 TSD Flag: Not reported
 Name Change: Not reported
 Date Change: Not reported

Actual:
399 ft.

Manifest:
 Manifest Number: 000109337SKS
 EPA ID: NY0000954271
 Date Shipped: 02/14/2008
 TSD EPA ID: NJ0000381962
 Transporter EPA ID: TXR000050930
 Transporter 2 EPA ID: NJD071629976
 Transporter 3 EPA ID: Not reported
 Transporter 4 EPA ID: Not reported
 Transporter 5 EPA ID: Not reported
 Transporter 6 EPA ID: Not reported
 Transporter 7 EPA ID: Not reported
 Transporter 8 EPA ID: Not reported
 Transporter 10 EPA ID: Not reported
 Date Trans1 Transported Waste: 02/14/2008
 Date Trans2 Transported Waste: 02/27/2008
 Date Trans3 Transported Waste: Not reported
 Date Trans4 Transported Waste: Not reported
 Date Trans5 Transported Waste: Not reported
 Date Trans6 Transported Waste: Not reported
 Date Trans7 Transported Waste: Not reported
 Date Trans8 Transported Waste: Not reported
 Date Trans9 Transported Waste: Not reported
 Date Trans10 Transported Waste: Not reported
 Date TSD Received Waste: 02/27/2008
 TSD EPA Facility Name: Not reported
 QTY Units: Not reported
 Transporter SEQ ID: Not reported
 Transporter-1 Date: Not reported
 Waste SEQ ID: Not reported
 Waste Type Code 2: Not reported

Map ID
Direction
Distance
Elevation

MAP FINDINGS

Site

Database(s)

EDR ID Number
EPA ID Number

DISCOUNT FILM STORES INC (Continued)

S109533629

Waste Type Code 3: Not reported
Waste Type Code 4: Not reported
Waste Type Code 5: Not reported
Waste Type Code 6: Not reported
Date Accepted: Not reported
Manifest Discrepancy Type: Not reported
Data Entry Number: Not reported
Was Load Rejected: No
Reason Load Was Rejected: Not reported

Waste:

Manifest Year: Not reported
Waste Code: D011
Hand Code: H141
Quantity: 300 P

A12
South
< 1/8
0.012 mi.
61 ft.

PERFECT ONE HOUR PHOTO
69 WESTCHESTER AVE
POUND RIDGE, NY 10576

RCRA NonGen / NLR **1000981296**
FINDS **NY0000954271**
NY MANIFEST

Site 12 of 15 in cluster A

Relative:
Higher

RCRA NonGen / NLR:

Actual:
399 ft.

Date form received by agency: 01/01/2007
Facility name: PERFECT ONE HOUR PHOTO
Facility address: 69 WESTCHESTER AVE
POUND RIDGE, NY 10576
EPA ID: NY0000954271
Mailing address: PO BOX 414
POUND RIDGE, NY 10576
Contact: PETER CERVANTES
Contact address: PO BOX 414
POUND RIDGE, NY 10576
Contact country: US
Contact telephone: (914) 764-0910
Contact email: Not reported
EPA Region: 02
Classification: Non-Generator
Description: Handler: Non-Generators do not presently generate hazardous waste

Owner/Operator Summary:

Owner/operator name: PETER P CERVANTES
Owner/operator address: 26 MAPLE DR
BREWSTER, NY 10509
Owner/operator country: US
Owner/operator telephone: (845) 278-5464
Legal status: Private
Owner/Operator Type: Owner
Owner/Op start date: 01/01/2001
Owner/Op end date: Not reported

Owner/operator name: PETER P CERVANTES
Owner/operator address: 26 MAPLE DR
BREWSTER, NY 10509
Owner/operator country: Not reported

Map ID
Direction
Distance
Elevation

MAP FINDINGS

Site

Database(s)

EDR ID Number
EPA ID Number

PERFECT ONE HOUR PHOTO (Continued)

1000981296

Owner/operator telephone: (845) 278-5464
Legal status: Private
Owner/Operator Type: Owner
Owner/Op start date: Not reported
Owner/Op end date: Not reported

Owner/operator name: PETER P CERVANTES
Owner/operator address: 26 MAPLE DR
BREWSTER, NY 10509

Owner/operator country: US
Owner/operator telephone: (845) 278-5464
Legal status: Private
Owner/Operator Type: Operator
Owner/Op start date: 01/01/2001
Owner/Op end date: Not reported

Handler Activities Summary:

U.S. importer of hazardous waste: No
Mixed waste (haz. and radioactive): No
Recycler of hazardous waste: No
Transporter of hazardous waste: No
Treater, storer or disposer of HW: No
Underground injection activity: No
On-site burner exemption: No
Furnace exemption: No
Used oil fuel burner: No
Used oil processor: No
User oil refiner: No
Used oil fuel marketer to burner: No
Used oil Specification marketer: No
Used oil transfer facility: No
Used oil transporter: No

Historical Generators:

Date form received by agency: 01/01/2006
Site name: PERFECT ONE HOUR PHOTO
Classification: Conditionally Exempt Small Quantity Generator

Date form received by agency: 10/26/2001
Site name: PERFECT ONE HOUR PHOTO
Classification: Small Quantity Generator

. Waste code: D000
. Waste name: Not Defined

. Waste code: D011
. Waste name: SILVER

Date form received by agency: 08/27/1998
Site name: PERFECT ONE HOUR PHOTO
Classification: Small Quantity Generator

Violation Status: No violations found

FINDS:

Registry ID: 110004322563

Map ID
Direction
Distance
Elevation

MAP FINDINGS

Site

Database(s)

EDR ID Number
EPA ID Number

PERFECT ONE HOUR PHOTO (Continued)

1000981296

Environmental Interest/Information System

RCRAInfo is a national information system that supports the Resource Conservation and Recovery Act (RCRA) program through the tracking of events and activities related to facilities that generate, transport, and treat, store, or dispose of hazardous waste. RCRAInfo allows RCRA program staff to track the notification, permit, compliance, and corrective action activities required under RCRA.

NY MANIFEST:

EPA ID: NY0000954271
Country: USA
Location Address 1: 69 WESTCHESTER AVE
Location Address 2: Not reported
Location City: POUND RIDGE
Location State: NY
Location Zip Code: 10576
Location Zip Code 4: Not reported

Mailing Info:

Name: PERFECT ONE HOUR PHOTO
Contact: BOB GORAN
Address: 69 WESTCHESTER AVE
City/State/Zip: POUND RIDGE, NY 10576
Country: USA
Phone: 914-764-0910

Manifest:

Document ID: Not reported
Manifest Status: Not reported
Trans1 State ID: TXR000050930
Trans2 State ID: NJD071629976
Generator Ship Date: 02/14/2008
Trans1 Recv Date: 02/14/2008
Trans2 Recv Date: 02/27/2008
TSD Site Recv Date: 02/27/2008
Part A Recv Date: Not reported
Part B Recv Date: Not reported
Generator EPA ID: NY0000954271
Trans1 EPA ID: Not reported
Trans2 EPA ID: Not reported
TSD ID: NJ0000381962
Waste Code: Not reported
Quantity: 300.0
Units: P - Pounds
Number of Containers: 1.0
Container Type: DF - Fiberboard or plastic drums (glass)
Handling Method: R Material recovery of more than 75 percent of the total material.
Specific Gravity: 1.0
Year: 2008
Manifest Tracking Num: 000109337SKS
Import Ind: N
Export Ind: N
Discr Quantity Ind: N
Discr Type Ind: N
Discr Residue Ind: N

Map ID
Direction
Distance
Elevation

MAP FINDINGS

Site

Database(s)

EDR ID Number
EPA ID Number

PERFECT ONE HOUR PHOTO (Continued)

1000981296

Discr Partial Reject Ind: N
Discr Full Reject Ind: N
Manifest Ref Num: Not reported
Alt Fac RCRA Id: Not reported
Alt Fac Sign Date: Not reported
Mgmt Method Type Code: H141

Document ID: MAQ0735490
Manifest Status: Not reported
Trans1 State ID: ILP412149
Trans2 State ID: 98158
Generator Ship Date: 08/01/2003
Trans1 Recv Date: 08/01/2003
Trans2 Recv Date: 08/13/2003
TSD Site Recv Date: 08/14/2003
Part A Recv Date: Not reported
Part B Recv Date: Not reported
Generator EPA ID: NY0000954271
Trans1 EPA ID: TXR000050930
Trans2 EPA ID: MOR000505347
TSDF ID: MAD982755639
Waste Code: D011 - SILVER 5.0 MG/L TCLP
Quantity: 00500
Units: P - Pounds
Number of Containers: 001
Container Type: DF - Fiberboard or plastic drums (glass)
Handling Method: R Material recovery of more than 75 percent of the total material.
Specific Gravity: 01.00
Year: 2003

Document ID: MAQ0294390
Manifest Status: Not reported
Trans1 State ID: NYDW9495
Trans2 State ID: Not reported
Generator Ship Date: 12/03/2002
Trans1 Recv Date: 12/03/2002
Trans2 Recv Date: Not reported
TSD Site Recv Date: 12/18/2002
Part A Recv Date: Not reported
Part B Recv Date: Not reported
Generator EPA ID: NY0000954271
Trans1 EPA ID: SCR000075150
Trans2 EPA ID: Not reported
TSDF ID: MAD982755639
Waste Code: D011 - SILVER 5.0 MG/L TCLP
Quantity: 00500
Units: P - Pounds
Number of Containers: 001
Container Type: DF - Fiberboard or plastic drums (glass)
Handling Method: R Material recovery of more than 75 percent of the total material.
Specific Gravity: 01.00
Year: 2002

Document ID: MAQ1844030

Map ID
Direction
Distance
Elevation

MAP FINDINGS

Site

Database(s)

EDR ID Number
EPA ID Number

PERFECT ONE HOUR PHOTO (Continued)

1000981296

Manifest Status: Not reported
Trans1 State ID: NYDW9495
Trans2 State ID: 189
Generator Ship Date: 07/24/2002
Trans1 Recv Date: 07/24/2002
Trans2 Recv Date: 07/31/2002
TSD Site Recv Date: 08/01/2002
Part A Recv Date: Not reported
Part B Recv Date: Not reported
Generator EPA ID: NY0000954271
Trans1 EPA ID: SCR000075150
Trans2 EPA ID: NJD071629976
TSD ID: MAD982755639
Waste Code: D011 - SILVER 5.0 MG/L TCLP
Quantity: 00375
Units: P - Pounds
Number of Containers: 002
Container Type: DF - Fiberboard or plastic drums (glass)
Handling Method: T Chemical, physical, or biological treatment.
Specific Gravity: 01.00
Year: 2002

Document ID: MAQ1902480
Manifest Status: Not reported
Trans1 State ID: NY43803AV
Trans2 State ID: Not reported
Generator Ship Date: 05/22/2002
Trans1 Recv Date: 05/22/2002
Trans2 Recv Date: Not reported
TSD Site Recv Date: 05/30/2002
Part A Recv Date: Not reported
Part B Recv Date: Not reported
Generator EPA ID: NY0000954271
Trans1 EPA ID: SCR000075150
Trans2 EPA ID: Not reported
TSD ID: MAD982755639
Waste Code: D011 - SILVER 5.0 MG/L TCLP
Quantity: 00765
Units: P - Pounds
Number of Containers: 002
Container Type: DF - Fiberboard or plastic drums (glass)
Handling Method: R Material recovery of more than 75 percent of the total material.
Specific Gravity: 01.00
Year: 2002

Document ID: MAQ2102450
Manifest Status: Not reported
Trans1 State ID: NYDW9495
Trans2 State ID: MA480
Generator Ship Date: 09/09/2002
Trans1 Recv Date: 09/09/2002
Trans2 Recv Date: 09/19/2002
TSD Site Recv Date: 09/19/2002
Part A Recv Date: Not reported
Part B Recv Date: Not reported

Map ID
Direction
Distance
Elevation

MAP FINDINGS

Site

Database(s)

EDR ID Number
EPA ID Number

PERFECT ONE HOUR PHOTO (Continued)

1000981296

Generator EPA ID: NY0000954271
Trans1 EPA ID: SCR000075150
Trans2 EPA ID: NJD071629976
TSD ID: MAD982755639
Waste Code: D011 - SILVER 5.0 MG/L TCLP
Quantity: 00500
Units: P - Pounds
Number of Containers: 001
Container Type: DF - Fiberboard or plastic drums (glass)
Handling Method: R Material recovery of more than 75 percent of the total material.
Specific Gravity: 01.00
Year: 2002

Document ID: MAQ2309180
Manifest Status: Not reported
Trans1 State ID: ILP412149
Trans2 State ID: Not reported
Generator Ship Date: 06/12/2002
Trans1 Recv Date: 06/12/2002
Trans2 Recv Date: Not reported
TSD Site Recv Date: 06/20/2002
Part A Recv Date: Not reported
Part B Recv Date: Not reported
Generator EPA ID: NY0000954271
Trans1 EPA ID: SCR000075150
Trans2 EPA ID: Not reported
TSD ID: MAD982755639
Waste Code: D011 - SILVER 5.0 MG/L TCLP
Quantity: 00144
Units: P - Pounds
Number of Containers: 001
Container Type: DF - Fiberboard or plastic drums (glass)
Handling Method: R Material recovery of more than 75 percent of the total material.
Specific Gravity: 01.00
Year: 2002

Document ID: MAM6425660
Manifest Status: Not reported
Trans1 State ID: Not reported
Trans2 State ID: Not reported
Generator Ship Date: 12/21/2001
Trans1 Recv Date: 12/21/2001
Trans2 Recv Date: Not reported
TSD Site Recv Date: 12/21/2001
Part A Recv Date: Not reported
Part B Recv Date: Not reported
Generator EPA ID: NY0000954271
Trans1 EPA ID: SCR000075150
Trans2 EPA ID: Not reported
TSD ID: MAD982755639
Waste Code: D011 - SILVER 5.0 MG/L TCLP
Quantity: 01000
Units: P - Pounds
Number of Containers: 002
Container Type: DF - Fiberboard or plastic drums (glass)

Map ID
Direction
Distance
Elevation

MAP FINDINGS

Site

Database(s)

EDR ID Number
EPA ID Number

PERFECT ONE HOUR PHOTO (Continued)

1000981296

Handling Method: R Material recovery of more than 75 percent of the total material.
Specific Gravity: 01.00
Year: 2001

Document ID: MAM9182440
Manifest Status: Not reported
Trans1 State ID: NY30747AL
Trans2 State ID: NU506TUJ
Generator Ship Date: 03/21/2001
Trans1 Recv Date: 03/21/2001
Trans2 Recv Date: 03/22/2001
TSD Site Recv Date: 03/28/2001
Part A Recv Date: Not reported
Part B Recv Date: Not reported
Generator EPA ID: NY0000954271
Trans1 EPA ID: SCR000075150
Trans2 EPA ID: SCR000074591
TSD ID: MAD982755639
Waste Code: D011 - SILVER 5.0 MG/L TCLP
Quantity: 02000
Units: P - Pounds
Number of Containers: 004
Container Type: DF - Fiberboard or plastic drums (glass)
Handling Method: R Material recovery of more than 75 percent of the total material.
Specific Gravity: 01.00
Year: 2001

Document ID: MAM5888060
Manifest Status: Not reported
Trans1 State ID: NY30787AL
Trans2 State ID: T104414IL
Generator Ship Date: 08/01/2000
Trans1 Recv Date: 08/01/2000
Trans2 Recv Date: 08/07/2000
TSD Site Recv Date: 08/09/2000
Part A Recv Date: Not reported
Part B Recv Date: Not reported
Generator EPA ID: NY0000954271
Trans1 EPA ID: SCR000075150
Trans2 EPA ID: SCR000074591
TSD ID: MAD982755639
Waste Code: D011 - SILVER 5.0 MG/L TCLP
Quantity: 01500
Units: P - Pounds
Number of Containers: 003
Container Type: DF - Fiberboard or plastic drums (glass)
Handling Method: R Material recovery of more than 75 percent of the total material.
Specific Gravity: 01.00
Year: 2000

Document ID: MAM3374470
Manifest Status: Not reported
Trans1 State ID: NYDW9495
Trans2 State ID: NJT162VW

Map ID
Direction
Distance
Elevation

MAP FINDINGS

Site

Database(s)

EDR ID Number
EPA ID Number

PERFECT ONE HOUR PHOTO (Continued)

1000981296

Generator Ship Date: 03/15/2000
Trans1 Recv Date: 03/15/2000
Trans2 Recv Date: 03/16/2000
TSD Site Recv Date: 03/22/2000
Part A Recv Date: Not reported
Part B Recv Date: Not reported
Generator EPA ID: NY0000954271
Trans1 EPA ID: ILD984908202
Trans2 EPA ID: SCR000074591
TSDF ID: MAD982755639
Waste Code: D011 - SILVER 5.0 MG/L TCLP
Quantity: 00500
Units: P - Pounds
Number of Containers: 001
Container Type: DF - Fiberboard or plastic drums (glass)
Handling Method: R Material recovery of more than 75 percent of the total material.
Specific Gravity: 01.00
Year: 2000

Document ID: MAM3582340
Manifest Status: Not reported
Trans1 State ID: NY30747AL
Trans2 State ID: ILT104414
Generator Ship Date: 01/05/2000
Trans1 Recv Date: 01/05/2000
Trans2 Recv Date: 01/06/2000
TSD Site Recv Date: 01/10/2000
Part A Recv Date: Not reported
Part B Recv Date: Not reported
Generator EPA ID: NY0000954271
Trans1 EPA ID: ILD984908202
Trans2 EPA ID: SCR000074591
TSDF ID: MAD982755639
Waste Code: D011 - SILVER 5.0 MG/L TCLP
Quantity: 01000
Units: P - Pounds
Number of Containers: 002
Container Type: DF - Fiberboard or plastic drums (glass)
Handling Method: R Material recovery of more than 75 percent of the total material.
Specific Gravity: 01.00
Year: 2000

Document ID: MAM3012700
Manifest Status: Not reported
Trans1 State ID: NY30747AL
Trans2 State ID: NJT913LY
Generator Ship Date: 11/01/1999
Trans1 Recv Date: 11/01/1999
Trans2 Recv Date: 11/04/1999
TSD Site Recv Date: 11/10/1999
Part A Recv Date: Not reported
Part B Recv Date: Not reported
Generator EPA ID: NY0000954271
Trans1 EPA ID: ILD984908202
Trans2 EPA ID: SCD987574647

Map ID
Direction
Distance
Elevation

MAP FINDINGS

Site

Database(s)

EDR ID Number
EPA ID Number

PERFECT ONE HOUR PHOTO (Continued)

1000981296

TSDF ID: MAD982755639
Waste Code: D011 - SILVER 5.0 MG/L TCLP
Quantity: 00500
Units: P - Pounds
Number of Containers: 001
Container Type: DF - Fiberboard or plastic drums (glass)
Handling Method: R Material recovery of more than 75 percent of the total material.
Specific Gravity: 01.00
Year: 1999

Document ID: NJA2893383
Manifest Status: Not reported
Trans1 State ID: 50163
Trans2 State ID: Not reported
Generator Ship Date: 02/16/1999
Trans1 Recv Date: 02/16/1999
Trans2 Recv Date: Not reported
TSD Site Recv Date: 02/24/1999
Part A Recv Date: Not reported
Part B Recv Date: Not reported
Generator EPA ID: NY0000954271
Trans1 EPA ID: NJR000023325
Trans2 EPA ID: Not reported
TSDF ID: NJR000022442
Waste Code: D011 - SILVER 5.0 MG/L TCLP
Quantity: 00055
Units: G - Gallons (liquids only)* (8.3 pounds)
Number of Containers: 001
Container Type: DF - Fiberboard or plastic drums (glass)
Handling Method: R Material recovery of more than 75 percent of the total material.
Specific Gravity: 01.00
Year: 1999

Document ID: NJA3039962
Manifest Status: Not reported
Trans1 State ID: 50163
Trans2 State ID: Not reported
Generator Ship Date: 04/15/1999
Trans1 Recv Date: 04/15/1999
Trans2 Recv Date: Not reported
TSD Site Recv Date: 04/19/1999
Part A Recv Date: Not reported
Part B Recv Date: Not reported
Generator EPA ID: NY0000954271
Trans1 EPA ID: NJR000023325
Trans2 EPA ID: Not reported
TSDF ID: NJR000022442
Waste Code: D011 - SILVER 5.0 MG/L TCLP
Quantity: 00110
Units: G - Gallons (liquids only)* (8.3 pounds)
Number of Containers: 002
Container Type: DF - Fiberboard or plastic drums (glass)
Handling Method: R Material recovery of more than 75 percent of the total material.
Specific Gravity: 01.00
Year: 1999

Map ID
Direction
Distance
Elevation

MAP FINDINGS

Site

Database(s)

EDR ID Number
EPA ID Number

PERFECT ONE HOUR PHOTO (Continued)

1000981296

Document ID: MAK6890780
Manifest Status: Not reported
Trans1 State ID: ILP188420
Trans2 State ID: NJT913LY
Generator Ship Date: 06/15/1999
Trans1 Recv Date: 06/15/1999
Trans2 Recv Date: 06/16/1999
TSD Site Recv Date: 07/01/1999
Part A Recv Date: Not reported
Part B Recv Date: Not reported
Generator EPA ID: NY0000954271
Trans1 EPA ID: ILD984908202
Trans2 EPA ID: SCD987574647
TSD ID: MAD982755639
Waste Code: D011 - SILVER 5.0 MG/L TCLP
Quantity: 01000
Units: P - Pounds
Number of Containers: 002
Container Type: DF - Fiberboard or plastic drums (glass)
Handling Method: R Material recovery of more than 75 percent of the total material.
Specific Gravity: 01.00
Year: 1999

Document ID: MAM0495170
Manifest Status: Not reported
Trans1 State ID: T423NXNJ
Trans2 State ID: NY30747AL
Generator Ship Date: 08/26/1999
Trans1 Recv Date: 08/26/1999
Trans2 Recv Date: 08/26/1999
TSD Site Recv Date: 09/01/1999
Part A Recv Date: Not reported
Part B Recv Date: Not reported
Generator EPA ID: NY0000954271
Trans1 EPA ID: SCD987574647
Trans2 EPA ID: ILD984908202
TSD ID: MAD982755639
Waste Code: D011 - SILVER 5.0 MG/L TCLP
Quantity: 00500
Units: P - Pounds
Number of Containers: 001
Container Type: DF - Fiberboard or plastic drums (glass)
Handling Method: R Material recovery of more than 75 percent of the total material.
Specific Gravity: 01.00
Year: 1999

Document ID: NYG0567963
Manifest Status: Not reported
Trans1 State ID: PW2414
Trans2 State ID: Not reported
Generator Ship Date: 02/26/1998
Trans1 Recv Date: 02/26/1998
Trans2 Recv Date: Not reported
TSD Site Recv Date: 02/27/1998
Part A Recv Date: Not reported

Map ID
Direction
Distance
Elevation

MAP FINDINGS

Site

Database(s)

EDR ID Number
EPA ID Number

PERFECT ONE HOUR PHOTO (Continued)

1000981296

Part B Recv Date: Not reported
Generator EPA ID: NY0000954271
Trans1 EPA ID: NYR000025767
Trans2 EPA ID: Not reported
TSD ID: NYD981182769
Waste Code: D011 - SILVER 5.0 MG/L TCLP
Quantity: 00110
Units: G - Gallons (liquids only)* (8.3 pounds)
Number of Containers: 002
Container Type: DF - Fiberboard or plastic drums (glass)
Handling Method: R Material recovery of more than 75 percent of the total material.
Specific Gravity: 01.00
Year: 1998

Document ID: NJA2871473
Manifest Status: Not reported
Trans1 State ID: 50163
Trans2 State ID: Not reported
Generator Ship Date: 10/15/1998
Trans1 Recv Date: 10/15/1998
Trans2 Recv Date: Not reported
TSD Site Recv Date: 10/16/1998
Part A Recv Date: Not reported
Part B Recv Date: Not reported
Generator EPA ID: NY0000954271
Trans1 EPA ID: NJR000023325
Trans2 EPA ID: Not reported
TSD ID: NJR000022442
Waste Code: D011 - SILVER 5.0 MG/L TCLP
Quantity: 00110
Units: G - Gallons (liquids only)* (8.3 pounds)
Number of Containers: 002
Container Type: DF - Fiberboard or plastic drums (glass)
Handling Method: R Material recovery of more than 75 percent of the total material.
Specific Gravity: 01.00
Year: 1998

Document ID: NJA2881080
Manifest Status: Not reported
Trans1 State ID: 50163
Trans2 State ID: Not reported
Generator Ship Date: 12/17/1998
Trans1 Recv Date: 12/17/1998
Trans2 Recv Date: Not reported
TSD Site Recv Date: 12/21/1998
Part A Recv Date: Not reported
Part B Recv Date: Not reported
Generator EPA ID: NY0000954271
Trans1 EPA ID: NJR000023325
Trans2 EPA ID: Not reported
TSD ID: NJR000022442
Waste Code: D011 - SILVER 5.0 MG/L TCLP
Quantity: 00110
Units: G - Gallons (liquids only)* (8.3 pounds)
Number of Containers: 002

Map ID
Direction
Distance
Elevation

MAP FINDINGS

Site

Database(s)

EDR ID Number
EPA ID Number

PERFECT ONE HOUR PHOTO (Continued)

1000981296

Container Type: DF - Fiberboard or plastic drums (glass)
Handling Method: R Material recovery of more than 75 percent of the total material.
Specific Gravity: 01.00
Year: 1998

A13
South
< 1/8
0.012 mi.
61 ft.

**NEW MEDIA SCHOOL HOUSE
69 WESTCHESTER AVE
POUND RIDGE, NY**

**NY LTANKS S101340495
N/A**

Site 13 of 15 in cluster A

**Relative:
Higher**

LTANKS:

**Actual:
399 ft.**

Site ID: 59404
Spill Number/Closed Date: 9407135 / 1994-09-14
Spill Date: 1994-08-26
Spill Cause: Tank Test Failure
Spill Source: Commercial/Industrial
Spill Class: Known release with minimal potential for fire or hazard. DEC Response.
Willing Responsible Party. Corrective action taken.
Cleanup Ceased: 1994-09-14
Cleanup Meets Standard: False
SWIS: 6046
Investigator: tdghiosa
Referred To: Not reported
Reported to Dept: 1994-08-26
CID: Not reported
Water Affected: Not reported
Spill Notifier: Tank Tester
Last Inspection: Not reported
Recommended Penalty: False
UST Involvement: False
Remediation Phase: 0
Date Entered In Computer: 1994-09-07
Spill Record Last Update: 2001-01-22
Spiller Name: Not reported
Spiller Company: Not reported
Spiller Address: Not reported
Spiller City,St,Zip: ***Update***, ZZ
Spiller County: 001
Spiller Contact: Not reported
Spiller Phone: Not reported
Spiller Extention: Not reported
DEC Region: 3
DER Facility ID: 58158
DEC Memo: "Prior to Sept, 2004 data translation this spill Lead_DEC Field was
GHIOSAY "
Remarks: "PRODUCT TO BE PUMPED DOWN IMMEDIATELY"

Material:

Site ID: 59404
Operable Unit ID: 1001379
Operable Unit: 01
Material ID: 380149
Material Code: 0001A
Material Name: #2 fuel oil
Case No.: Not reported
Material FA: Petroleum

Map ID
Direction
Distance
Elevation

MAP FINDINGS

Site

Database(s)

EDR ID Number
EPA ID Number

NEW MEDIA SCHOOL HOUSE (Continued)

S101340495

Quantity: .00
Units: Pounds
Recovered: .00
Resource Affected: Not reported
Oxygenate: Not reported

Tank Test:

Site ID: 59404
Spill Tank Test: 1543084
Tank Number: Not reported
Tank Size: 0
Test Method: 00
Leak Rate: .00
Gross Fail: Not reported
Modified By: Spills
Last Modified: Not reported
Test Method: Unknown

Site ID: 305220
Spill Number/Closed Date: 9412458 / 2005-02-18
Spill Date: 1994-12-16
Spill Cause: Tank Overfill
Spill Source: Commercial/Industrial
Spill Class: Known release with minimal potential for fire or hazard. DEC Response. Willing Responsible Party. Corrective action taken.

Cleanup Ceased: Not reported
Cleanup Meets Standard: False
SWIS: 6046
Investigator: tdghiosa
Referred To: Not reported
Reported to Dept: 1994-12-16
CID: Not reported
Water Affected: Not reported
Spill Notifier: Other
Last Inspection: Not reported
Recommended Penalty: False
UST Involvement: False
Remediation Phase: 0
Date Entered In Computer: 2003-12-02
Spill Record Last Update: 2005-02-18
Spiller Name: Not reported
Spiller Company: SAME
Spiller Address: Not reported
Spiller City,St,Zip: NY
Spiller County: 999
Spiller Contact: Not reported
Spiller Phone: Not reported
Spiller Extention: Not reported
DEC Region: 3
DER Facility ID: 246558
DEC Memo: "Prior to Sept, 2004 data translation this spill Lead_DEC Field was GHIOSAY 2/18/05 report submitted 6/30/1995: tclp on several soil samples essentially nd; close,nfa"

Remarks: "SOME TARGET COMPOUNDS FOUND INSOIL ANALYSIS AFTER TANK REMOVAL"

Map ID
Direction
Distance
Elevation

MAP FINDINGS

Site

Database(s)

EDR ID Number
EPA ID Number

NEW MEDIA SCHOOL HOUSE (Continued)

S101340495

Material:

Site ID: 305220
Operable Unit ID: 1006099
Operable Unit: 01
Material ID: 374766
Material Code: 0001A
Material Name: #2 fuel oil
Case No.: Not reported
Material FA: Petroleum
Quantity: .00
Units: Not reported
Recovered: .00
Resource Affected: Not reported
Oxygenate: Not reported

Tank Test:

A14
South
< 1/8
0.016 mi.
82 ft.

SALLY & JOSEPH SIANO ASSO
70 WESCHESTER AVE
POUND RIDGE, NY

NY Spills S102401208
N/A

Site 14 of 15 in cluster A

Relative:
Higher

SPILLS:

Facility ID: 9608434
Facility Type: ER
DER Facility ID: 274443
Site ID: 68318
DEC Region: 3
Spill Date: 1996-10-07
Spill Number/Closed Date: 9608434 / 1996-10-07
Spill Cause: Equipment Failure
Spill Class: Known release with minimal potential for fire or hazard. DEC Response. Willing Responsible Party. Corrective action taken.

Actual:
400 ft.

SWIS: 6000
Investigator: tdghiosa
Referred To: Not reported
Reported to Dept: 1996-10-07
CID: 233
Water Affected: Not reported
Spill Source: Commercial/Industrial
Spill Notifier: Other
Cleanup Ceased: Not reported
Cleanup Meets Std: True
Last Inspection: Not reported
Recommended Penalty: False
UST Trust: False
Remediation Phase: 0
Date Entered In Computer: 1996-10-07
Spill Record Last Update: 1996-11-21
Spiller Name: SALLY OR JOSEPH
Spiller Company: SALLY & JOSEPH SIANO ASSO
Spiller Address: 70 WESCHESTER AVE
Spiller City,St,Zip: POUND RIDGE, NY 10506-001
Spiller Company: 001
Contact Name: Not reported

Map ID
Direction
Distance
Elevation

MAP FINDINGS

Site

Database(s)

EDR ID Number
EPA ID Number

SALLY & JOSEPH SIANO ASSO (Continued)

S102401208

Contact Phone: (914) 241-3200
DEC Memo: "Prior to Sept, 2004 data translation this spill Lead_DEC Field was GHIOSAY 10/07/96 SERVICE DEPT. CLEANED UP WILL CALL IF ANY DRAINS HAVE BEEN IMPACTED"
Remarks: "packing on ball valve leaked spill is being cleaned up now on concrete in basement "
Material:
Site ID: 68318
Operable Unit ID: 1036709
Operable Unit: 01
Material ID: 344173
Material Code: 0001A
Material Name: #2 fuel oil
Case No.: Not reported
Material FA: Petroleum
Quantity: 10.00
Units: Gallons
Recovered: 5.00
Resource Affected: Not reported
Oxygenate: Not reported

Tank Test:

**A15
West
< 1/8
0.025 mi.
132 ft.**

**SPILL NUMBER 0110835
76 WESTCHESTER AV
POUND RIDGE, NY
Site 15 of 15 in cluster A**

**NY LTANKS S105995167
N/A**

**Relative:
Higher**

LTANKS:
Site ID: 209563
Spill Number/Closed Date: 0110835 / 2002-03-05
Spill Date: 2002-02-13
Spill Cause: Tank Overfill
Spill Source: Private Dwelling
Spill Class: Known release with minimal potential for fire or hazard. DEC Response. Willing Responsible Party. Corrective action taken.
Cleanup Ceased: Not reported
Cleanup Meets Standard: True
SWIS: 6046
Investigator: jbodee
Referred To: Not reported
Reported to Dept: 2002-02-13
CID: 270
Water Affected: Not reported
Spill Notifier: Affected Persons
Last Inspection: Not reported
Recommended Penalty: False
UST Involvement: False
Remediation Phase: 0
Date Entered In Computer: 2002-02-13
Spill Record Last Update: 2002-03-22
Spiller Name: ROCK AND QUADE
Spiller Company: ROCK AND QUADE
Spiller Address: 75 WESTCHESTER AV
Spiller City,St,Zip: POUNDRIDGE, NY

**Actual:
399 ft.**

Map ID
Direction
Distance
Elevation

MAP FINDINGS

Site

Database(s)

EDR ID Number
EPA ID Number

SPILL NUMBER 0110835 (Continued)

S105995167

Spiller County: 001
Spiller Contact: ROCK AND QUADE
Spiller Phone: (914) 763-5172
Spiller Extention: Not reported
DEC Region: 3
DER Facility ID: 173760
DEC Memo: "Prior to Sept, 2004 data translation this spill Lead_DEC Field was O'DEE 03/05/2002 36.66 TONS CONTAMINATED SOIL REMOVED. NO FURTHER ACTION."
Remarks: "contaminated soil discovered from tank pull"

Material:
Site ID: 209563
Operable Unit ID: 849310
Operable Unit: 01
Material ID: 528440
Material Code: 0001A
Material Name: #2 fuel oil
Case No.: Not reported
Material FA: Petroleum
Quantity: .00
Units: Gallons
Recovered: .00
Resource Affected: Not reported
Oxygenate: Not reported

Tank Test:

**B16
East
< 1/8
0.036 mi.
191 ft.**

**A . C . & S . EXCAVATING CONTRACTORS, INC.
10 TRINITY PASS ROAD
POUND RIDGE, NY 10576**

**NY UST U003994306
NY AST N/A**

Site 1 of 2 in cluster B

**Relative:
Higher**

WESTCHESTER CO. UST:
Id/Status: 3-003492 / Active
Operator Name: A. C. & S. Excavating Contractors Inc.
Owner Name: A. C. & S. Excavating Contractors, Inc.
Owner Street: 10 Trinity Pass Road
Owner Address2: Not reported
Owner City: Pound Ridge
Owner State: NY
Owner Zipcode: 10576
GDS Number: Not reported

**Actual:
425 ft.**

Tank Number: 1
Status: 1. In-Service
Capacity: 1000
Product Stored: 1. No. 2 fuel oil
Product Stored Percent: Not reported
Tank Leak Detection: 0. None
Date Installation: 01/01/1980
Date Perm Closure: 01/01/1900
Tank Location: 5. Underground
Tank Type: 1. Steel/Carbon steel/Iron
Tank Internal Protection: 0. None

Map ID
Direction
Distance
Elevation

MAP FINDINGS

Site

Database(s)

EDR ID Number
EPA ID Number

A . C . & S. EXCAVATING CONTRACTORS, INC. (Continued)

U003994306

Tank External Protection: 0. None
Tank Secondary Containment: 0. None
Piping Location: 2. Underground/on ground
Piping Type: 1. Steel/Carbon/ steel/iron
Piping External Protection: 0. None
Overfill Prevention: 5. Vent Whistle
Piping Secondary Containment: Not reported
Spill Prevention: Not reported
Dispenser: 2. Suction

Tank Number: 2
Status: 1. In-Service
Capacity: 1000
Product Stored: 1. No. 2 fuel oil
Product Stored Percent: Not reported
Tank Leak Detection: 0. None
Date Installation: 01/01/1980
Date Perm Closure: 01/01/1900
Tank Location: 5. Underground
Tank Type: 1. Steel/Carbon steel/Iron
Tank Internal Protection: 0. None
Tank External Protection: 0. None
Tank Secondary Containment: 0. None
Piping Location: 2. Underground/on ground
Piping Type: 1. Steel/Carbon/ steel/iron
Piping External Protection: 0. None
Overfill Prevention: 5. Vent Whistle
Piping Secondary Containment: Not reported
Spill Prevention: Not reported
Dispenser: 2. Suction

Tank Number: 3
Status: 4. Closed - in place
Capacity: 2000
Product Stored: Not reported
Product Stored Percent: Not reported
Tank Leak Detection: 0. None
Date Installation: Not reported
Date Perm Closure: 10/23/2008
Tank Location: 5. Underground
Tank Type: 1. Steel/Carbon steel/Iron
Tank Internal Protection: 0. None
Tank External Protection: 0. None
Tank Secondary Containment: 0. None
Piping Location: 2. Underground/on ground
Piping Type: 1. Steel/Carbon/ steel/iron
Piping External Protection: 0. None
Overfill Prevention: 5. Vent Whistle
Piping Secondary Containment: Not reported
Spill Prevention: Not reported
Dispenser: 2. Suction

WESTCHESTER CO. AST:

PBS Number: 3-003492
Site Status: Active

Map ID
Direction
Distance
Elevation

MAP FINDINGS

Site

Database(s)

EDR ID Number
EPA ID Number

A . C. & S. EXCAVATING CONTRACTORS, INC. (Continued)

U003994306

GDS Number:	Not reported
Operator Name:	A. C. & S. Excavating Contractors Inc.
Owner Name:	A. C. & S. Excavating Contractors, Inc.
Owner Street:	10 Trinity Pass Road
Owner Address2:	Not reported
Owner City/State/Zip:	Pound Ridge, NY 10576
Tank Number:	4
Status:	1. In-Service
Date Installation:	01/01/1995
Capacity:	275
Product Stored:	13. Waste/Used Oil
Product Stored Percent:	Not reported
Date Perm Closure:	01/01/1900
Tank Location:	3. Aboveground on saddles,legs,stilts,racks or cradle
Tank Type:	1. Steel/Carbon steel/Iron
Tank Internal Protection:	0. None
Tank External Protection:	1. Painted/Asphalt Coating
Tank Leak Detection:	0. None
Tank Secondary Containment:	1. Diking (aboveground only)
Piping Location:	1. Aboveground
Piping Type:	1. Steel/Carbon/ steel/iron
Piping External Protection:	1. Painted/Asphalt Coating
Piping Leak Detection:	Not reported
Piping Secondary Containment:	Not reported
Overfill Prevention:	Not reported
Spill Prevention:	1. Catch Basin
Dispenser:	0. None
Tank Number:	5
Status:	1. In-Service
Date Installation:	01/01/1995
Capacity:	275
Product Stored:	12. Motor Oil
Product Stored Percent:	Not reported
Date Perm Closure:	01/01/1900
Tank Location:	3. Aboveground on saddles,legs,stilts,racks or cradle
Tank Type:	1. Steel/Carbon steel/Iron
Tank Internal Protection:	0. None
Tank External Protection:	1. Painted/Asphalt Coating
Tank Leak Detection:	0. None
Tank Secondary Containment:	1. Diking (aboveground only)
Piping Location:	1. Aboveground
Piping Type:	1. Steel/Carbon/ steel/iron
Piping External Protection:	1. Painted/Asphalt Coating
Piping Leak Detection:	Not reported
Piping Secondary Containment:	Not reported
Overfill Prevention:	Not reported
Spill Prevention:	1. Catch Basin
Dispenser:	0. None

Map ID
 Direction
 Distance
 Elevation

MAP FINDINGS

Site

Database(s)

EDR ID Number
 EPA ID Number

B17
East
< 1/8
0.036 mi.
191 ft.

COMMERCIAL
10 TRINITY PASS ROAD
POUND RIDGE, NY

NY LTANKS

S109208836
N/A

Site 2 of 2 in cluster B

Relative:
Higher

LTANKS:

Actual:
425 ft.

Site ID: 402580
 Spill Number/Closed Date: 0805476 / 2008-09-17
 Spill Date: 2008-08-12
 Spill Cause: Tank Test Failure
 Spill Source: Commercial/Industrial
 Spill Class: Known release with minimal potential for fire or hazard. DEC Response. Willing Responsible Party. Corrective action taken.
 Cleanup Ceased: Not reported
 Cleanup Meets Standard: True
 SWIS: 6046
 Investigator: jbodee
 Referred To: WCDOH/PBS
 Reported to Dept: 2008-08-12
 CID: 408
 Water Affected: Not reported
 Spill Notifier: Tank Tester
 Last Inspection: Not reported
 Recommended Penalty: False
 UST Involvement: Not reported
 Remediation Phase: 0
 Date Entered In Computer: 2008-08-12
 Spill Record Last Update: 2008-09-17
 Spiller Name: ART CLARK
 Spiller Company: COMMERCIAL
 Spiller Address: 10 TRINITY PATH
 Spiller City,St,Zip: POUND RIDGE, NY
 Spiller County: 001
 Spiller Contact: ART CLARK
 Spiller Phone: (914) 764-5749
 Spiller Extention: Not reported
 DEC Region: 3
 DER Facility ID: 351785
 DEC Memo: "WCDOH PBS No. 3-003492 spoke to K Morgan. Will be recommending U, R and retest to homeowner. dw. 9/17/08: Tank passed a retest after fittings were repaired. NFA required at this time. jod"
 Remarks: "PBS No: 3-003492 -PBS No. not found in UIS, may be invalid. UNCOVER, REPAIR, RETEST;"

Material:

Site ID: 402580
 Operable Unit ID: 1159331
 Operable Unit: 01
 Material ID: 2150448
 Material Code: 0001A
 Material Name: #2 fuel oil
 Case No.: Not reported
 Material FA: Petroleum
 Quantity: .00
 Units: Gallons
 Recovered: .00
 Resource Affected: Not reported
 Oxygenate: Not reported

Map ID
 Direction
 Distance
 Elevation

MAP FINDINGS

Site

Database(s)

EDR ID Number
 EPA ID Number

COMMERCIAL (Continued)

S109208836

Tank Test:
 Site ID: 402580
 Spill Tank Test: 2486647
 Tank Number: Not reported
 Tank Size: 2000
 Test Method: 03
 Leak Rate: .00
 Gross Fail: Not reported
 Modified By: Watchdog
 Last Modified: Not reported
 Test Method: Horner EZ Check I or II

C18
SSE
 < 1/8
 0.042 mi.
 223 ft.

SPILL NUMBER 0111906
65 WESTCHESTER AV
POUND RIDGE, NY
Site 1 of 5 in cluster C

NY LTANKS S105995408
N/A

Relative:
Higher

LTANKS:
 Site ID: 173308
 Spill Number/Closed Date: 0111906 / 2002-04-05
 Spill Date: 2002-03-18
 Spill Cause: Tank Test Failure
 Spill Source: Commercial/Industrial
 Spill Class: Possible release with minimal potential for fire or hazard or Known release with no damage. DEC Response. Willing Responsible Party. Corrective action taken.

Actual:
399 ft.

Cleanup Ceased: Not reported
 Cleanup Meets Standard: True
 SWIS: 6046
 Investigator: jbodee
 Referred To: Not reported
 Reported to Dept: 2002-03-18
 CID: 365
 Water Affected: Not reported
 Spill Notifier: Tank Tester
 Last Inspection: Not reported
 Recommended Penalty: False
 UST Involvement: False
 Remediation Phase: 0
 Date Entered In Computer: 2002-03-18
 Spill Record Last Update: 2002-04-30
 Spiller Name: JEANNE FOX
 Spiller Company: Not reported
 Spiller Address: 65 WESTCHESTER AV
 Spiller City,St,Zip: POUND RIDGE, NY
 Spiller County: 001
 Spiller Contact: JEANNE FOX
 Spiller Phone: (941) 778-6883
 Spiller Extention: Not reported
 DEC Region: 3
 DER Facility ID: 145807
 DEC Memo: "Prior to Sept, 2004 data translation this spill Lead_DEC Field was O'DEE 03/18/2002 SPOKE TO JEANNE FOX. TANK TO BE REMOVED. MS. FOX TO CALL JOHN O'DEE WITH TANK REMOVAL DATE. 04/05/2002 NORTHEAST PULLED TANK. NO LEAK OR CONTAMINATION EVIDENT. NO FURTHER ACTION."

Map ID
Direction
Distance
Elevation

MAP FINDINGS

Site

Database(s)

EDR ID Number
EPA ID Number

SPILL NUMBER 0111906 (Continued)

S105995408

Remarks: "RECOMMENDED UNCOVER, REPAIR & RETEST"

Material:

Site ID: 173308
Operable Unit ID: 850703
Operable Unit: 01
Material ID: 525924
Material Code: 0001A
Material Name: #2 fuel oil
Case No.: Not reported
Material FA: Petroleum
Quantity: .00
Units: Gallons
Recovered: .00
Resource Affected: Not reported
Oxygenate: Not reported

Tank Test:

Site ID: 173308
Spill Tank Test: 1526942
Tank Number: 1
Tank Size: 550
Test Method: 03
Leak Rate: .00
Gross Fail: F
Modified By: Spills
Last Modified: Not reported
Test Method: Horner EZ Check I or II

C19
SSE
< 1/8
0.043 mi.
227 ft.

66 WESTCHESTER AVE
POUND RIDGE, NY 10576

Site 2 of 5 in cluster C

EDR Hist Auto 1015593350
N/A

Relative:
Higher

EDR Historical Auto Stations:

Name: POUND RIDGE AUTO CARE INC
Year: 2003
Address: 66 WESTCHESTER AVE

Name: POUND RIDGE AUTO CARE INC
Year: 2004
Address: 66 WESTCHESTER AVE

Name: POUND RIDGE AUTO CARE INC
Year: 2005
Address: 66 WESTCHESTER AVE

Name: POUND RIDGE AUTO CARE INC
Year: 2006
Address: 66 WESTCHESTER AVE

Name: POUND RIDGE AUTO CARE
Year: 2008
Address: 66 WESTCHESTER AVE

Actual:
400 ft.

Map ID
Direction
Distance
Elevation

MAP FINDINGS

Site

Database(s)

EDR ID Number
EPA ID Number

C20
SSE
< 1/8
0.043 mi.
227 ft.

POUND RIDGE AUTO CARE
66 WESTCHESTER AVENUE
POUND RIDGE, NY 10576

NY UST **U004182333**
NY AST **N/A**

Site 3 of 5 in cluster C

Relative:
Higher

WESTCHESTER CO. UST:

Actual:
400 ft.

Id/Status: 3-166464 / Active
Operator Name: Timothy Schaeffer
Owner Name: Pound Ridge Auto Care, Inc., c/o Timothy Schaeffer
Owner Street: 3 Douglas Drive
Owner Address2: Not reported
Owner City: South Salem
Owner State: NY
Owner Zipcode: 10590
GDS Number: 3554600018

Tank Number: 001
Status: 1. In-Service
Capacity: 10000
Product Stored: 7. Gasoline
Product Stored Percent: Not reported
Tank Leak Detection: 5. In-Tank System (auto tank gauge)
Date Installation: 06/01/2001
Date Perm Closure: 01/01/1900
Tank Location: 5. Underground
Tank Type: 6. Fiberglass reinforced plastic (FRP)
Tank Internal Protection: 0. None
Tank External Protection: 0. None
Tank Secondary Containment: 4. Double-Walled (underground only)
Piping Location: 2. Underground/on ground
Piping Type: 10. Flexible Piping
Piping External Protection: 0. None
Overfill Prevention: 3. Automatic Shut-off
Piping Secondary Containment: 0. None
Spill Prevention: 1. Catch Basin
Dispenser: 1. Submersible

Tank Number: 002
Status: 1. In-Service
Capacity: 10000
Product Stored: 7. Gasoline
Product Stored Percent: Not reported
Tank Leak Detection: 5. In-Tank System (auto tank gauge)
Date Installation: 06/01/2001
Date Perm Closure: 01/01/1900
Tank Location: 5. Underground
Tank Type: 6. Fiberglass reinforced plastic (FRP)
Tank Internal Protection: 0. None
Tank External Protection: 0. None
Tank Secondary Containment: 4. Double-Walled (underground only)
Piping Location: 2. Underground/on ground
Piping Type: 10. Flexible Piping
Piping External Protection: 0. None
Overfill Prevention: 3. Automatic Shut-off
Piping Secondary Containment: 0. None
Spill Prevention: 1. Catch Basin
Dispenser: 1. Submersible

Map ID
Direction
Distance
Elevation

MAP FINDINGS

Site

Database(s)

EDR ID Number
EPA ID Number

POUND RIDGE AUTO CARE (Continued)

U004182333

Tank Number: 1
Status: 5. Closed - removed
Capacity: 8000
Product Stored: 7. Gasoline
Product Stored Percent: Not reported
Tank Leak Detection: 5. In-Tank System (auto tank gauge)
Date Installation: 12/01/1972
Date Perm Closure: 05/22/2001
Tank Location: 5. Underground
Tank Type: 6. Fiberglass reinforced plastic (FRP)
Tank Internal Protection: 0. None
Tank External Protection: 6. Fiberglass
Tank Secondary Containment: 0. None
Piping Location: 2. Underground/on ground
Piping Type: Not reported
Piping External Protection: 6. Fiberglass
Overfill Prevention: 3. Automatic Shut-off
Piping Secondary Containment: Not reported
Spill Prevention: 1. Catch Basin
Dispenser: 1. Submersible

Tank Number: 2
Status: 5. Closed - removed
Capacity: 8000
Product Stored: 7. Gasoline
Product Stored Percent: Not reported
Tank Leak Detection: 5. In-Tank System (auto tank gauge)
Date Installation: 12/01/1972
Date Perm Closure: 05/22/2001
Tank Location: 5. Underground
Tank Type: 6. Fiberglass reinforced plastic (FRP)
Tank Internal Protection: 0. None
Tank External Protection: 6. Fiberglass
Tank Secondary Containment: 0. None
Piping Location: 2. Underground/on ground
Piping Type: Not reported
Piping External Protection: 6. Fiberglass
Overfill Prevention: 3. Automatic Shut-off
Piping Secondary Containment: Not reported
Spill Prevention: 1. Catch Basin
Dispenser: 1. Submersible

Tank Number: 3
Status: 5. Closed - removed
Capacity: 4000
Product Stored: 7. Gasoline
Product Stored Percent: Not reported
Tank Leak Detection: 5. In-Tank System (auto tank gauge)
Date Installation: 12/01/1972
Date Perm Closure: 05/22/2001
Tank Location: 5. Underground
Tank Type: 6. Fiberglass reinforced plastic (FRP)
Tank Internal Protection: 0. None
Tank External Protection: 6. Fiberglass
Tank Secondary Containment: 0. None

Map ID
Direction
Distance
Elevation

MAP FINDINGS

Site

Database(s)

EDR ID Number
EPA ID Number

POUND RIDGE AUTO CARE (Continued)

U004182333

Piping Location: 2. Underground/on ground
Piping Type: Not reported
Piping External Protection: 6. Fiberglass
Overfill Prevention: 3. Automatic Shut-off
Piping Secondary Containment: Not reported
Spill Prevention: 1. Catch Basin
Dispenser: 1. Submersible

Tank Number: 4
Status: 5. Closed - removed
Capacity: 550
Product Stored: 13. Waste/Used Oil
Product Stored Percent: Not reported
Tank Leak Detection: 0. None
Date Installation: 12/01/1972
Date Perm Closure: 05/22/2001
Tank Location: 5. Underground
Tank Type: 1. Steel/Carbon steel/iron
Tank Internal Protection: 0. None
Tank External Protection: 0. None
Tank Secondary Containment: 0. None
Piping Location: 2. Underground/on ground
Piping Type: 2. Galvanized steel
Piping External Protection: 0. None
Overfill Prevention: 0. None
Piping Secondary Containment: Not reported
Spill Prevention: 0. None
Dispenser: 3. Gravity

Tank Number: 5
Status: 5. Closed - removed
Capacity: 550
Product Stored: Not reported
Product Stored Percent: Not reported
Tank Leak Detection: 0. None
Date Installation: 12/01/1972
Date Perm Closure: 05/22/2001
Tank Location: 5. Underground
Tank Type: 1. Steel/Carbon steel/iron
Tank Internal Protection: 0. None
Tank External Protection: 0. None
Tank Secondary Containment: 0. None
Piping Location: 2. Underground/on ground
Piping Type: 2. Galvanized steel
Piping External Protection: 0. None
Overfill Prevention: 0. None
Piping Secondary Containment: Not reported
Spill Prevention: 0. None
Dispenser: 2. Suction

Tank Number: 6
Status: 5. Closed - removed
Capacity: 3000
Product Stored: Not reported

Map ID
Direction
Distance
Elevation

MAP FINDINGS

Site

Database(s)

EDR ID Number
EPA ID Number

POUND RIDGE AUTO CARE (Continued)

U004182333

Product Stored Percent: Not reported
Tank Leak Detection: 0. None
Date Installation: Not reported
Date Perm Closure: 05/21/2001
Tank Location: 5. Underground
Tank Type: Not reported
Tank Internal Protection: 0. None
Tank External Protection: 0. None
Tank Secondary Containment: Not reported
Piping Location: 0. No Piping
Piping Type: 0. No Pipping
Piping External Protection: 0. None
Overfill Prevention: 0. None
Piping Secondary Containment: Not reported
Spill Prevention: 0. None
Dispenser: 0. None

Tank Number: 7
Status: 5. Closed - removed
Capacity: 3000
Product Stored: Not reported
Product Stored Percent: Not reported
Tank Leak Detection: 0. None
Date Installation: Not reported
Date Perm Closure: 05/21/2001
Tank Location: 5. Underground
Tank Type: Not reported
Tank Internal Protection: 0. None
Tank External Protection: 0. None
Tank Secondary Containment: Not reported
Piping Location: 0. No Piping
Piping Type: 0. No Pipping
Piping External Protection: 0. None
Overfill Prevention: 0. None
Piping Secondary Containment: Not reported
Spill Prevention: 0. None
Dispenser: 0. None

WESTCHESTER CO. AST:

PBS Number: 3-166464
Site Status: Active
GDS Number: 3554600018
Operator Name: Timothy Schaeffer
Owner Name: Pound Ridge Auto Care, Inc., c/o Timothy Schaeffer
Owner Street: 3 Douglas Drive
Owner Address2: Not reported
Owner City/State/Zip: South Salem, NY 10590

Tank Number: 003
Status: 1. In-Service
Date Installation: 06/01/2001
Capacity: 275
Product Stored: 12. Motor Oil
Product Stored Percent: Not reported
Date Perm Closure: 01/01/1900
Tank Location: 3. Aboveground on saddles,legs,stilts,racks or cradle

Map ID
Direction
Distance
Elevation

MAP FINDINGS

Site

Database(s)

EDR ID Number
EPA ID Number

POUND RIDGE AUTO CARE (Continued)

U004182333

Tank Type: 1. Steel/Carbon steel/iron
Tank Internal Protection: 0. None
Tank External Protection: 0. None
Tank Leak Detection: 0. None
Tank Secondary Containment: 0. None
Piping Location: 1. Aboveground
Piping Type: 1. Steel/Carbon/ steel/iron
Piping External Protection: 0. None
Piping Leak Detection: 0. None
Piping Secondary Containment: 0. None
Overfill Prevention: 4. Product Level Gauge (Aboveground Only)
Spill Prevention: 0. None
Dispenser: 1. Submersible

Tank Number: 004
Status: 1. In-Service
Date Installation: 06/01/2001
Capacity: 275
Product Stored: 13. Waste/Used Oil
Product Stored Percent: Not reported
Date Perm Closure: 01/01/1900
Tank Location: 3. Aboveground on saddles,legs,stilts,racks or cradle
Tank Type: 1. Steel/Carbon steel/iron
Tank Internal Protection: 0. None
Tank External Protection: 1. Painted/Asphalt Coating
Tank Leak Detection: 0. None
Tank Secondary Containment: 0. None
Piping Location: 1. Aboveground
Piping Type: 1. Steel/Carbon/ steel/iron
Piping External Protection: 0. None
Piping Leak Detection: 0. None
Piping Secondary Containment: 0. None
Overfill Prevention: 4. Product Level Gauge (Aboveground Only)
Spill Prevention: 0. None
Dispenser: 0. None

Tank Number: 005
Status: 1. In-Service
Date Installation: 06/10/2001
Capacity: 500
Product Stored: 1. No. 2 fuel oil
Product Stored Percent: Not reported
Date Perm Closure: 01/01/1900
Tank Location: 3. Aboveground on saddles,legs,stilts,racks or cradle
Tank Type: 1. Steel/Carbon steel/iron
Tank Internal Protection: 0. None
Tank External Protection: 1. Painted/Asphalt Coating
Tank Leak Detection: 0. None
Tank Secondary Containment: 0. None
Piping Location: 1. Aboveground
Piping Type: 1. Steel/Carbon/ steel/iron
Piping External Protection: 0. None
Piping Leak Detection: 0. None
Piping Secondary Containment: 0. None
Overfill Prevention: 4. Product Level Gauge (Aboveground Only)

Map ID
Direction
Distance
Elevation

MAP FINDINGS

Site

Database(s)

EDR ID Number
EPA ID Number

POUND RIDGE AUTO CARE (Continued)

U004182333

Spill Prevention: 0. None
Dispenser: 0. None

Tank Number: 006
Status: 1. In-Service
Date Installation: 07/01/2003
Capacity: 250
Product Stored: 13. Waste/Used Oil
Product Stored Percent: Not reported
Date Perm Closure: 01/01/1900
Tank Location: 3. Aboveground on saddles,legs,stilts,racks or cradle
Tank Type: 1. Steel/Carbon steel/iron
Tank Internal Protection: 0. None
Tank External Protection: 0. None
Tank Leak Detection: 0. None
Tank Secondary Containment: 0. None
Piping Location: 1. Aboveground
Piping Type: 9. Copper
Piping External Protection: 0. None
Piping Leak Detection: 0. None
Piping Secondary Containment: 0. None
Overfill Prevention: 4. Product Level Gauge (Aboveground Only)
Spill Prevention: 0. None
Dispenser: 2. Suction

C21
SSE
< 1/8
0.048 mi.
252 ft.

SCOTTS CORNER AUTO (REX)
WESTCHESTER AVE
BUCHANAN, NY

NY LTANKS **S100140721**
N/A

Site 4 of 5 in cluster C

Relative:
Higher

LTANKS:
Site ID: 259065
Spill Number/Closed Date: 8812002 / 2004-11-06
Spill Date: 1988-04-01
Spill Cause: Tank Failure
Spill Source: Gasoline Station or other PBS Facility
Spill Class: Known release that creates potential for fire or hazard. DEC Response.
Willing Responsible Party. Corrective action taken.

Cleanup Ceased: Not reported
Cleanup Meets Standard: False
SWIS: 6046
Investigator: jghardy
Referred To: Not reported
Reported to Dept: 1988-04-01
CID: Not reported
Water Affected: Not reported
Spill Notifier: Other
Last Inspection: Not reported
Recommended Penalty: False
UST Involvement: True
Remediation Phase: 0
Date Entered In Computer: 1989-12-26
Spill Record Last Update: 2004-11-05
Spiller Name: Not reported
Spiller Company: REX OIL CO
Spiller Address: 11 CRYSTAL ST

Actual:
400 ft.

Map ID
Direction
Distance
Elevation

MAP FINDINGS

Site

Database(s)

EDR ID Number
EPA ID Number

SCOTTS CORNER AUTO (REX) (Continued)

S100140721

Spiller City,St,Zip: STAMFORD, CT 06902
Spiller County: 001
Spiller Contact: Not reported
Spiller Phone: Not reported
Spiller Extention: Not reported
DEC Region: 3
DER Facility ID: 211966
DEC Memo: "Prior to Sept, 2004 data translation this spill Lead_DEC Field was
HARDY 02/04/97 LETTER SENT WITH COPY OF SIGNED STIPULATION AGREEMENT.
06/11/98 LETTER SENT APPROVAL OF ORC ON SITE"
Remarks: "VES ONLY"

Material:

Site ID: 259065
Operable Unit ID: 926404
Operable Unit: 01
Material ID: 2096511
Material Code: 1213A
Material Name: MTBE (methyl-tert-butyl ether)
Case No.: 01634044
Material FA: Hazardous Material
Quantity: Not reported
Units: Not reported
Recovered: Not reported
Resource Affected: Not reported
Oxygenate: Not reported
Site ID: 259065
Operable Unit ID: 926404
Operable Unit: 01
Material ID: 451358
Material Code: 0009
Material Name: gasoline
Case No.: Not reported
Material FA: Petroleum
Quantity: .00
Units: Gallons
Recovered: .00
Resource Affected: Not reported
Oxygenate: Not reported

Tank Test:

D22
WNW
< 1/8
0.061 mi.
323 ft.

POUND RIDGE FIRE DEPT
80 WESTCHESTER AVE
POUND RIDGE, NY
Site 1 of 3 in cluster D

NY LTANKS **S104516215**
N/A

Relative:
Lower

LTANKS:
Site ID: 320739
Spill Number/Closed Date: 9911173 / 2000-06-01
Spill Date: 1999-12-21
Spill Cause: Tank Failure
Spill Source: Institutional, Educational, Gov., Other
Spill Class: Known release that creates potential for fire or hazard. DEC Response.
Willing Responsible Party. Corrective action taken.

Actual:
394 ft.

Map ID
Direction
Distance
Elevation

MAP FINDINGS

Site

Database(s)

EDR ID Number
EPA ID Number

POUND RIDGE FIRE DEPT (Continued)

S104516215

Cleanup Ceased: Not reported
Cleanup Meets Standard: True
SWIS: 6000
Investigator: jbodee
Referred To: Not reported
Reported to Dept: 1999-12-21
CID: 252
Water Affected: Not reported
Spill Notifier: Other
Last Inspection: Not reported
Recommended Penalty: False
UST Involvement: True
Remediation Phase: 0
Date Entered In Computer: 1999-12-21
Spill Record Last Update: 2000-06-02
Spiller Name: VINNIE
Spiller Company: POUND RIDGE FIRE DEPT
Spiller Address: 80 WESTCHESTER AVE
Spiller City,St,Zip: POUND RIDGE, NY
Spiller County: 001
Spiller Contact: VINNIE
Spiller Phone: (914) 764-5102
Spiller Extention: Not reported
DEC Region: 3
DER Facility ID: 279998
DEC Memo: "Prior to Sept, 2004 data translation this spill Lead_DEC Field was

Remarks: O'DEE 06/01/2000 NEW ENGLAND TANK SERVICE REMOVED TANK AND PIPING AND
DISPOSED OF 59.42 TONS OF CONTAMINATED SOIL. CLEANUP COMPLETED. NFA"
"DURING A FIELD SCREENING OF THE SOIL CONTAMINATION WAS DISCOVERED.
SAMPLE TAKEN-CLEANUP PENDING."

Material:
Site ID: 320739
Operable Unit ID: 1089883
Operable Unit: 01
Material ID: 553037
Material Code: 0008
Material Name: diesel
Case No.: Not reported
Material FA: Petroleum
Quantity: .00
Units: Gallons
Recovered: .00
Resource Affected: Not reported
Oxygenate: Not reported

Tank Test:

Map ID
Direction
Distance
Elevation

MAP FINDINGS

Site

Database(s)

EDR ID Number
EPA ID Number

D23
WNW
< 1/8
0.070 mi.
368 ft.

DYNAX CORPORATION
79 WESTCHESTER AVE
POUND RIDGE, NY 10576

Site 2 of 3 in cluster D

RCRA-CESQG
FINDS
NY MANIFEST

1016451780
NYR000203729

Relative:
Lower

RCRA-CESQG:

Date form received by agency: 10/30/2013

Facility name: DYNAX CORPORATION

Facility address: 79 WESTCHESTER AVE
POUND RIDGE, NY 10576

EPA ID: NYR000203729

Mailing address: PO BOX 285
POUND RIDGE, NY 10576

Contact: LOUIS V MCADAMS

Contact address: PO BOX 285
POUND RIDGE, NY 10576

Contact country: US

Contact telephone: (914) 764-0202

Contact email: LOU.MCADAMS@DYNAXCORP.COM

EPA Region: 02

Land type: Private

Classification: Conditionally Exempt Small Quantity Generator

Description: Handler: generates 100 kg or less of hazardous waste per calendar month, and accumulates 1000 kg or less of hazardous waste at any time; or generates 1 kg or less of acutely hazardous waste per calendar month, and accumulates at any time: 1 kg or less of acutely hazardous waste; or 100 kg or less of any residue or contaminated soil, waste or other debris resulting from the cleanup of a spill, into or on any land or water, of acutely hazardous waste; or generates 100 kg or less of any residue or contaminated soil, waste or other debris resulting from the cleanup of a spill, into or on any land or water, of acutely hazardous waste during any calendar month, and accumulates at any time: 1 kg or less of acutely hazardous waste; or 100 kg or less of any residue or contaminated soil, waste or other debris resulting from the cleanup of a spill, into or on any land or water, of acutely hazardous waste

Owner/Operator Summary:

Owner/operator name: EDUARD KLEINER

Owner/operator address: Not reported
Not reported

Owner/operator country: US

Owner/operator telephone: Not reported

Legal status: Private

Owner/Operator Type: Operator

Owner/Op start date: 03/01/2006

Owner/Op end date: Not reported

Owner/operator name: DEERE RUN LLC

Owner/operator address: VALLEY RD
BRONXVILLE, NY 10708

Owner/operator country: US

Owner/operator telephone: (914) 337-0400

Legal status: Private

Owner/Operator Type: Owner

Owner/Op start date: 02/01/2000

Owner/Op end date: Not reported

Map ID
Direction
Distance
Elevation

MAP FINDINGS

Site

Database(s)

EDR ID Number
EPA ID Number

DYNAX CORPORATION (Continued)

1016451780

Handler Activities Summary:

U.S. importer of hazardous waste: No
Mixed waste (haz. and radioactive): No
Recycler of hazardous waste: No
Transporter of hazardous waste: No
Treater, storer or disposer of HW: No
Underground injection activity: No
On-site burner exemption: No
Furnace exemption: No
Used oil fuel burner: No
Used oil processor: No
User oil refiner: No
Used oil fuel marketer to burner: No
Used oil Specification marketer: No
Used oil transfer facility: No
Used oil transporter: No

- . Waste code: D001
- . Waste name: IGNITABLE WASTE

- . Waste code: D002
- . Waste name: CORROSIVE WASTE

- . Waste code: D003
- . Waste name: REACTIVE WASTE

- . Waste code: U007
- . Waste name: 2-PROPENAMIDE (OR) ACRYLAMIDE

- . Waste code: U147
- . Waste name: 2,5-FURANDIONE (OR) MALEIC ANHYDRIDE

- . Waste code: U196
- . Waste name: PYRIDINE

- . Waste code: U223
- . Waste name: BENZENE, 1,3-DIISOCYANATOMETHYL- (R,T) (OR) TOLUENE DIISOCYANATE (R,T)

Violation Status: No violations found

Evaluation Action Summary:

Evaluation date: 10/15/2014
Evaluation: COMPLIANCE EVALUATION INSPECTION ON-SITE
Area of violation: Not reported
Date achieved compliance: Not reported
Evaluation lead agency: State

FINDS:

Registry ID: 110056331330

Environmental Interest/Information System

RCRAInfo is a national information system that supports the Resource Conservation and Recovery Act (RCRA) program through the tracking of events and activities related to facilities that generate, transport, and treat, store, or dispose of hazardous waste. RCRAInfo allows RCRA program staff to track the notification, permit, compliance, and

Map ID
Direction
Distance
Elevation

MAP FINDINGS

Site

Database(s)

EDR ID Number
EPA ID Number

DYNAX CORPORATION (Continued)

1016451780

corrective action activities required under RCRA.

NY MANIFEST:

EPA ID: NYR000203729
Country: USA
Location Address 1: 79 WESTCHESTER AVE
Location Address 2: Not reported
Location City: POUND RIDGE
Location State: NY
Location Zip Code: 10576
Location Zip Code 4: Not reported

Mailing Info:

Name: DYNAX CORPORATION
Contact: DYNAX CORPORATION
Address: 79 WESTCHESTER AVE
City/State/Zip: POUND RIDGE, NY 10576
Country: USA
Phone: Not reported

Manifest:

Document ID: Not reported
Manifest Status: Not reported
Trans1 State ID: OHR000162800
Trans2 State ID: PAR000521740
Generator Ship Date: 11/25/2013
Trans1 Recv Date: 11/25/2013
Trans2 Recv Date: 12/03/2013
TSD Site Recv Date: 12/05/2013
Part A Recv Date: Not reported
Part B Recv Date: Not reported
Generator EPA ID: NYR000203729
Trans1 EPA ID: Not reported
Trans2 EPA ID: Not reported
TSD ID: KYD985073196
Waste Code: Not reported
Quantity: 50
Units: P - Pounds
Number of Containers: 2
Container Type: DF - Fiberboard or plastic drums (glass)
Handling Method: B Incineration, heat recovery, burning.
Specific Gravity: 1
Year: 2013
Manifest Tracking Num: 006979787FLE
Import Ind: N
Export Ind: N
Discr Quantity Ind: N
Discr Type Ind: N
Discr Residue Ind: N
Discr Partial Reject Ind: N
Discr Full Reject Ind: N
Manifest Ref Num: Not reported
Alt Fac RCRA Id: Not reported
Alt Fac Sign Date: Not reported
Mgmt Method Type Code: H141

Map ID
Direction
Distance
Elevation

MAP FINDINGS

Site

Database(s)

EDR ID Number
EPA ID Number

DYNAX CORPORATION (Continued)

1016451780

Document ID: Not reported
Manifest Status: Not reported
Trans1 State ID: OHR000162800
Trans2 State ID: Not reported
Generator Ship Date: 11/25/2013
Trans1 Recv Date: 11/25/2013
Trans2 Recv Date: Not reported
TSD Site Recv Date: 11/26/2013
Part A Recv Date: Not reported
Part B Recv Date: Not reported
Generator EPA ID: NYR000203729
Trans1 EPA ID: Not reported
Trans2 EPA ID: Not reported
TSD ID: NYD049253719
Waste Code: Not reported
Quantity: 25
Units: P - Pounds
Number of Containers: 1
Container Type: DF - Fiberboard or plastic drums (glass)
Handling Method: B Incineration, heat recovery, burning.
Specific Gravity: 1
Year: 2013
Manifest Tracking Num: 006979785FLE
Import Ind: N
Export Ind: N
Discr Quantity Ind: N
Discr Type Ind: N
Discr Residue Ind: N
Discr Partial Reject Ind: N
Discr Full Reject Ind: N
Manifest Ref Num: Not reported
Alt Fac RCRA Id: Not reported
Alt Fac Sign Date: Not reported
Mgmt Method Type Code: H141

Document ID: Not reported
Manifest Status: Not reported
Trans1 State ID: OHR000162800
Trans2 State ID: Not reported
Generator Ship Date: 11/25/2013
Trans1 Recv Date: 11/25/2013
Trans2 Recv Date: Not reported
TSD Site Recv Date: 11/26/2013
Part A Recv Date: Not reported
Part B Recv Date: Not reported
Generator EPA ID: NYR000203729
Trans1 EPA ID: Not reported
Trans2 EPA ID: Not reported
TSD ID: NYD049253719
Waste Code: Not reported
Quantity: 25
Units: P - Pounds
Number of Containers: 1
Container Type: DF - Fiberboard or plastic drums (glass)
Handling Method: B Incineration, heat recovery, burning.
Specific Gravity: 1

Map ID
Direction
Distance
Elevation

MAP FINDINGS

Site

Database(s)

EDR ID Number
EPA ID Number

DYNAX CORPORATION (Continued)

1016451780

Year: 2013
Manifest Tracking Num: 006979785FLE
Import Ind: N
Export Ind: N
Discr Quantity Ind: N
Discr Type Ind: N
Discr Residue Ind: N
Discr Partial Reject Ind: N
Discr Full Reject Ind: N
Manifest Ref Num: Not reported
Alt Fac RCRA Id: Not reported
Alt Fac Sign Date: Not reported
Mgmt Method Type Code: H141

Document ID: Not reported
Manifest Status: Not reported
Trans1 State ID: OHR000162800
Trans2 State ID: Not reported
Generator Ship Date: 11/25/2013
Trans1 Recv Date: 11/25/2013
Trans2 Recv Date: Not reported
TSD Site Recv Date: 11/26/2013
Part A Recv Date: Not reported
Part B Recv Date: Not reported
Generator EPA ID: NYR000203729
Trans1 EPA ID: Not reported
Trans2 EPA ID: Not reported
TSD ID: NYD049253719
Waste Code: Not reported
Quantity: 25
Units: P - Pounds
Number of Containers: 1
Container Type: DM - Metal drums, barrels
Handling Method: B Incineration, heat recovery, burning.
Specific Gravity: 1

Year: 2013
Manifest Tracking Num: 006979785FLE
Import Ind: N
Export Ind: N
Discr Quantity Ind: N
Discr Type Ind: N
Discr Residue Ind: N
Discr Partial Reject Ind: N
Discr Full Reject Ind: N
Manifest Ref Num: Not reported
Alt Fac RCRA Id: Not reported
Alt Fac Sign Date: Not reported
Mgmt Method Type Code: H141

Document ID: Not reported
Manifest Status: Not reported
Trans1 State ID: OHR000162800
Trans2 State ID: Not reported
Generator Ship Date: 11/25/2013
Trans1 Recv Date: 11/25/2013

Map ID
Direction
Distance
Elevation

MAP FINDINGS

Site

Database(s)

EDR ID Number
EPA ID Number

DYNAX CORPORATION (Continued)

1016451780

Trans2 Recv Date: Not reported
TSD Site Recv Date: 11/26/2013
Part A Recv Date: Not reported
Part B Recv Date: Not reported
Generator EPA ID: NYR000203729
Trans1 EPA ID: Not reported
Trans2 EPA ID: Not reported
TSD ID: NYD049253719
Waste Code: Not reported
Quantity: 25
Units: P - Pounds
Number of Containers: 1
Container Type: DF - Fiberboard or plastic drums (glass)
Handling Method: B Incineration, heat recovery, burning.
Specific Gravity: 1
Year: 2013
Manifest Tracking Num: 006979785FLE
Import Ind: N
Export Ind: N
Discr Quantity Ind: N
Discr Type Ind: N
Discr Residue Ind: N
Discr Partial Reject Ind: N
Discr Full Reject Ind: N
Manifest Ref Num: Not reported
Alt Fac RCRA Id: Not reported
Alt Fac Sign Date: Not reported
Mgmt Method Type Code: H141

Document ID: Not reported
Manifest Status: Not reported
Trans1 State ID: OHR000162800
Trans2 State ID: Not reported
Generator Ship Date: 11/25/2013
Trans1 Recv Date: 11/25/2013
Trans2 Recv Date: Not reported
TSD Site Recv Date: 11/26/2013
Part A Recv Date: Not reported
Part B Recv Date: Not reported
Generator EPA ID: NYR000203729
Trans1 EPA ID: Not reported
Trans2 EPA ID: Not reported
TSD ID: NYD049253719
Waste Code: Not reported
Quantity: 25
Units: P - Pounds
Number of Containers: 1
Container Type: DF - Fiberboard or plastic drums (glass)
Handling Method: B Incineration, heat recovery, burning.
Specific Gravity: 1
Year: 2013
Manifest Tracking Num: 006979785FLE
Import Ind: N
Export Ind: N
Discr Quantity Ind: N
Discr Type Ind: N

Map ID
Direction
Distance
Elevation

MAP FINDINGS

Site

Database(s)

EDR ID Number
EPA ID Number

DYNAX CORPORATION (Continued)

1016451780

Discr Residue Ind: N
Discr Partial Reject Ind: N
Discr Full Reject Ind: N
Manifest Ref Num: Not reported
Alt Fac RCRA Id: Not reported
Alt Fac Sign Date: Not reported
Mgmt Method Type Code: H141

Document ID: Not reported
Manifest Status: Not reported
Trans1 State ID: OHR000162800
Trans2 State ID: Not reported
Generator Ship Date: 11/25/2013
Trans1 Recv Date: 11/25/2013
Trans2 Recv Date: Not reported
TSD Site Recv Date: 11/26/2013
Part A Recv Date: Not reported
Part B Recv Date: Not reported
Generator EPA ID: NYR000203729
Trans1 EPA ID: Not reported
Trans2 EPA ID: Not reported
TSD ID: NYD049253719
Waste Code: Not reported
Quantity: 50
Units: P - Pounds
Number of Containers: 1
Container Type: DF - Fiberboard or plastic drums (glass)
Handling Method: T Chemical, physical, or biological treatment.
Specific Gravity: 1
Year: 2013
Manifest Tracking Num: 006979786FLE
Import Ind: N
Export Ind: N
Discr Quantity Ind: N
Discr Type Ind: N
Discr Residue Ind: N
Discr Partial Reject Ind: N
Discr Full Reject Ind: N
Manifest Ref Num: Not reported
Alt Fac RCRA Id: Not reported
Alt Fac Sign Date: Not reported
Mgmt Method Type Code: H141

Document ID: Not reported
Manifest Status: Not reported
Trans1 State ID: OHR000162800
Trans2 State ID: Not reported
Generator Ship Date: 11/25/2013
Trans1 Recv Date: 11/25/2013
Trans2 Recv Date: Not reported
TSD Site Recv Date: 11/26/2013
Part A Recv Date: Not reported
Part B Recv Date: Not reported
Generator EPA ID: NYR000203729
Trans1 EPA ID: Not reported

Map ID
Direction
Distance
Elevation

MAP FINDINGS

Site

Database(s)

EDR ID Number
EPA ID Number

DYNAX CORPORATION (Continued)

1016451780

Trans2 EPA ID: Not reported
TSDF ID: NYD049253719
Waste Code: Not reported
Quantity: 25
Units: P - Pounds
Number of Containers: 1
Container Type: DF - Fiberboard or plastic drums (glass)
Handling Method: B Incineration, heat recovery, burning.
Specific Gravity: 1
Year: 2013
Manifest Tracking Num: 006979785FLE
Import Ind: N
Export Ind: N
Discr Quantity Ind: N
Discr Type Ind: N
Discr Residue Ind: N
Discr Partial Reject Ind: N
Discr Full Reject Ind: N
Manifest Ref Num: Not reported
Alt Fac RCRA Id: Not reported
Alt Fac Sign Date: Not reported
Mgmt Method Type Code: H141

Document ID: Not reported
Manifest Status: Not reported
Trans1 State ID: OHR000162800
Trans2 State ID: Not reported
Generator Ship Date: 11/25/2013
Trans1 Recv Date: 11/25/2013
Trans2 Recv Date: Not reported
TSD Site Recv Date: 11/26/2013
Part A Recv Date: Not reported
Part B Recv Date: Not reported
Generator EPA ID: NYR000203729
Trans1 EPA ID: Not reported
Trans2 EPA ID: Not reported
TSDF ID: NYD049253719
Waste Code: Not reported
Quantity: 25
Units: P - Pounds
Number of Containers: 1
Container Type: DF - Fiberboard or plastic drums (glass)
Handling Method: B Incineration, heat recovery, burning.
Specific Gravity: 1
Year: 2013
Manifest Tracking Num: 006979785FLE
Import Ind: N
Export Ind: N
Discr Quantity Ind: N
Discr Type Ind: N
Discr Residue Ind: N
Discr Partial Reject Ind: N
Discr Full Reject Ind: N
Manifest Ref Num: Not reported
Alt Fac RCRA Id: Not reported
Alt Fac Sign Date: Not reported

Map ID
Direction
Distance
Elevation

MAP FINDINGS

Site

Database(s)

EDR ID Number
EPA ID Number

DYNAX CORPORATION (Continued)

1016451780

Mgmt Method Type Code: H141

Document ID: Not reported
Manifest Status: Not reported
Trans1 State ID: OHR000162800
Trans2 State ID: Not reported
Generator Ship Date: 11/25/2013
Trans1 Recv Date: 11/25/2013
Trans2 Recv Date: Not reported
TSD Site Recv Date: 11/26/2013
Part A Recv Date: Not reported
Part B Recv Date: Not reported
Generator EPA ID: NYR000203729
Trans1 EPA ID: Not reported
Trans2 EPA ID: Not reported
TSD ID: NYD049253719
Waste Code: Not reported
Quantity: 25
Units: P - Pounds
Number of Containers: 1
Container Type: DF - Fiberboard or plastic drums (glass)
Handling Method: B Incineration, heat recovery, burning.
Specific Gravity: 1
Year: 2013
Manifest Tracking Num: 006979785FLE
Import Ind: N
Export Ind: N
Discr Quantity Ind: N
Discr Type Ind: N
Discr Residue Ind: N
Discr Partial Reject Ind: N
Discr Full Reject Ind: N
Manifest Ref Num: Not reported
Alt Fac RCRA Id: Not reported
Alt Fac Sign Date: Not reported
Mgmt Method Type Code: H141

Document ID: Not reported
Manifest Status: Not reported
Trans1 State ID: OHR000162800
Trans2 State ID: Not reported
Generator Ship Date: 11/25/2013
Trans1 Recv Date: 11/25/2013
Trans2 Recv Date: Not reported
TSD Site Recv Date: 11/26/2013
Part A Recv Date: Not reported
Part B Recv Date: Not reported
Generator EPA ID: NYR000203729
Trans1 EPA ID: Not reported
Trans2 EPA ID: Not reported
TSD ID: NYD049253719
Waste Code: Not reported
Quantity: 25
Units: P - Pounds
Number of Containers: 1

Map ID
Direction
Distance
Elevation

MAP FINDINGS

Site

Database(s)

EDR ID Number
EPA ID Number

DYNAX CORPORATION (Continued)

1016451780

Container Type: DF - Fiberboard or plastic drums (glass)
Handling Method: B Incineration, heat recovery, burning.
Specific Gravity: 1
Year: 2013
Manifest Tracking Num: 006979785FLE
Import Ind: N
Export Ind: N
Discr Quantity Ind: N
Discr Type Ind: N
Discr Residue Ind: N
Discr Partial Reject Ind: N
Discr Full Reject Ind: N
Manifest Ref Num: Not reported
Alt Fac RCRA Id: Not reported
Alt Fac Sign Date: Not reported
Mgmt Method Type Code: H141

Document ID: Not reported
Manifest Status: Not reported
Trans1 State ID: OHR000162800
Trans2 State ID: Not reported
Generator Ship Date: 11/25/2013
Trans1 Recv Date: 11/25/2013
Trans2 Recv Date: Not reported
TSD Site Recv Date: 11/26/2013
Part A Recv Date: Not reported
Part B Recv Date: Not reported
Generator EPA ID: NYR000203729
Trans1 EPA ID: Not reported
Trans2 EPA ID: Not reported
TSD ID: NYD049253719
Waste Code: Not reported
Quantity: 25
Units: P - Pounds
Number of Containers: 1
Container Type: DF - Fiberboard or plastic drums (glass)
Handling Method: B Incineration, heat recovery, burning.
Specific Gravity: 1
Year: 2013
Manifest Tracking Num: 006979785FLE
Import Ind: N
Export Ind: N
Discr Quantity Ind: N
Discr Type Ind: N
Discr Residue Ind: N
Discr Partial Reject Ind: N
Discr Full Reject Ind: N
Manifest Ref Num: Not reported
Alt Fac RCRA Id: Not reported
Alt Fac Sign Date: Not reported
Mgmt Method Type Code: H141

Document ID: Not reported
Manifest Status: Not reported
Trans1 State ID: OHR000162800

Map ID
 Direction
 Distance
 Elevation

MAP FINDINGS

Site

Database(s)

EDR ID Number
 EPA ID Number

DYNAX CORPORATION (Continued)

1016451780

Trans2 State ID: Not reported
 Generator Ship Date: 11/25/2013
 Trans1 Recv Date: 11/25/2013
 Trans2 Recv Date: Not reported
 TSD Site Recv Date: 11/26/2013
 Part A Recv Date: Not reported
 Part B Recv Date: Not reported
 Generator EPA ID: NYR000203729
 Trans1 EPA ID: Not reported
 Trans2 EPA ID: Not reported
 TSD ID: NYD049253719
 Waste Code: Not reported
 Quantity: 25
 Units: P - Pounds
 Number of Containers: 1
 Container Type: DF - Fiberboard or plastic drums (glass)
 Handling Method: B Incineration, heat recovery, burning.
 Specific Gravity: 1
 Year: 2013
 Manifest Tracking Num: 006979785FLE
 Import Ind: N
 Export Ind: N
 Discr Quantity Ind: N
 Discr Type Ind: N
 Discr Residue Ind: N
 Discr Partial Reject Ind: N
 Discr Full Reject Ind: N
 Manifest Ref Num: Not reported
 Alt Fac RCRA Id: Not reported
 Alt Fac Sign Date: Not reported
 Mgmt Method Type Code: H141

C24
SE
 < 1/8
 0.080 mi.
 420 ft.

60-80 WESTCHESTER AVE
60-80 WESTCHESTER AVE
POUND RIDGE, NY
 Site 5 of 5 in cluster C

NY Spills S102110125
N/A

Relative:
Lower

SPILLS:
 Facility ID: 9412600
 Facility Type: ER
Actual: DER Facility ID: 90683
 Site ID: 102411
 DEC Region: 3
 Spill Date: 1993-07-01
 Spill Number/Closed Date: 9412600 / Not Reported
 Spill Cause: Unknown
 Spill Class: Known release that creates a file or hazard. DEC Response. Unable/unwilling Responsible Party. Corrective action taken. (ISR)
SWIS: 6046
 Investigator: TDGHIOSA
 Referred To: Not reported
 Reported to Dept: 1994-12-20
 CID: Not reported
 Water Affected: Not reported
 Spill Source: Gasoline Station or other PBS Facility
 Spill Notifier: Health Department
 Cleanup Ceased: Not reported

Map ID
Direction
Distance
Elevation

MAP FINDINGS

Site

Database(s)

EDR ID Number
EPA ID Number

60-80 WESTCHESTER AVE (Continued)

S102110125

Cleanup Meets Std: False
Last Inspection: Not reported
Recommended Penalty: False
UST Trust: False
Remediation Phase: 5
Date Entered In Computer: 1995-01-06
Spill Record Last Update: 2015-10-01
Spiller Name: Not reported
Spiller Company: POUND RIDGE CLEANERS & SH
Spiller Address: ELL STATION
Spiller City,St,Zip: ZZ
Spiller Company: 001
Contact Name: Not reported
Contact Phone: Not reported
DEC Memo: "Prior to Sept, 2004 data translation this spill Lead_DEC Field was

HARDY 11/21/2000 LETTER SENT TO CULLIGAN WATER CONDITIONING; INVOICE FOR WORK FOR POUND RIDGE RETURNED. INCORRECT SPILL BEING CHARGED. 11/09/2000 LETTER SENT TO EQUIVA BY J. HARDY; DEC REQUIRES THAT EQUIVA SUBMIT A WORKPLAN FOR EVALUATION OF ALTERNATIVE MEANS TO EXPEDITE CLEANUP AT THIS SITE. 08/28/08 Town & Country has failed to abide by the terms of the consent order which required sampling and POET maintenance at properties assigned to them. After consultation with William Buss, case attorney from the NYS Office of the Attorney General, the DEC will now resume those tasks at those properties. Groundwater and Environmental Services who previously managed the case has been rehired. TG 10/01/15 Case update. All POET systems installed and maintained under the DEC PIN have been removed and no further charges to this PIN are anticipated. Motiva (Shell) continues to perform maintenance and testing of nine POET systems as required by the 2006 STIP. TG"
Remarks: "WCHD DISCOVERED CONTAMINATION WHILE TESTING WATER WELLS ALONG WESTCHESTER AVE."

Material:

Site ID: 102411
Operable Unit ID: 1006222
Operable Unit: 01
Material ID: 374895
Material Code: 0066A
Material Name: unknown petroleum
Case No.: Not reported
Material FA: Petroleum
Quantity: .00
Units: Pounds
Recovered: .00
Resource Affected: Not reported
Oxygenate: Not reported

Tank Test:

MAP FINDINGS

Map ID
 Direction
 Distance
 Elevation

Site

Database(s)

EDR ID Number
 EPA ID Number

25
SSE
 < 1/8
 0.097 mi.
 513 ft.

BRUNBAUG HOME
96 TRINITY PATH ROAD
POUND RIDGE, NY

NY LTANKS **S106971763**
 N/A

Relative:
Higher

LTANKS:

Actual:
405 ft.

Site ID: 345731
 Spill Number/Closed Date: 0501558 / 2005-09-20
 Spill Date: 2005-05-09
 Spill Cause: Tank Failure
 Spill Source: Private Dwelling
 Spill Class: Known release with minimal potential for fire or hazard. DEC Response. Willing Responsible Party. Corrective action taken.
 Cleanup Ceased: Not reported
 Cleanup Meets Standard: False
 SWIS: 6046
 Investigator: TDGHIOSA
 Referred To: Not reported
 Reported to Dept: 2005-05-09
 CID: 444
 Water Affected: Not reported
 Spill Notifier: Other
 Last Inspection: Not reported
 Recommended Penalty: False
 UST Involvement: False
 Remediation Phase: 0
 Date Entered In Computer: 2005-05-09
 Spill Record Last Update: 2005-09-20
 Spiller Name: JIM BRUNBUAG
 Spiller Company: BRUNBAUG HOME
 Spiller Address: 96 TRINITY PATH ROAD
 Spiller City,St,Zip: POUNDRIDGE, NY
 Spiller County: 001
 Spiller Contact: JIM BRUNBUAG
 Spiller Phone: (914) 764-5482
 Spiller Extention: Not reported
 DEC Region: 3
 DER Facility ID: 291970
 DEC Memo: ""
 Remarks: "550 GALLON TANK AND FOUND CONTAMINATION:"

Material:

Site ID: 345731
 Operable Unit ID: 1103448
 Operable Unit: 01
 Material ID: 583658
 Material Code: 0001A
 Material Name: #2 fuel oil
 Case No.: Not reported
 Material FA: Petroleum
 Quantity: Not reported
 Units: Gallons
 Recovered: .00
 Resource Affected: Not reported
 Oxygenate: Not reported

Tank Test:

Map ID
Direction
Distance
Elevation

MAP FINDINGS

Site

Database(s)

EDR ID Number
EPA ID Number

26
SE
< 1/8
0.097 mi.
513 ft.

SHELL OIL CO
WESTCHESTER AVE & TRINITY PASS
POUND RIDGE, NY 10576

RCRA NonGen / NLR 1000554370
NY MANIFEST NYD986968329

Relative:
Lower

RCRA NonGen / NLR:

Actual:
391 ft.

Date form received by agency: 01/01/2007
Facility name: SHELL OIL CO
Facility address: WESTCHESTER AVE & TRINITY PASS
POUND RIDGE, NY 10576
EPA ID: NYD986968329
Mailing address: JERICO PLZ
JERICO, NY 11753
Contact: Not reported
Contact address: JERICO PLZ
JERICO, NY 11753
Contact country: US
Contact telephone: Not reported
Contact email: Not reported
EPA Region: 02
Classification: Non-Generator
Description: Handler: Non-Generators do not presently generate hazardous waste

Owner/Operator Summary:

Owner/operator name: SHELL OIL CO
Owner/operator address: UNKNOWN
UNKNOWN, NY 99999
Owner/operator country: US
Owner/operator telephone: (212) 555-1212
Legal status: Private
Owner/Operator Type: Operator
Owner/Op start date: Not reported
Owner/Op end date: Not reported

Owner/operator name: SHELL OIL CO
Owner/operator address: UNKNOWN
UNKNOWN, NY 99999
Owner/operator country: US
Owner/operator telephone: (212) 555-1212
Legal status: Private
Owner/Operator Type: Owner
Owner/Op start date: Not reported
Owner/Op end date: Not reported

Handler Activities Summary:

U.S. importer of hazardous waste: No
Mixed waste (haz. and radioactive): No
Recycler of hazardous waste: No
Transporter of hazardous waste: No
Treater, storer or disposer of HW: No
Underground injection activity: No
On-site burner exemption: No
Furnace exemption: No
Used oil fuel burner: No
Used oil processor: No
Used oil refiner: No
Used oil fuel marketer to burner: No

Map ID
Direction
Distance
Elevation

MAP FINDINGS

Site

Database(s)

EDR ID Number
EPA ID Number

SHELL OIL CO (Continued)

1000554370

Used oil Specification marketer: No
Used oil transfer facility: No
Used oil transporter: No

Historical Generators:

Date form received by agency: 01/01/2006
Site name: SHELL OIL CO
Classification: Not a generator, verified

Date form received by agency: 07/08/1999
Site name: SHELL OIL CO
Classification: Not a generator, verified

Date form received by agency: 02/28/1992
Site name: SHELL OIL COMPANY
Classification: Large Quantity Generator

Date form received by agency: 08/26/1991
Site name: SHELL OIL CO
Classification: Large Quantity Generator

. Waste code: D018
. Waste name: BENZENE

Violation Status: No violations found

NY MANIFEST:

EPA ID: NYD986968329
Country: USA
Location Address 1: WESTCHESTER AV & TRINITY PASS
Location Address 2: Not reported
Location City: POUND RIDGE
Location State: NY
Location Zip Code: 10576
Location Zip Code 4: Not reported

Mailing Info:

Name: SHELL OIL COMPANY
Contact: NORA CORTEZ
Address: 12700 NORTHBOROUGH DR MFT240G
City/State/Zip: HOUSTON, TX 77067 2508
Country: USA
Phone: 281-874-2224

Manifest:

Document ID: RIH0016275
Manifest Status: Not reported
Trans1 State ID: 52393MA
Trans2 State ID: Not reported
Generator Ship Date: 07/20/2001
Trans1 Recv Date: 07/28/2001
Trans2 Recv Date: Not reported
TSD Site Recv Date: 08/01/2001
Part A Recv Date: Not reported
Part B Recv Date: Not reported
Generator EPA ID: NYD986968329

Map ID
Direction
Distance
Elevation

MAP FINDINGS

Site

Database(s)

EDR ID Number
EPA ID Number

SHELL OIL CO (Continued)

1000554370

Trans1 EPA ID: MAD084814136
Trans2 EPA ID: Not reported
TSD ID: RID040098352
Waste Code: D001 - NON-LISTED IGNITABLE WASTES
Quantity: 00350
Units: P - Pounds
Number of Containers: 001
Container Type: DM - Metal drums, barrels
Handling Method: B Incineration, heat recovery, burning.
Specific Gravity: 01.00
Year: 2001

Document ID: CTF0013388
Manifest Status: Completed copy
Trans1 State ID: CU7688NY
Trans2 State ID: Not reported
Generator Ship Date: 10/14/1991
Trans1 Recv Date: 10/14/1991
Trans2 Recv Date: / /
TSD Site Recv Date: 10/14/1991
Part A Recv Date: / /
Part B Recv Date: 11/05/1991
Generator EPA ID: NYD986968329
Trans1 EPA ID: NYD986908085
Trans2 EPA ID: Not reported
TSD ID: CTD072138969
Waste Code: D006 - CADMIUM 1.0 MG/L TCLP
Quantity: 00265
Units: G - Gallons (liquids only)* (8.3 pounds)
Number of Containers: 003
Container Type: DM - Metal drums, barrels
Handling Method: B Incineration, heat recovery, burning.
Specific Gravity: 100
Year: 1991

Document ID: RIH0016276
Manifest Status: Not reported
Trans1 State ID: 52393MA
Trans2 State ID: Not reported
Generator Ship Date: 07/20/2001
Trans1 Recv Date: 07/28/2001
Trans2 Recv Date: Not reported
TSD Site Recv Date: 08/01/2001
Part A Recv Date: Not reported
Part B Recv Date: Not reported
Generator EPA ID: NYD986968329
Trans1 EPA ID: MAD084814136
Trans2 EPA ID: Not reported
TSD ID: RID040098352
Waste Code: D018 - BENZENE 0.5 MG/L TCLP
Quantity: 00110
Units: G - Gallons (liquids only)* (8.3 pounds)
Number of Containers: 002
Container Type: DM - Metal drums, barrels
Handling Method: B Incineration, heat recovery, burning.

Map ID
 Direction
 Distance
 Elevation

MAP FINDINGS

Site

Database(s)

EDR ID Number
 EPA ID Number

SHELL OIL CO (Continued)

1000554370

Specific Gravity: 01.00
 Year: 2001

**D27
 WNW
 < 1/8
 0.109 mi.
 578 ft.**

**ALBANO APPLIANCE
 83 WESTCHESTER AVE
 POUND RIDGE, NY**

**NY Spills S110769272
 N/A**

Site 3 of 3 in cluster D

**Relative:
 Lower**

SPILLS:

Facility ID: 1012726
 Facility Type: ER
 DER Facility ID: 401551
 Site ID: 446942
 DEC Region: 3
 Spill Date: 2011-03-22
 Spill Number/Closed Date: 1012726 / 2011-06-01
 Spill Cause: Equipment Failure
 Spill Class: Known release that creates potential for fire or hazard. DEC Response. Willing Responsible Party. Corrective action taken.

**Actual:
 393 ft.**

SWIS:

Investigator: jbodee
 Referred To: Not reported
 Reported to Dept: 2011-03-22
 CID: Not reported
 Water Affected: Not reported
 Spill Source: Commercial/Industrial
 Spill Notifier: Other
 Cleanup Ceased: Not reported
 Cleanup Meets Std: True
 Last Inspection: Not reported
 Recommended Penalty: False
 UST Trust: False
 Remediation Phase: 0
 Date Entered In Computer: 2011-03-22
 Spill Record Last Update: 2011-06-01
 Spiller Name: PHIL DEROBERTS
 Spiller Company: ALBANO APPLIANCE
 Spiller Address: 83 WESTCHESTER AVE
 Spiller City,St,Zip: POUND RIDGE, NY
 Spiller Company: 999
 Contact Name: PHIL DEROBERTS
 Contact Phone: (914) 764-4051
 DEC Memo: "3-22-11 Removed 2 usts. Possible water contamination, hard to tell at present moment. Soil samples have been sent out. Proposal being prepared for remediation. jc 6/1/11: Closure report reviewed by DEC and entered into eDocs. Based upon the information provided, no further action is required at this time. jod"

Remarks: "2 ust tanks were removed, soil contamination found. clean up pending"
 Not reported

Material:

Site ID: 446942
 Operable Unit ID: 1197078
 Operable Unit: 01
 Material ID: 2193409
 Material Code: 0001A
 Material Name: #2 fuel oil

Map ID
Direction
Distance
Elevation

MAP FINDINGS

Site

Database(s)

EDR ID Number
EPA ID Number

ALBANO APPLIANCE (Continued)

S110769272

Case No.: Not reported
Material FA: Petroleum
Quantity: Not reported
Units: Not reported
Recovered: Not reported
Resource Affected: Not reported
Oxygenate: Not reported

Tank Test:

Site ID: 446942
Spill Tank Test: 2490212
Tank Number: 1
Tank Size: 550
Test Method: 00
Leak Rate: Not reported
Gross Fail: Not reported
Modified By: jbodee
Last Modified: Not reported
Test Method: Unknown

**28
WNW
< 1/8
0.113 mi.
597 ft.**

**POUND RIDGE AMBULANCE
89 WESTCHESTER AVE
POUND RIDGE, NY**

**NY Spills S111011156
N/A**

**Relative:
Lower**

SPILLS:

Facility ID: 1100514
Facility Type: ER
DER Facility ID: 402508
Site ID: 447921
DEC Region: 3
Spill Date: 2011-04-14
Spill Number/Closed Date: 1100514 / 2011-06-02
Spill Cause: Equipment Failure
Spill Class: Known release with minimal potential for fire or hazard. DEC Response. Willing Responsible Party. Corrective action taken.

SWIS: 6046
Investigator: TDGHIOSA
Referred To: Not reported
Reported to Dept: 2011-04-14
CID: Not reported
Water Affected: Not reported
Spill Source: Commercial/Industrial
Spill Notifier: Other
Cleanup Ceased: Not reported
Cleanup Meets Std: True
Last Inspection: Not reported
Recommended Penalty: False
UST Trust: False
Remediation Phase: 0
Date Entered In Computer: 2011-04-14
Spill Record Last Update: 2011-06-02
Spiller Name: Not reported
Spiller Company: POUND RIDGE AMBULANCE
Spiller Address: Not reported

**Actual:
398 ft.**

Map ID
Direction
Distance
Elevation

MAP FINDINGS

Site

Database(s)

EDR ID Number
EPA ID Number

POUND RIDGE AMBULANCE (Continued)

S111011156

Spiller City,St,Zip: NY
Spiller Company: 999
Contact Name: BARRY COWAN
Contact Phone: (914) 760-8510
DEC Memo: "4/14/11 Could not reach either contact person, left a message for call back to duty desk...mm 05/02/11 New England Environmental Tank Services reported that they removed one 550 gallon tank along with 17.39 tons of petroleum contaminated soil. Post excavation soil sample results were below DEC guidance values. NFA TG"
Remarks: "cleanup in progress"
Material:
Site ID: 447921
Operable Unit ID: 1198171
Operable Unit: 01
Material ID: 2194414
Material Code: 0001A
Material Name: #2 fuel oil
Case No.: Not reported
Material FA: Petroleum
Quantity: Not reported
Units: Not reported
Recovered: Not reported
Resource Affected: Not reported
Oxygenate: Not reported

Tank Test:

E29
ESE
1/8-1/4
0.145 mi.
764 ft.

VALU CLEAN CLEANERS
55 WESTCHESTER AVE
POUND RIDGE, NY 10576
Site 1 of 3 in cluster E

RCRA-CESQG 1004755704
NY MANIFEST NY0000261719

Relative:
Lower

RCRA-CESQG:
Date form received by agency:01/01/2007
Facility name: VALU CLEAN CLEANERS
Facility address: 55 WESTCHESTER AVE
POUND RIDGE, NY 10576
EPA ID: NY0000261719
Mailing address: PO BOX 531
POUND RIDGE, NY 10576
Contact: TOM KULKA
Contact address: PO BOX 531
POUND RIDGE, NY 10576
Contact country: US
Contact telephone: (914) 764-1215
Contact email: Not reported
EPA Region: 02
Classification: Conditionally Exempt Small Quantity Generator
Description: Handler: generates 100 kg or less of hazardous waste per calendar month, and accumulates 1000 kg or less of hazardous waste at any time; or generates 1 kg or less of acutely hazardous waste per calendar month, and accumulates at any time: 1 kg or less of acutely hazardous waste; or 100 kg or less of any residue or contaminated soil, waste or other debris resulting from the cleanup of a spill, into or on any land or water, of acutely hazardous waste; or generates 100 kg or less

Actual:
376 ft.

Map ID
Direction
Distance
Elevation

MAP FINDINGS

Site

Database(s)

EDR ID Number
EPA ID Number

VALU CLEAN CLEANERS (Continued)

1004755704

of any residue or contaminated soil, waste or other debris resulting from the cleanup of a spill, into or on any land or water, of acutely hazardous waste during any calendar month, and accumulates at any time: 1 kg or less of acutely hazardous waste; or 100 kg or less of any residue or contaminated soil, waste or other debris resulting from the cleanup of a spill, into or on any land or water, of acutely hazardous waste

Owner/Operator Summary:

Owner/operator name: KULKA CLEAN INC
Owner/operator address: PO BOX 531
POUND RIDGE, NY 10576
Owner/operator country: US
Owner/operator telephone: 917641215
Legal status: Private
Owner/Operator Type: Owner
Owner/Op start date: Not reported
Owner/Op end date: Not reported

Owner/operator name: KULKA CLEAN INC
Owner/operator address: PO BOX 531
POUND RIDGE, NY 10576
Owner/operator country: US
Owner/operator telephone: 917641215
Legal status: Private
Owner/Operator Type: Operator
Owner/Op start date: Not reported
Owner/Op end date: Not reported

Handler Activities Summary:

U.S. importer of hazardous waste: No
Mixed waste (haz. and radioactive): No
Recycler of hazardous waste: No
Transporter of hazardous waste: No
Treater, storer or disposer of HW: No
Underground injection activity: No
On-site burner exemption: No
Furnace exemption: No
Used oil fuel burner: No
Used oil processor: No
User oil refiner: No
Used oil fuel marketer to burner: No
Used oil Specification marketer: No
Used oil transfer facility: No
Used oil transporter: No

Historical Generators:

Date form received by agency: 01/01/2006
Site name: VALU CLEAN CLEANERS
Classification: Conditionally Exempt Small Quantity Generator

Date form received by agency: 04/29/1994
Site name: VALU CLEAN CLEANERS
Classification: Conditionally Exempt Small Quantity Generator

. Waste code: F002

Map ID
Direction
Distance
Elevation

MAP FINDINGS

Site

Database(s)

EDR ID Number
EPA ID Number

VALU CLEAN CLEANERS (Continued)

1004755704

Waste name: THE FOLLOWING SPENT HALOGENATED SOLVENTS: TETRACHLOROETHYLENE, METHYLENE CHLORIDE, TRICHLOROETHYLENE, 1,1,1-TRICHLOROETHANE, CHLOROBENZENE, 1,1,2-TRICHLORO-1,2,2-TRIFLUOROETHANE, ORTHO-DICHLOROBENZENE, TRICHLOROFLUOROMETHANE, AND 1,1,2, TRICHLOROETHANE; ALL SPENT SOLVENT MIXTURES/BLENDS CONTAINING, BEFORE USE, A TOTAL OF TEN PERCENT OR MORE (BY VOLUME) OF ONE OR MORE OF THE ABOVE HALOGENATED SOLVENTS OR THOSE SOLVENTS LISTED IN F001, F004, AND F005; AND STILL BOTTOMS FROM THE RECOVERY OF THESE SPENT SOLVENTS AND SPENT SOLVENT MIXTURES.

Violation Status: No violations found

NY MANIFEST:

EPA ID: NY0000261719
Country: USA
Location Address 1: WESTCHESTER AVE
Location Address 2: Not reported
Location City: POUND RIDGE
Location State: NY
Location Zip Code: 10576
Location Zip Code 4: Not reported

Mailing Info:

Name: VALU CLEAN CLEANERS
Contact: JOANN RONDANO
Address: P O BOX 531
City/State/Zip: POUND RIDGE, NY 10576
Country: USA
Phone: 914-764-1215

Manifest:

Document ID: Not reported
Manifest Status: Not reported
Trans1 State ID: TXR000050930
Trans2 State ID: NJD071629976
Generator Ship Date: 02/09/2009
Trans1 Recv Date: 02/09/2009
Trans2 Recv Date: 02/16/2009
TSD Site Recv Date: 02/18/2009
Part A Recv Date: Not reported
Part B Recv Date: Not reported
Generator EPA ID: NY0000261719
Trans1 EPA ID: Not reported
Trans2 EPA ID: Not reported
TSD ID: OHD980587364
Waste Code: Not reported
Quantity: 200.0
Units: P - Pounds
Number of Containers: 2.0
Container Type: DF - Fiberboard or plastic drums (glass)
Handling Method: R Material recovery of more than 75 percent of the total material.
Specific Gravity: 1.0
Year: 2009
Manifest Tracking Num: 001635024SKS
Import Ind: N
Export Ind: N
Discr Quantity Ind: N

Map ID
Direction
Distance
Elevation

MAP FINDINGS

Site

Database(s)

EDR ID Number
EPA ID Number

VALU CLEAN CLEANERS (Continued)

1004755704

Discr Type Ind: N
Discr Residue Ind: N
Discr Partial Reject Ind: N
Discr Full Reject Ind: N
Manifest Ref Num: Not reported
Alt Fac RCRA Id: Not reported
Alt Fac Sign Date: Not reported
Mgmt Method Type Code: H020

Document ID: Not reported
Manifest Status: Not reported
Trans1 State ID: TXR000050930
Trans2 State ID: OHR000110858
Generator Ship Date: 12/09/2009
Trans1 Recv Date: 12/09/2009
Trans2 Recv Date: 12/30/2009
TSD Site Recv Date: 12/31/2009
Part A Recv Date: Not reported
Part B Recv Date: Not reported
Generator EPA ID: NY0000261719
Trans1 EPA ID: Not reported
Trans2 EPA ID: Not reported
TSD ID: OHD980587364
Waste Code: Not reported
Quantity: 600.0
Units: P - Pounds
Number of Containers: 4.0
Container Type: DF - Fiberboard or plastic drums (glass)
Handling Method: R Material recovery of more than 75 percent of the total material.
Specific Gravity: 1.0
Year: 2009
Manifest Tracking Num: 000089585SKS
Import Ind: N
Export Ind: N
Discr Quantity Ind: N
Discr Type Ind: N
Discr Residue Ind: N
Discr Partial Reject Ind: N
Discr Full Reject Ind: N
Manifest Ref Num: Not reported
Alt Fac RCRA Id: Not reported
Alt Fac Sign Date: Not reported
Mgmt Method Type Code: H020

Document ID: Not reported
Manifest Status: Not reported
Trans1 State ID: TXR000050930
Trans2 State ID: OKD981588791
Generator Ship Date: 11/22/2008
Trans1 Recv Date: 11/22/2008
Trans2 Recv Date: 12/08/2008
TSD Site Recv Date: 12/09/2008
Part A Recv Date: Not reported
Part B Recv Date: Not reported
Generator EPA ID: NY0000261719

Map ID
Direction
Distance
Elevation

MAP FINDINGS

Site

Database(s)

EDR ID Number
EPA ID Number

VALU CLEAN CLEANERS (Continued)

1004755704

Trans1 EPA ID: Not reported
Trans2 EPA ID: Not reported
TSDF ID: OHD980587364
Waste Code: Not reported
Quantity: 200.0
Units: P - Pounds
Number of Containers: 2.0
Container Type: DF - Fiberboard or plastic drums (glass)
Handling Method: R Material recovery of more than 75 percent of the total material.
Specific Gravity: 1.0
Year: 2008
Manifest Tracking Num: 001469534SKS
Import Ind: N
Export Ind: N
Discr Quantity Ind: N
Discr Type Ind: N
Discr Residue Ind: N
Discr Partial Reject Ind: N
Discr Full Reject Ind: N
Manifest Ref Num: Not reported
Alt Fac RCRA Id: Not reported
Alt Fac Sign Date: Not reported
Mgmt Method Type Code: H020

Document ID: Not reported
Manifest Status: Not reported
Trans1 State ID: TXR000050930
Trans2 State ID: OKD981588791
Generator Ship Date: 03/15/2008
Trans1 Recv Date: 03/15/2008
Trans2 Recv Date: 03/21/2008
TSD Site Recv Date: 03/25/2008
Part A Recv Date: Not reported
Part B Recv Date: Not reported
Generator EPA ID: NY0000261719
Trans1 EPA ID: Not reported
Trans2 EPA ID: Not reported
TSDF ID: OHD980587364
Waste Code: Not reported
Quantity: 300.0
Units: P - Pounds
Number of Containers: 3.0
Container Type: DF - Fiberboard or plastic drums (glass)
Handling Method: R Material recovery of more than 75 percent of the total material.
Specific Gravity: 1.0
Year: 2008
Manifest Tracking Num: 000921413SKS
Import Ind: N
Export Ind: N
Discr Quantity Ind: N
Discr Type Ind: N
Discr Residue Ind: N
Discr Partial Reject Ind: N
Discr Full Reject Ind: N
Manifest Ref Num: Not reported
Alt Fac RCRA Id: Not reported

Map ID
Direction
Distance
Elevation

MAP FINDINGS

Site

Database(s)

EDR ID Number
EPA ID Number

VALU CLEAN CLEANERS (Continued)

1004755704

Alt Fac Sign Date: Not reported
Mgmt Method Type Code: H020

Document ID: Not reported
Manifest Status: Not reported
Trans1 State ID: TXR000050930
Trans2 State ID: NJD00692061
Generator Ship Date: 08/22/2008
Trans1 Recv Date: 08/22/2008
Trans2 Recv Date: 09/03/2008
TSD Site Recv Date: 09/04/2008
Part A Recv Date: Not reported
Part B Recv Date: Not reported
Generator EPA ID: NY0000261719
Trans1 EPA ID: Not reported
Trans2 EPA ID: Not reported
TSD ID: OHD980587364
Waste Code: Not reported
Quantity: 300.0
Units: P - Pounds
Number of Containers: 3.0
Container Type: DF - Fiberboard or plastic drums (glass)
Handling Method: R Material recovery of more than 75 percent of the total material.
Specific Gravity: 1.0
Year: 2008
Manifest Tracking Num: 001409301SKS
Import Ind: N
Export Ind: N
Discr Quantity Ind: N
Discr Type Ind: N
Discr Residue Ind: N
Discr Partial Reject Ind: N
Discr Full Reject Ind: N
Manifest Ref Num: Not reported
Alt Fac RCRA Id: Not reported
Alt Fac Sign Date: Not reported
Mgmt Method Type Code: H020

Document ID: Not reported
Manifest Status: Not reported
Trans1 State ID: TXR000050930
Trans2 State ID: OKD981588791
Generator Ship Date: 09/19/2007
Trans1 Recv Date: 09/19/2007
Trans2 Recv Date: 09/26/2007
TSD Site Recv Date: 09/27/2007
Part A Recv Date: Not reported
Part B Recv Date: Not reported
Generator EPA ID: NY0000261719
Trans1 EPA ID: Not reported
Trans2 EPA ID: Not reported
TSD ID: OHD980587364
Waste Code: Not reported
Quantity: 150
Units: P - Pounds

Map ID
Direction
Distance
Elevation

MAP FINDINGS

Site

Database(s)

EDR ID Number
EPA ID Number

VALU CLEAN CLEANERS (Continued)

1004755704

Number of Containers: 1
Container Type: DF - Fiberboard or plastic drums (glass)
Handling Method: R Material recovery of more than 75 percent of the total material.
Specific Gravity: 1
Year: 2007
Manifest Tracking Num: 000865513SKS
Import Ind: N
Export Ind: N
Discr Quantity Ind: N
Discr Type Ind: N
Discr Residue Ind: N
Discr Partial Reject Ind: N
Discr Full Reject Ind: N
Manifest Ref Num: Not reported
Alt Fac RCRA Id: Not reported
Alt Fac Sign Date: Not reported
Mgmt Method Type Code: H020

Document ID: Not reported
Manifest Status: Not reported
Trans1 State ID: TXR000050930
Trans2 State ID: NJD071629976
Generator Ship Date: 08/03/2007
Trans1 Recv Date: 08/03/2007
Trans2 Recv Date: 08/14/2007
TSD Site Recv Date: 08/15/2007
Part A Recv Date: Not reported
Part B Recv Date: Not reported
Generator EPA ID: NY0000261719
Trans1 EPA ID: Not reported
Trans2 EPA ID: Not reported
TSD ID: OHD980587364
Waste Code: Not reported
Quantity: 150
Units: P - Pounds
Number of Containers: 1
Container Type: DF - Fiberboard or plastic drums (glass)
Handling Method: R Material recovery of more than 75 percent of the total material.
Specific Gravity: 1
Year: 2007
Manifest Tracking Num: 000750801SKS
Import Ind: N
Export Ind: N
Discr Quantity Ind: N
Discr Type Ind: N
Discr Residue Ind: N
Discr Partial Reject Ind: N
Discr Full Reject Ind: N
Manifest Ref Num: Not reported
Alt Fac RCRA Id: Not reported
Alt Fac Sign Date: Not reported
Mgmt Method Type Code: H020

Document ID: Not reported
Manifest Status: Not reported

Map ID
Direction
Distance
Elevation

MAP FINDINGS

Site

Database(s)

EDR ID Number
EPA ID Number

VALU CLEAN CLEANERS (Continued)

1004755704

Trans1 State ID: TXR000050930
Trans2 State ID: NJD986607380
Generator Ship Date: 06/02/2007
Trans1 Recv Date: 06/02/2007
Trans2 Recv Date: 06/11/2007
TSD Site Recv Date: 06/13/2007
Part A Recv Date: Not reported
Part B Recv Date: Not reported
Generator EPA ID: NY0000261719
Trans1 EPA ID: Not reported
Trans2 EPA ID: Not reported
TSD ID: OHD980587364
Waste Code: Not reported
Quantity: 400
Units: P - Pounds
Number of Containers: 4
Container Type: DF - Fiberboard or plastic drums (glass)
Handling Method: R Material recovery of more than 75 percent of the total material.
Specific Gravity: 1
Year: 2007
Manifest Tracking Num: 000050514SKS
Import Ind: N
Export Ind: N
Discr Quantity Ind: N
Discr Type Ind: N
Discr Residue Ind: N
Discr Partial Reject Ind: N
Discr Full Reject Ind: N
Manifest Ref Num: Not reported
Alt Fac RCRA Id: Not reported
Alt Fac Sign Date: Not reported
Mgmt Method Type Code: H020

Document ID: Not reported
Manifest Status: Not reported
Trans1 State ID: TXR000050930
Trans2 State ID: NJD071629976
Generator Ship Date: 02/12/2007
Trans1 Recv Date: 02/12/2007
Trans2 Recv Date: 02/16/2007
TSD Site Recv Date: 02/19/2007
Part A Recv Date: Not reported
Part B Recv Date: Not reported
Generator EPA ID: NY0000261719
Trans1 EPA ID: Not reported
Trans2 EPA ID: Not reported
TSD ID: OHD980587364
Waste Code: Not reported
Quantity: 100
Units: P - Pounds
Number of Containers: 1
Container Type: DF - Fiberboard or plastic drums (glass)
Handling Method: R Material recovery of more than 75 percent of the total material.
Specific Gravity: 1
Year: 2007
Manifest Tracking Num: 000357036SKS

Map ID
Direction
Distance
Elevation

MAP FINDINGS

Site

Database(s)

EDR ID Number
EPA ID Number

VALU CLEAN CLEANERS (Continued)

1004755704

Import Ind: N
Export Ind: N
Discr Quantity Ind: N
Discr Type Ind: N
Discr Residue Ind: N
Discr Partial Reject Ind: N
Discr Full Reject Ind: N
Manifest Ref Num: Not reported
Alt Fac RCRA Id: Not reported
Alt Fac Sign Date: Not reported
Mgmt Method Type Code: H020

Document ID: NYC7437216
Manifest Status: Not reported
Trans1 State ID: NY47345JF
Trans2 State ID: T361DA
Generator Ship Date: 12/09/2004
Trans1 Recv Date: 12/09/2004
Trans2 Recv Date: 12/17/2004
TSD Site Recv Date: 12/20/2004
Part A Recv Date: Not reported
Part B Recv Date: Not reported
Generator EPA ID: NY0000261719
Trans1 EPA ID: TXR000050930
Trans2 EPA ID: Not reported
TSD ID: OHD980587
Waste Code: D001 - NON-LISTED IGNITABLE WASTES
Quantity: 00150
Units: P - Pounds
Number of Containers: 001
Container Type: DF - Fiberboard or plastic drums (glass)
Handling Method: R Material recovery of more than 75 percent of the total material.
Specific Gravity: 01.00
Year: 2004

Document ID: NYC7406796
Manifest Status: Not reported
Trans1 State ID: ILP412149
Trans2 State ID: T8322FNJ
Generator Ship Date: 07/22/2004
Trans1 Recv Date: 07/22/2004
Trans2 Recv Date: 07/28/2004
TSD Site Recv Date: 07/29/2004
Part A Recv Date: Not reported
Part B Recv Date: Not reported
Generator EPA ID: NY0000261719
Trans1 EPA ID: TXR000050930
Trans2 EPA ID: Not reported
TSD ID: OHD980587
Waste Code: D001 - NON-LISTED IGNITABLE WASTES
Quantity: 00100
Units: P - Pounds
Number of Containers: 001
Container Type: DF - Fiberboard or plastic drums (glass)
Handling Method: R Material recovery of more than 75 percent of the total material.

Map ID
Direction
Distance
Elevation

MAP FINDINGS

Site

Database(s)

EDR ID Number
EPA ID Number

VALU CLEAN CLEANERS (Continued)

1004755704

Specific Gravity: 01.00
Year: 2004

Document ID: NYC7402915
Manifest Status: Not reported
Trans1 State ID: ILP412149
Trans2 State ID: T54G9TNJ
Generator Ship Date: 08/20/2004
Trans1 Recv Date: 08/20/2004
Trans2 Recv Date: 08/25/2004
TSD Site Recv Date: 08/26/2004
Part A Recv Date: Not reported
Part B Recv Date: Not reported
Generator EPA ID: NY0000261719
Trans1 EPA ID: TXR000050930
Trans2 EPA ID: Not reported
TSD ID: OHD980587
Waste Code: D001 - NON-LISTED IGNITABLE WASTES
Quantity: 00100
Units: P - Pounds
Number of Containers: 001
Container Type: DF - Fiberboard or plastic drums (glass)
Handling Method: R Material recovery of more than 75 percent of the total material.
Specific Gravity: 01.00
Year: 2004

Document ID: NYC7384217
Manifest Status: Not reported
Trans1 State ID: NY18248JM
Trans2 State ID: NJT17L8D
Generator Ship Date: 10/11/2004
Trans1 Recv Date: 10/11/2004
Trans2 Recv Date: 10/13/2004
TSD Site Recv Date: 10/15/2004
Part A Recv Date: Not reported
Part B Recv Date: Not reported
Generator EPA ID: NY0000261719
Trans1 EPA ID: TXR000050930
Trans2 EPA ID: Not reported
TSD ID: OHD980587
Waste Code: D001 - NON-LISTED IGNITABLE WASTES
Quantity: 00196
Units: P - Pounds
Number of Containers: 001
Container Type: DF - Fiberboard or plastic drums (glass)
Handling Method: R Material recovery of more than 75 percent of the total material.
Specific Gravity: 01.00
Year: 2004

Document ID: NYC7374295
Manifest Status: Not reported
Trans1 State ID: ILP412149
Trans2 State ID: T19L8DNJ
Generator Ship Date: 04/30/2004

Map ID
Direction
Distance
Elevation

MAP FINDINGS

Site

Database(s)

EDR ID Number
EPA ID Number

VALU CLEAN CLEANERS (Continued)

1004755704

Trans1 Recv Date: 04/30/2004
Trans2 Recv Date: 05/05/2004
TSD Site Recv Date: 05/06/2004
Part A Recv Date: Not reported
Part B Recv Date: Not reported
Generator EPA ID: NY0000261719
Trans1 EPA ID: TXR000050930
Trans2 EPA ID: Not reported
TSD ID: OHD980587
Waste Code: D001 - NON-LISTED IGNITABLE WASTES
Quantity: 00100
Units: P - Pounds
Number of Containers: 001
Container Type: DF - Fiberboard or plastic drums (glass)
Handling Method: R Material recovery of more than 75 percent of the total material.
Specific Gravity: 01.00
Year: 2004

Document ID: NYC7349512
Manifest Status: Not reported
Trans1 State ID: P412148
Trans2 State ID: T26L8DNJ
Generator Ship Date: 06/25/2004
Trans1 Recv Date: 06/25/2004
Trans2 Recv Date: 06/30/2004
TSD Site Recv Date: 07/01/2004
Part A Recv Date: Not reported
Part B Recv Date: Not reported
Generator EPA ID: NY0000261719
Trans1 EPA ID: TXR000050930
Trans2 EPA ID: Not reported
TSD ID: OHD980587
Waste Code: D001 - NON-LISTED IGNITABLE WASTES
Quantity: 00390
Units: P - Pounds
Number of Containers: 002
Container Type: DF - Fiberboard or plastic drums (glass)
Handling Method: R Material recovery of more than 75 percent of the total material.
Specific Gravity: 01.00
Year: 2004

Document ID: NYC7313556
Manifest Status: Not reported
Trans1 State ID: ILP412149
Trans2 State ID: MO013
Generator Ship Date: 02/25/2004
Trans1 Recv Date: 02/25/2004
Trans2 Recv Date: 03/04/2004
TSD Site Recv Date: 03/08/2004
Part A Recv Date: Not reported
Part B Recv Date: Not reported
Generator EPA ID: NY0000261719
Trans1 EPA ID: TXR000050930
Trans2 EPA ID: Not reported
TSD ID: OHD980587

Map ID
Direction
Distance
Elevation

MAP FINDINGS

Site

Database(s)

EDR ID Number
EPA ID Number

VALU CLEAN CLEANERS (Continued)

1004755704

Waste Code: D001 - NON-LISTED IGNITABLE WASTES
Quantity: 00200
Units: P - Pounds
Number of Containers: 002
Container Type: DF - Fiberboard or plastic drums (glass)
Handling Method: R Material recovery of more than 75 percent of the total material.
Specific Gravity: 01.00
Year: 2004

Document ID: NYC7298831
Manifest Status: Not reported
Trans1 State ID: NYCF7875
Trans2 State ID: T1628DNJ
Generator Ship Date: 01/13/2004
Trans1 Recv Date: 01/13/2004
Trans2 Recv Date: 01/21/2004
TSD Site Recv Date: 01/22/2004
Part A Recv Date: Not reported
Part B Recv Date: Not reported
Generator EPA ID: NY0000261719
Trans1 EPA ID: TXR000050930
Trans2 EPA ID: Not reported
TSD ID: OHD980587

Waste Code: D001 - NON-LISTED IGNITABLE WASTES
Quantity: 00300
Units: P - Pounds
Number of Containers: 002
Container Type: DF - Fiberboard or plastic drums (glass)
Handling Method: R Material recovery of more than 75 percent of the total material.
Specific Gravity: 01.00
Year: 2004

Document ID: NYC7450525
Manifest Status: Not reported
Trans1 State ID: P226919IL
Trans2 State ID: NJ044
Generator Ship Date: 11/09/2004
Trans1 Recv Date: 11/09/2004
Trans2 Recv Date: 11/17/2004
TSD Site Recv Date: 11/18/2004
Part A Recv Date: Not reported
Part B Recv Date: Not reported
Generator EPA ID: NY0000261719
Trans1 EPA ID: TXR000050930
Trans2 EPA ID: Not reported
TSD ID: OHD980587

Waste Code: D001 - NON-LISTED IGNITABLE WASTES
Quantity: 00195
Units: P - Pounds
Number of Containers: 001
Container Type: DF - Fiberboard or plastic drums (glass)
Handling Method: R Material recovery of more than 75 percent of the total material.
Specific Gravity: 01.00
Year: 2004

Map ID
 Direction
 Distance
 Elevation

MAP FINDINGS

Site

Database(s)

EDR ID Number
 EPA ID Number

VALU CLEAN CLEANERS (Continued)

1004755704

Document ID: NYC7258320
 Manifest Status: Not reported
 Trans1 State ID: ILP412149
 Trans2 State ID: T2L228NJ
 Generator Ship Date: 03/25/2004
 Trans1 Recv Date: 03/25/2004
 Trans2 Recv Date: 03/31/2004
 TSD Site Recv Date: 04/01/2004
 Part A Recv Date: Not reported
 Part B Recv Date: Not reported
 Generator EPA ID: NY0000261719
 Trans1 EPA ID: TXR000050930
 Trans2 EPA ID: Not reported
 TSD ID: OHD980587
 Waste Code: D001 - NON-LISTED IGNITABLE WASTES
 Quantity: 00100
 Units: P - Pounds
 Number of Containers: 001
 Container Type: DF - Fiberboard or plastic drums (glass)
 Handling Method: R Material recovery of more than 75 percent of the total material.
 Specific Gravity: 01.00
 Year: 2004

Document ID: NYC7078667
 Manifest Status: Not reported
 Trans1 State ID: ILP412149
 Trans2 State ID: NJ044
 Generator Ship Date: 08/01/2003
 Trans1 Recv Date: 08/01/2003
 Trans2 Recv Date: 08/06/2003
 TSD Site Recv Date: 08/07/2003
 Part A Recv Date: Not reported
 Part B Recv Date: Not reported
 Generator EPA ID: NY0000261719
 Trans1 EPA ID: TXR000050930
 Trans2 EPA ID: NJD071629976
 TSD ID: OHD980587364
 Waste Code: D001 - NON-LISTED IGNITABLE WASTES
 Quantity: 00125
 Units: P - Pounds
 Number of Containers: 001
 Container Type: DF - Fiberboard or plastic drums (glass)
 Handling Method: R Material recovery of more than 75 percent of the total material.
 Specific Gravity: 01.00
 Year: 2003

E30
ESE
1/8-1/4
0.145 mi.
764 ft.

VALUECLEAN CLEANERS
55 WESTCHESTER AVE.
POUND RIDGE, NY 10576
Site 2 of 3 in cluster E

NY DRYCLEANERS S110248234
N/A

Relative:
Lower

DRYCLEANERS:
 Facility ID: 3-5546-00033
 Phone Number: 914-764-1215
 Region: Not reported
 Registration Effective Date: 9/24/2003 13:22:51:203

Actual:
376 ft.

Map ID
Direction
Distance
Elevation

MAP FINDINGS

Site

Database(s)

EDR ID Number
EPA ID Number

VALUECLEAN CLEANERS (Continued)

S110248234

Inspection Date: 14APR31
Install Date: 94/03
Drop Shop: Not reported
Shutdown: Y
Alternate Solvent: Not reported
Current Business: Not reported

31
North
1/8-1/4
0.158 mi.
836 ft.

HEALY HOME
26 TRINITY PASS ROAD
POUND RIDGE, NY

NY LTANKS S108298671
N/A

Relative:
Higher

LTANKS:

Actual:
471 ft.

Site ID: 372394
Spill Number/Closed Date: 0608428 / 2007-06-25
Spill Date: 2006-10-23
Spill Cause: Tank Failure
Spill Source: Private Dwelling
Spill Class: Known release with minimal potential for fire or hazard. DEC Response.
Willing Responsible Party. Corrective action taken.
Cleanup Ceased: Not reported
Cleanup Meets Standard: True
SWIS: 6046
Investigator: jbodee
Referred To: Not reported
Reported to Dept: 2006-10-23
CID: 444
Water Affected: Not reported
Spill Notifier: Other
Last Inspection: Not reported
Recommended Penalty: False
UST Involvement: False
Remediation Phase: 0
Date Entered In Computer: 2006-10-23
Spill Record Last Update: 2007-06-25
Spiller Name: HEALY HOME
Spiller Company: HEALY HOME
Spiller Address: 26 TRINITY PASS ROAD
Spiller City,St,Zip: POUND RIDGE, NY
Spiller County: 001
Spiller Contact: HEALY HOME
Spiller Phone: (914) 764-8657
Spiller Extention: Not reported
DEC Region: 3
DER Facility ID: 322120
DEC Memo: "HOLE HAS BEEN LINE. OWNER MOVING FORWARD WITH CLEAN UP. 6/25/07:
Spill closure report received and reviewed by DEC. Based upon the
information provided, this Department requires No Further Action at
this time. jod"
Remarks: "275 GALLON TANK HAD HOLES AND CONTAMINATED SOIL"

Material:

Site ID: 372394
Operable Unit ID: 1130136
Operable Unit: 01
Material ID: 2119803

Map ID
Direction
Distance
Elevation

MAP FINDINGS

Site

Database(s)

EDR ID Number
EPA ID Number

HEALY HOME (Continued)

S108298671

Material Code: 0001A
Material Name: #2 fuel oil
Case No.: Not reported
Material FA: Petroleum
Quantity: Not reported
Units: Gallons
Recovered: .00
Resource Affected: Not reported
Oxygenate: Not reported

Tank Test:

E32
ESE
1/8-1/4
0.162 mi.
854 ft.

POUND RIDGE POST OFFICE
WESCHESTER AV
POUND RIDGE, NY
Site 3 of 3 in cluster E

NY LTANKS **S103238702**
N/A

Relative:
Lower

LTANKS:

Actual:
379 ft.

Site ID: 87798
Spill Number/Closed Date: 9800586 / 1998-04-17
Spill Date: 1998-04-01
Spill Cause: Tank Failure
Spill Source: Institutional, Educational, Gov., Other
Spill Class: Known release with minimal potential for fire or hazard. DEC Response. Willing Responsible Party. Corrective action taken.
Cleanup Ceased: Not reported
Cleanup Meets Standard: True
SWIS: 6046
Investigator: tdghiosa
Referred To: Not reported
Reported to Dept: 1998-04-14
CID: 211
Water Affected: Not reported
Spill Notifier: Other
Last Inspection: Not reported
Recommended Penalty: False
UST Involvement: False
Remediation Phase: 0
Date Entered In Computer: 1998-04-14
Spill Record Last Update: 1998-05-15
Spiller Name: NICK BARNABA
Spiller Company: POUND RIDGE POST OFFICE
Spiller Address: WESCHESTER AV
Spiller City,St,Zip: POUND RIDGE, NY
Spiller County: 001
Spiller Contact: NICK BARNABA
Spiller Phone: (914) 741-5472
Spiller Extention: Not reported
DEC Region: 3
DER Facility ID: 80412
DEC Memo: "Prior to Sept, 2004 data translation this spill Lead_DEC Field was GHIOSAY 04/16/98 REPORT RECEIVED; NFA; "

Remarks: "CALLER'S FIRM DOING TANK REMOVAL AND FOUND SOIL CONTAMINATION - 11 TONS OF SOIL REMOVED - SPILL CLEANED UP"

Map ID
Direction
Distance
Elevation

MAP FINDINGS

Site

Database(s)

EDR ID Number
EPA ID Number

POUND RIDGE POST OFFICE (Continued)

S103238702

Material:
Site ID: 87798
Operable Unit ID: 1057930
Operable Unit: 01
Material ID: 322544
Material Code: 0001A
Material Name: #2 fuel oil
Case No.: Not reported
Material FA: Petroleum
Quantity: .00
Units: Gallons
Recovered: .00
Resource Affected: Not reported
Oxygenate: Not reported

Tank Test:

**F33
ESE
1/8-1/4
0.170 mi.
900 ft.**

**BARNWELL ASSOC
54 WESTCHESTER AV
POUND RIDGE, NY**

**NY LTANKS S104621627
N/A**

Site 1 of 2 in cluster F

**Relative:
Lower**

LTANKS:
Site ID: 163497
Spill Number/Closed Date: 0002083 / 2000-06-21
Spill Date: 2000-05-18
Spill Cause: Tank Failure
Spill Source: Commercial/Industrial
Spill Class: Known release with minimal potential for fire or hazard. DEC Response.
Willing Responsible Party. Corrective action taken.
Cleanup Ceased: Not reported
Cleanup Meets Standard: True
SWIS: 6046
Investigator: WCHD
Referred To: Westchester Cnty Health Dept
Reported to Dept: 2000-05-18
CID: 365
Water Affected: Not reported
Spill Notifier: Other
Last Inspection: Not reported
Recommended Penalty: False
UST Involvement: False
Remediation Phase: 0
Date Entered In Computer: 2000-05-18
Spill Record Last Update: 2000-07-19
Spiller Name: DAVID BERMAN
Spiller Company: BARNWELL ASSOC
Spiller Address: 54 WESTCHESTER AV
Spiller City,St,Zip: POUND RIDGE, NY
Spiller County: 001
Spiller Contact: DAVID BERMAN
Spiller Phone: Not reported
Spiller Extention: Not reported
DEC Region: 3
DER Facility ID: 137897

**Actual:
381 ft.**

Map ID
Direction
Distance
Elevation

MAP FINDINGS

Site

Database(s)

EDR ID Number
EPA ID Number

BARNWELL ASSOC (Continued)

S104621627

DEC Memo: ""
Remarks: "PITTING OF THE TANK - THEY HAVE EXCAVATED 30-35 TONS OS CONTAMINATED SOIL - WESTCHESTER COUNTY DEPT OF HEALTH WAS JUST ON THE SCENE"

Material:
Site ID: 163497
Operable Unit ID: 824011
Operable Unit: 01
Material ID: 550460
Material Code: 0001A
Material Name: #2 fuel oil
Case No.: Not reported
Material FA: Petroleum
Quantity: .00
Units: Gallons
Recovered: .00
Resource Affected: Not reported
Oxygenate: Not reported

Tank Test:

**F34
ESE
1/8-1/4
0.170 mi.
900 ft.**

**BARNWELL ASSOCIATES BUILDING
54-56 WESTCHESTER AVE
POUND RIDGE, NY 10576**

**NY UST U004176053
N/A**

Site 2 of 2 in cluster F

**Relative:
Lower**

WESTCHESTER CO. UST:
Id/Status: 3-800120 / Unregulated: <1101 gal. PBS
Operator Name: David Berman
Owner Name: David Berman Et Al
Owner Street: 120 East 34 St.
Owner Address2: Not reported
Owner City: New York
Owner State: NY
Owner Zipcode: 10016
GDS Number: Not reported

**Actual:
381 ft.**

Tank Number: 1
Status: 5. Closed - removed
Capacity: 2000
Product Stored: Not reported
Product Stored Percent: Not reported
Tank Leak Detection: 0. None
Date Installation: Not reported
Date Perm Closure: 05/18/2000
Tank Location: 5. Underground
Tank Type: 99. Other
Tank Internal Protection: 0. None
Tank External Protection: 0. None
Tank Secondary Containment: 0. None
Piping Location: 2. Underground/on ground
Piping Type: Not reported
Piping External Protection: 0. None
Overfill Prevention: 0. None
Piping Secondary Containment: Not reported

Map ID
 Direction
 Distance
 Elevation

MAP FINDINGS

Site

Database(s)

EDR ID Number
 EPA ID Number

BARNWELL ASSOCIATES BUILDING (Continued)

U004176053

Spill Prevention: 0. None
 Dispenser: 0. None

35
ESE
1/4-1/2
0.254 mi.
1341 ft.

PRIVATE DWELLING
11 SELLECKS WALK
POUND RIDGE, NY

NY LTANKS S112148784
N/A

Relative:
Lower

LTANKS:

Actual:
384 ft.

Site ID: 464950
 Spill Number/Closed Date: 1202196 / 2012-11-14
 Spill Date: 2012-06-04
 Spill Cause: Tank Test Failure
 Spill Source: Private Dwelling
 Spill Class: Possible release with minimal potential for fire or hazard or Known release with no damage. DEC Response. Willing Responsible Party. Corrective action taken.
 Cleanup Ceased: Not reported
 Cleanup Meets Standard: True
 SWIS: 6046
 Investigator: jbodee
 Referred To: Not reported
 Reported to Dept: 2012-06-04
 CID: Not reported
 Water Affected: Not reported
 Spill Notifier: Tank Tester
 Last Inspection: Not reported
 Recommended Penalty: False
 UST Involvement: False
 Remediation Phase: 0
 Date Entered In Computer: 2012-06-04
 Spill Record Last Update: 2012-11-14
 Spiller Name: GERRI LYNN TALBERT
 Spiller Company: OWNER
 Spiller Address: 11 SELLECKS WALK
 Spiller City,St,Zip: POUND RIDGE, NY
 Spiller County: 999
 Spiller Contact: GERRI LYNN TALBERT
 Spiller Phone: 914-764-4237
 Spiller Extention: Not reported
 DEC Region: 3
 DER Facility ID: 419334
 DEC Memo: "6-4-12 Spoke with Kathy. Failed with hissing (piping?). This is a real estate transaction and caller is working for potential buyer. They are recommending EIR but don't know at this point what the seller will decide. jm >>>info@tankremovalservices.com> 7/19/2012 3:54 PM >>> John We removed a 550 gallon UST today No holes in the tank no soil contamination We took a sample and will submit for closure -Mark DiBartolo Envirostar Corp jod 11/14/2012: Envirostar removed and disposed of tank. No evidence of leak or contamination was found. Closure report entered into eDocs. Based upon information provided to DEC, no further action is required at this time. jod"

Remarks:

"TTF 550 UST"

Material:

Site ID: 464950

Map ID
Direction
Distance
Elevation

MAP FINDINGS

Site

Database(s)

EDR ID Number
EPA ID Number

PRIVATE DWELLING (Continued)

S112148784

Operable Unit ID: 1214984
Operable Unit: 01
Material ID: 2213055
Material Code: 0001A
Material Name: #2 fuel oil
Case No.: Not reported
Material FA: Petroleum
Quantity: Not reported
Units: Not reported
Recovered: Not reported
Resource Affected: Not reported
Oxygenate: Not reported

Tank Test:

Site ID: 464950
Spill Tank Test: 2492070
Tank Number: 1
Tank Size: 550
Test Method: 21
Leak Rate: Not reported
Gross Fail: Not reported
Modified By: jbodee
Last Modified: Not reported
Test Method: Horner EZY3/EZY3 Locator Plus

**G36
SSE
1/4-1/2
0.332 mi.
1753 ft.**

**RUSSELL RESIDENCE
27 LOWER TRINITY PASS
POUND RIDGE, NY**

**NY LTANKS S106124252
N/A**

Site 1 of 2 in cluster G

**Relative:
Lower**

LTANKS:

Site ID: 301086
Spill Number/Closed Date: 0307895 / 2003-11-28
Spill Date: 2003-10-27
Spill Cause: Tank Test Failure
Spill Source: Private Dwelling
Spill Class: Known release with minimal potential for fire or hazard. DEC Response.
Willing Responsible Party. Corrective action taken.

**Actual:
368 ft.**

Cleanup Ceased: Not reported
Cleanup Meets Standard: True
SWIS: 6046
Investigator: jbodee
Referred To: Not reported
Reported to Dept: 2003-10-27
CID: 281
Water Affected: Not reported
Spill Notifier: Tank Tester
Last Inspection: Not reported
Recommended Penalty: False
UST Involvement: False
Remediation Phase: 0
Date Entered In Computer: 2003-10-27
Spill Record Last Update: 2005-09-26
Spiller Name: SAME
Spiller Company: ROBERTA RUSSELL

Map ID
 Direction
 Distance
 Elevation

MAP FINDINGS

Site

Database(s)

EDR ID Number
 EPA ID Number

RUSSELL RESIDENCE (Continued)

S106124252

Spiller Address: SAME
 Spiller City,St,Zip: ZZ
 Spiller County: 001
 Spiller Contact: ROBERTA RUSSELL
 Spiller Phone: (914) 764-5264
 Spiller Extention: Not reported
 DEC Region: 3
 DER Facility ID: 243495
 DEC Memo: "Prior to Sept, 2004 data translation this spill Lead_DEC Field was O'DEE 11/28/03 TANK PASSED A RETEST AFTER PIPING WAS REPAIRED."
 Remarks: "TANK TEST FAILURE AT ABOVE LOCATION. RECOMMEND UNCOVER/REPAIR/RETEST."

Material:
 Site ID: 301086
 Operable Unit ID: 876384
 Operable Unit: 01
 Material ID: 501422
 Material Code: 0001A
 Material Name: #2 fuel oil
 Case No.: Not reported
 Material FA: Petroleum
 Quantity: .00
 Units: Gallons
 Recovered: .00
 Resource Affected: Not reported
 Oxygenate: Not reported

Tank Test:
 Site ID: 301086
 Spill Tank Test: 1528768
 Tank Number: 2
 Tank Size: 550
 Test Method: 03
 Leak Rate: .00
 Gross Fail: F
 Modified By: Spills
 Last Modified: Not reported
 Test Method: Horner EZ Check I or II

G37
SSE
1/4-1/2
0.337 mi.
1779 ft.

JOAQUIN RES
26 LOWER TRINITY PASS
POUND RIDGE, NY

NY LTANKS **S105055082**
NY Spills **N/A**

Site 2 of 2 in cluster G

Relative:
Lower

LTANKS:
 Site ID: 295425
 Spill Number/Closed Date: 0102803 / 2002-02-06
 Spill Date: 2001-06-13
 Spill Cause: Tank Failure
 Spill Source: Private Dwelling
 Spill Class: Known release with minimal potential for fire or hazard. DEC Response. Willing Responsible Party. Corrective action taken.
 Cleanup Ceased: Not reported
 Cleanup Meets Standard: True

Actual:
366 ft.

Map ID
Direction
Distance
Elevation

MAP FINDINGS

Site

Database(s)

EDR ID Number
EPA ID Number

JOAQUIN RES (Continued)

S105055082

SWIS: 6046
Investigator: tdghiosa
Referred To: Not reported
Reported to Dept: 2001-06-13
CID: 233
Water Affected: Not reported
Spill Notifier: Other
Last Inspection: Not reported
Recommended Penalty: False
UST Involvement: False
Remediation Phase: 0
Date Entered In Computer: 2001-06-13
Spill Record Last Update: 2002-02-28
Spiller Name: Not reported
Spiller Company: JOAQUIN RES
Spiller Address: 26 LOWER TRINITY PASS
Spiller City,St,Zip: POUND RIDGE, ZZ
Spiller County: 001
Spiller Contact: Not reported
Spiller Phone: (914) 765-5472
Spiller Extention: Not reported
DEC Region: 3
DER Facility ID: 239067
DEC Memo: "Prior to Sept, 2004 data translation this spill Lead_DEC Field was GHIOSAY 02/06/02 SPILL REMEDIATION LETTER RECEIVED FROM NEW ENGLAND TANK SERVICES. 12.47 TONS OF CONTAMINATED SOIL WAS SREMOVED. A 2/5/02 GW SAMPLE FROM THE TANK PIT WAS FREE OF VOC'S. NO FURTHER ACTION. "

Remarks: "caller was hired to do a tank removal when tank was being removed contaminated soil was discovered also water was found in tank homeowner has been advised tank is out hole is still exposed more clean up will be done tomorrow "

Material:

Site ID: 295425
Operable Unit ID: 839410
Operable Unit: 01
Material ID: 560345
Material Code: 0001A
Material Name: #2 fuel oil
Case No.: Not reported
Material FA: Petroleum
Quantity: .00
Units: Gallons
Recovered: .00
Resource Affected: Not reported
Oxygenate: Not reported

Tank Test:

Site ID: 295426
Spill Number/Closed Date: 0300737 / 2007-06-22
Spill Date: 2003-04-21
Spill Cause: Tank Overfill
Spill Source: Private Dwelling
Spill Class: Known release that creates a file or hazard. DEC Response. Willing

Map ID
Direction
Distance
Elevation

MAP FINDINGS

Site

Database(s)

EDR ID Number
EPA ID Number

JOAQUIN RES (Continued)

S105055082

Responsible Party. Corrective action taken.
Cleanup Ceased: Not reported
Cleanup Meets Standard: True
SWIS: 6046
Investigator: jbodee
Referred To: Not reported
Reported to Dept: 2003-04-21
CID: 207
Water Affected: Not reported
Spill Notifier: Other
Last Inspection: 2003-05-08
Recommended Penalty: False
UST Involvement: False
Remediation Phase: 0
Date Entered In Computer: 2003-04-21
Spill Record Last Update: 2007-06-25
Spiller Name: PATRICK BECCARIA
Spiller Company: Not reported
Spiller Address: 26 LOWER TRINITY PASS
Spiller City,St,Zip: POUND RIDGE, NY
Spiller County: 001
Spiller Contact: PATRICK BECCARIA
Spiller Phone: (203) 431-9479
Spiller Extention: Not reported
DEC Region: 3
DER Facility ID: 239067
DEC Memo: "10/31/03 SPILLS WAS ACTUALLY 300 GALLONS, SPILL WAS NOT CLEANED UP AS REPORTED BY CONTRACTOR, AND SPILL WAS REPORTED MORE THAN 3 WEEKS AFTER IT OCCURRED. SEE SPILL 03-85002. 6/22/07: Closure report received and reviewed by DEC. Based upon the information provided, No Further Action is required at this time. jod"
Remarks: "cleanup complete"

Material:
Site ID: 295426
Operable Unit ID: 868901
Operable Unit: 01
Material ID: 508809
Material Code: 0001A
Material Name: #2 fuel oil
Case No.: Not reported
Material FA: Petroleum
Quantity: 10.00
Units: Gallons
Recovered: 10.00
Resource Affected: Not reported
Oxygenate: Not reported

Tank Test:

SPILLS:
Facility ID: 0385002
Facility Type: ER
DER Facility ID: 239067
Site ID: 295427

Map ID
Direction
Distance
Elevation

MAP FINDINGS

Site

Database(s)

EDR ID Number
EPA ID Number

JOAQUIN RES (Continued)

S105055082

DEC Region: 3
Spill Date: 2003-04-02
Spill Number/Closed Date: 0385002 / 2007-06-22
Spill Cause: Human Error
Spill Class: Known release that creates potential for fire or hazard. DEC Response. Unable/unwilling Responsible Party. Corrective action taken. (ISR)
SWIS: 6046
Investigator: jbodee
Referred To: Not reported
Reported to Dept: 2003-05-08
CID: Not reported
Water Affected: Not reported
Spill Source: Private Dwelling
Spill Notifier: DEC
Cleanup Ceased: Not reported
Cleanup Meets Std: True
Last Inspection: 2003-05-08
Recommended Penalty: False
UST Trust: False
Remediation Phase: 0
Date Entered In Computer: 2003-05-09
Spill Record Last Update: 2007-06-25
Spiller Name: ED MARSHALL
Spiller Company: MARSHALL OIL
Spiller Address: 130 SALEM RD
Spiller City,St,Zip: POUND RIDGE, NY 001
Contact Name: JOHN O'DEE
Contact Phone: (914) 332-1835 360
DEC Memo: "05/09/03 OIL COMPANY HIRED NEW ENGLAND TANK SERVICES FOR CLEANUP. THIS IS THE SAME CONTRACTOR WHO INSTALLED THE NEW UST. NETS REPORTED SPILL AS A 10 GALLON TANK OVERFILL ON 4/21/03 AND REPORTED THAT THE CLEANUP WAS COMPLETED THE SAME DAY. AS OF 5/9/03 CLEANUP HAS NOT BEEN COMPLETED. DEC TO INSPECT. 6/22/07: Closure report received and reviewed by DEC. Based upon the information provided, No Further Action is required at this time. jod"
Remarks: "LEAKING UST WAS REMOVED AND REPLACED OVER A YEAR AGO, SPILL 01-02803. OLD RETURN AND FEED LINE WERE NOT CAPPED IN BASEMENT. ON 4/2/03, OIL COMPANY WAS SERVICING BURNER AND RECONNECTED TO OLD RETURN LINE. TANK WAS EMPTY 2 DAYS LATER."
Material:
Site ID: 295427
Operable Unit ID: 884504
Operable Unit: 01
Material ID: 494795
Material Code: 0001A
Material Name: #2 fuel oil
Case No.: Not reported
Material FA: Petroleum
Quantity: 300.00
Units: Gallons
Recovered: .00
Resource Affected: Not reported
Oxygenate: Not reported

Tank Test:

Map ID
 Direction
 Distance
 Elevation

MAP FINDINGS

Site

Database(s)

EDR ID Number
 EPA ID Number

38
North
1/4-1/2
0.348 mi.
1837 ft.

SPILL NUMBER 0308116
51 TRINITY PASS
POUND RIDGE, NY

NY LTANKS **S106123833**
N/A

Relative:
Higher

LTANKS:

Actual:
523 ft.

Site ID: 155408
 Spill Number/Closed Date: 0308116 / 2004-02-02
 Spill Date: 2003-10-31
 Spill Cause: Tank Failure
 Spill Source: Private Dwelling
 Spill Class: Possible release with minimal potential for fire or hazard or Known release with no damage. DEC Response. Willing Responsible Party. Corrective action taken.
 Cleanup Ceased: Not reported
 Cleanup Meets Standard: True
 SWIS: 6046
 Investigator: jbodee
 Referred To: Not reported
 Reported to Dept: 2003-10-31
 CID: 297
 Water Affected: Not reported
 Spill Notifier: Other
 Last Inspection: Not reported
 Recommended Penalty: False
 UST Involvement: False
 Remediation Phase: 0
 Date Entered In Computer: 2003-10-31
 Spill Record Last Update: 2004-02-02
 Spiller Name: RICHARD BIRNBAUM
 Spiller Company: Not reported
 Spiller Address: 51 TRINITY PASS
 Spiller City,St,Zip: POUND RIDGE, NY
 Spiller County: 001
 Spiller Contact: RICHARD BIRNBAUM
 Spiller Phone: (914) 764-4912
 Spiller Extention: Not reported
 DEC Region: 3
 DER Facility ID: 131644
 DEC Memo: "Prior to Sept, 2004 data translation this spill Lead_DEC Field was O'DEE 11/06/03 PRIMARY (IN SERVICE) TANK WAS FILLED APPROX TWO WEEKS AGO. HOME OWNER REPORTED NO HEAT TO OIL COMPANY, AND WHEN SERVICEMAN ARRIVED, HE MEASURED A SECOND TANK THAT HAD BEEN OUT OF SERVICE FOR 20+ YEARS, AND FOUND 14 INCHES OF WATER AND NO PRODUCT PROMPTING SPILL REPORT. THERE IS NO EVIDENCE OF OIL LEAK AT THIS TIME. HOME OWNER TO HAVE SECOND TANK PROPERLY REMOVED OR ABANDONED NEXT WEEK. 02/02/04 DRIVER HAD FILLED WRONG TANK. SECOND TANK REMOVED BY ATR. NO EVIDENCE OF LEAK OR CONTAMINATION NOTED. SOIL SAMPLE RESULTS ND."

Remarks:

"THERE IS A 550 UNDERGROUND TANK THAT HAS LEAKED INTO THE SOIL AND THERE IS 14 INCHES OF WATER IN THE TANK - TEMPORARY TANK HAS BEEN INSTALLED - HOMEOWNER GIVEN NUMBERS FOR CLEAN UP"

Material:

Site ID: 155408
 Operable Unit ID: 874405
 Operable Unit: 01
 Material ID: 559993
 Material Code: 0001A

Map ID
Direction
Distance
Elevation

MAP FINDINGS

Site

Database(s)

EDR ID Number
EPA ID Number

SPILL NUMBER 0308116 (Continued)

S106123833

Material Name: #2 fuel oil
Case No.: Not reported
Material FA: Petroleum
Quantity: .00
Units: Gallons
Recovered: .00
Resource Affected: Not reported
Oxygenate: Not reported

Tank Test:

39
West
1/4-1/2
0.371 mi.
1958 ft.

SPILL NUMBER 0011358
8 UPPER SHAD ROAD
POUND RIDGE, NY

NY LTANKS S104950559
N/A

Relative:
Higher

LTANKS:

Actual:
404 ft.

Site ID: 130033
Spill Number/Closed Date: 0011358 / 2001-01-18
Spill Date: 2001-01-18
Spill Cause: Tank Overfill
Spill Source: Commercial Vehicle
Spill Class: Known release with minimal potential for fire or hazard. DEC Response. Willing Responsible Party. Corrective action taken.
Cleanup Ceased: Not reported
Cleanup Meets Standard: True
SWIS: 6046
Investigator: DXWEITZ
Referred To: Not reported
Reported to Dept: 2001-01-18
CID: 322
Water Affected: Not reported
Spill Notifier: Affected Persons
Last Inspection: Not reported
Recommended Penalty: False
UST Involvement: False
Remediation Phase: 0
Date Entered In Computer: 2001-01-18
Spill Record Last Update: 2001-02-08
Spiller Name: ANDY SUMMA
Spiller Company: NEW ENGLAND OIL
Spiller Address: 469 W. PUTNAM AVE
Spiller City,St,Zip: GREENWICH, CT
Spiller County: 001
Spiller Contact: PAUL PACKER
Spiller Phone: (914) 764-0825
Spiller Extention: Not reported
DEC Region: 3
DER Facility ID: 112057
DEC Memo: "Prior to Sept, 2004 data translation this spill Lead_DEC Field was WEITZ 01/18/2001 OIL COMPANY TO GO BACK TOMORROW TO DO TOUCHUP ON CLEANUP. NO FURTHER ACTION."
Remarks: "oil company overfilled tank yesturday at 11 am - homeowner noticed the spill at 1 pm- he called oil company 3 times and they finally sent someone at 5:30 who put absorbants down - today at about 1 pm

Map ID
Direction
Distance
Elevation

MAP FINDINGS

Site

Database(s)

EDR ID Number
EPA ID Number

SPILL NUMBER 0011358 (Continued)

S104950559

oil company came and removed some soil - caller states the area still has a strong odor of oil "

Material:

Site ID: 130033
Operable Unit ID: 832754
Operable Unit: 01
Material ID: 541674
Material Code: 0001A
Material Name: #2 fuel oil
Case No.: Not reported
Material FA: Petroleum
Quantity: 2.00
Units: Gallons
Recovered: .00
Resource Affected: Not reported
Oxygenate: Not reported

Tank Test:

40
ESE
1/4-1/2
0.416 mi.
2197 ft.

TOZZO
29 WESTCHESTER AVE
POUND RIDGE, NY

NY LTANKS S104620299
N/A

Relative:
Lower

LTANKS:

Actual:
375 ft.

Site ID: 130955
Spill Number/Closed Date: 9903559 / 2005-04-10
Spill Date: 1999-03-26
Spill Cause: Tank Test Failure
Spill Source: Private Dwelling
Spill Class: Possible release with minimal potential for fire or hazard or Known release with no damage. No DEC Response. No corrective action required.
Cleanup Ceased: Not reported
Cleanup Meets Standard: False
SWIS: 6046
Investigator: jbodee
Referred To: Not reported
Reported to Dept: 1999-06-28
CID: 322
Water Affected: Not reported
Spill Notifier: Tank Tester
Last Inspection: Not reported
Recommended Penalty: False
UST Involvement: False
Remediation Phase: 0
Date Entered In Computer: 1999-06-28
Spill Record Last Update: 2005-04-10
Spiller Name: BILL TOZZO
Spiller Company: Not reported
Spiller Address: 29 WESTCHESTER AVE
Spiller City,St,Zip: POUND RIDGE, NY
Spiller County: 001
Spiller Contact: BILL TOZZO

Map ID
 Direction
 Distance
 Elevation

MAP FINDINGS

Site

Database(s)

EDR ID Number
 EPA ID Number

TOZZO (Continued)

S104620299

Spiller Phone: (914) 764-9646
 Spiller Extension: Not reported
 DEC Region: 3
 DER Facility ID: 112847
 DEC Memo: "04/10/05 NON-REGULATED TTF. NO RETEST OR CLOSURE INFORMATION
 SUBMITTED TO DEC. SPILL ADMINISTRATIVELY CLOSED AS PER DIRECTIVE FROM
 CENTRAL OFFICE. jod"
 Remarks: "tank test failure "

Material:

Site ID: 130955
 Operable Unit ID: 1082492
 Operable Unit: 01
 Material ID: 303474
 Material Code: 0001A
 Material Name: #2 fuel oil
 Case No.: Not reported
 Material FA: Petroleum
 Quantity: .00
 Units: Gallons
 Recovered: .00
 Resource Affected: Not reported
 Oxygenate: Not reported

Tank Test:

Site ID: 130955
 Spill Tank Test: 1547316
 Tank Number: 2
 Tank Size: 550
 Test Method: 16
 Leak Rate: .00
 Gross Fail: F
 Modified By: Spills
 Last Modified: Not reported
 Test Method: Tracer Tight

**41
 ESE
 1/4-1/2
 0.431 mi.
 2276 ft.**

**RESIDENCE
 49 WOODLAND RD
 POUND RIDGE, NY**

**NY LTANKS S104516397
 NY Spills N/A**

**Relative:
 Higher**

LTANKS:

Site ID: 141368
 Spill Number/Closed Date: 9912302 / 2000-03-14
 Spill Date: 2000-01-26
 Spill Cause: Tank Test Failure
 Spill Source: Private Dwelling
 Spill Class: Possible release with minimal potential for fire or hazard or Known
 release with no damage. DEC Response. Willing Responsible Party.
 Corrective action taken.

**Actual:
 401 ft.**

Cleanup Ceased: Not reported
 Cleanup Meets Standard: True
 SWIS: 6046
 Investigator: jbodee
 Referred To: Not reported

Map ID
Direction
Distance
Elevation

MAP FINDINGS

Site

Database(s)

EDR ID Number
EPA ID Number

RESIDENCE (Continued)

S104516397

Reported to Dept: 2000-01-26
CID: 252
Water Affected: Not reported
Spill Notifier: Tank Tester
Last Inspection: Not reported
Recommended Penalty: False
UST Involvement: False
Remediation Phase: 0
Date Entered In Computer: 2000-01-26
Spill Record Last Update: 2014-03-24
Spiller Name: ANNA LISA
Spiller Company: RESIDENCE
Spiller Address: 49 WOODLAND AVE
Spiller City,St,Zip: POUND RIDGE, NY -
001
Spiller Contact: ANNA LISI
Spiller Phone: (914) 764-6897
Spiller Extention: Not reported
DEC Region: 3
DER Facility ID: 120693
DEC Memo: " 03/14/2000 TANK PASSED A RETEST AFTER REFIT. NFA"
Remarks: "RECOMMEND TO UNCOVER TOP OF TANK - CHECK ALL LINES AND FITTINGS AND
CALL FOR RE-TEST."

Material:

Site ID: 141368
Operable Unit ID: 1086839
Operable Unit: 01
Material ID: 294190
Material Code: 0001A
Material Name: #2 fuel oil
Case No.: Not reported
Material FA: Petroleum
Quantity: .00
Units: Gallons
Recovered: .00
Resource Affected: Not reported
Oxygenate: Not reported

Tank Test:

Site ID: 141368
Spill Tank Test: 1548005
Tank Number: Not reported
Tank Size: 550
Test Method: 03
Leak Rate: .00
Gross Fail: Not reported
Modified By: Spills
Last Modified: Not reported
Test Method: Horner EZ Check I or II

SPILLS:

Facility ID: 1309723
Facility Type: ER
DER Facility ID: 120693

Map ID
Direction
Distance
Elevation

MAP FINDINGS

Site

Database(s)

EDR ID Number
EPA ID Number

RESIDENCE (Continued)

S104516397

Site ID: 490536
DEC Region: 3
Spill Date: 2014-01-07
Spill Number/Closed Date: 1309723 / 2014-03-24
Spill Cause: Equipment Failure
Spill Class: Known release with minimal potential for fire or hazard. DEC Response. Willing Responsible Party. Corrective action taken.

SWIS: 6046
Investigator: JBODEE
Referred To: Not reported
Reported to Dept: 2014-01-07
CID: Not reported
Water Affected: Not reported
Spill Source: Private Dwelling
Spill Notifier: Other
Cleanup Ceased: Not reported
Cleanup Meets Std: False
Last Inspection: Not reported
Recommended Penalty: False
UST Trust: False
Remediation Phase: 0
Date Entered In Computer: 2014-01-07
Spill Record Last Update: 2014-03-24
Spiller Name: BARBARA KANNER
Spiller Company: PROPERTY OWNER
Spiller Address: Not reported
Spiller City,St,Zip: NY
Spiller Company: 999
Contact Name: LOU MAESTRO
Contact Phone: (845) 255-4900
DEC Memo: "1-7-14 Spoke with Lou Mastro. They have removed tank and found small hole. Tank is cleaned and cut up. She is notifying her insurance company - Travelers. jm 3/24/2014: Tank Closure Report from C2G Environmental reviewed and entered into Edocs. Based upon information provided, no further action required at this time. jod"

Remarks: "cleanup pending"

Material:
Site ID: 490536
Operable Unit ID: 1240098
Operable Unit: 01
Material ID: 2240195
Material Code: 0001A
Material Name: #2 fuel oil
Case No.: Not reported
Material FA: Petroleum
Quantity: Not reported
Units: Not reported
Recovered: Not reported
Resource Affected: Not reported
Oxygenate: Not reported

Tank Test:

Map ID
 Direction
 Distance
 Elevation

MAP FINDINGS

Site

Database(s)

EDR ID Number
 EPA ID Number

42
ESE
1/4-1/2
0.471 mi.
2486 ft.

RESIDENCE
22-24 WESTCHESTER AVE.
POUND RIDGE, NY

NY LTANKS **S104276168**
N/A

Relative:
Lower

LTANKS:

Actual:
372 ft.

Site ID: 163642
 Spill Number/Closed Date: 9407223 / 1995-02-12
 Spill Date: 1994-08-25
 Spill Cause: Tank Failure
 Spill Source: Private Dwelling
 Spill Class: Known release that creates potential for fire or hazard. DEC Response. Willing Responsible Party. Corrective action taken.
 Cleanup Ceased: 1995-02-12
 Cleanup Meets Standard: False
 SWIS: 6046
 Investigator: tdghiosa
 Referred To: Not reported
 Reported to Dept: 1994-08-29
 CID: Not reported
 Water Affected: Not reported
 Spill Notifier: Other
 Last Inspection: Not reported
 Recommended Penalty: False
 UST Involvement: False
 Remediation Phase: 0
 Date Entered In Computer: 1994-09-07
 Spill Record Last Update: 1995-02-12
 Spiller Name: Not reported
 Spiller Company: Not reported
 Spiller Address: Not reported
 Spiller City,St,Zip: ***Update***, ZZ
 Spiller County: 001
 Spiller Contact: Not reported
 Spiller Phone: Not reported
 Spiller Extention: Not reported
 DEC Region: 3
 DER Facility ID: 138019
 DEC Memo: "Prior to Sept, 2004 data translation this spill Lead_DEC Field was GHIOSAY 09/27/95: This is additional information about material spilled from the translation of the old spill file: TANK TEST."
 Remarks: "STEWART SIMMONS IS BUYER OF RESIDENCE (201) 338-3333 HOME, (201) 278 - 5050 WORK"

Material:

Site ID: 163642
 Operable Unit ID: 1004652
 Operable Unit: 01
 Material ID: 380237
 Material Code: 0001A
 Material Name: #2 fuel oil
 Case No.: Not reported
 Material FA: Petroleum
 Quantity: .00
 Units: Not reported
 Recovered: .00
 Resource Affected: Not reported
 Oxygenate: Not reported

Map ID
Direction
Distance
Elevation

MAP FINDINGS

Site

Database(s)

EDR ID Number
EPA ID Number

RESIDENCE (Continued)

S104276168

Tank Test:

**43
NE
1/4-1/2
0.483 mi.
2548 ft.**

**KEN HART RESIDENCE
120 BARNEGAT RD
POUND RIDGE, NY**

**NY LTANKS S104516744
N/A**

**Relative:
Higher**

LTANKS:

**Actual:
414 ft.**

Site ID: 255635
Spill Number/Closed Date: 9913951 / 2000-06-01
Spill Date: 2000-03-09
Spill Cause: Tank Test Failure
Spill Source: Private Dwelling
Spill Class: Possible release with minimal potential for fire or hazard or Known release with no damage. DEC Response. Willing Responsible Party. Corrective action taken.
Cleanup Ceased: Not reported
Cleanup Meets Standard: True
SWIS: 6046
Investigator: jbodee
Referred To: Not reported
Reported to Dept: 2000-03-10
CID: 371
Water Affected: Not reported
Spill Notifier: Tank Tester
Last Inspection: Not reported
Recommended Penalty: False
UST Involvement: False
Remediation Phase: 0
Date Entered In Computer: 2000-03-10
Spill Record Last Update: 2014-05-07
Spiller Name: MR HART
Spiller Company: KEN HART RESIDENCE
Spiller Address: 120 BARNEGATE RD
Spiller City,St,Zip: POUND RIDGE, ZZ
Spiller County: 001
Spiller Contact: MR HART
Spiller Phone: (914) 764-5141
Spiller Extention: Not reported
DEC Region: 3
DER Facility ID: 209373
DEC Memo: "Prior to Sept, 2004 data translation this spill Lead_DEC Field was O'DEE 06/01/2000 MADISON EXCAVATED AND CUT AND CLEANED THE TANK. THE TANK WAS FOUND TO BE FREE OF HOLES, NO EVIDENCE OF DISCHARGE OR RELEASE WAS FOUND. TANK WAS ABANDONED IN PLACE BENEATH FOUNDATION OF HOUSE. NFA"
Remarks: "tank 1 is located on the left side of the home under a window -- remove fill to the one under the house (which passed)-- homeowner notified."
Material:
Site ID: 255635
Operable Unit ID: 1092273
Operable Unit: 01
Material ID: 292241

Map ID
Direction
Distance
Elevation

MAP FINDINGS

Site

Database(s)

EDR ID Number
EPA ID Number

KEN HART RESIDENCE (Continued)

S104516744

Material Code: 0001A
Material Name: #2 fuel oil
Case No.: Not reported
Material FA: Petroleum
Quantity: .00
Units: Gallons
Recovered: .00
Resource Affected: Not reported
Oxygenate: Not reported

Tank Test:

Site ID: 255635
Spill Tank Test: 1548126
Tank Number: 1
Tank Size: 550
Test Method: 03
Leak Rate: .00
Gross Fail: Not reported
Modified By: Spills
Last Modified: Not reported
Test Method: Horner EZ Check I or II

44
NNE
1/4-1/2
0.492 mi.
2597 ft.

SPILL NUMBER 0112285
205 BARNEGAT RD
POUND RIDGE, NY

NY LTANKS S105995507
N/A

Relative:
Higher

LTANKS:

Actual:
582 ft.

Site ID: 156604
Spill Number/Closed Date: 0112285 / 2002-09-11
Spill Date: 2002-03-29
Spill Cause: Tank Failure
Spill Source: Private Dwelling
Spill Class: Known release with minimal potential for fire or hazard. DEC Response.
Willing Responsible Party. Corrective action taken.
Cleanup Ceased: Not reported
Cleanup Meets Standard: True
SWIS: 6046
Investigator: jbodee
Referred To: Not reported
Reported to Dept: 2002-03-29
CID: 199
Water Affected: Not reported
Spill Notifier: Other
Last Inspection: Not reported
Recommended Penalty: False
UST Involvement: False
Remediation Phase: 0
Date Entered In Computer: 2002-03-29
Spill Record Last Update: 2002-09-11
Spiller Name: Not reported
Spiller Company: Not reported
Spiller Address: Not reported
Spiller City,St,Zip: ***Update**, ZZ
Spiller County: 001

Map ID
 Direction
 Distance
 Elevation

MAP FINDINGS

Site

Database(s)

EDR ID Number
 EPA ID Number

SPILL NUMBER 0112285 (Continued)

S105995507

Spiller Contact: ERIC FRY
 Spiller Phone: (914) 764-1550
 Spiller Extention: Not reported
 DEC Region: 3
 DER Facility ID: 132537
 DEC Memo: "Prior to Sept, 2004 data translation this spill Lead_DEC Field was O'DEE NETS DISPOSED OF TANK AND 2.97 TONS OF CONTAMIN SOIL. NFA"
 Remarks: "HOME OWNER HAD A VERY SMALL LEAK IN AN UNDERGROUND STORAGE TANK WHEN EXCAVATING THEY TOOK AWAY 3-4 TONS OF CONTAMINATED MATERIAL"

Material:
 Site ID: 156604
 Operable Unit ID: 849226
 Operable Unit: 01
 Material ID: 565895
 Material Code: 0001A
 Material Name: #2 fuel oil
 Case No.: Not reported
 Material FA: Petroleum
 Quantity: .00
 Units: Gallons
 Recovered: .00
 Resource Affected: Not reported
 Oxygenate: Not reported

Tank Test:

**45
 ENE
 1/4-1/2
 0.493 mi.
 2604 ft.**

**FURER RESIDENCE
 160 BARNEGAT ROAD
 POUND RIDGE, NY**

**NY LTANKS S106471632
 N/A**

**Relative:
 Lower**

LTANKS:
 Site ID: 100481
 Spill Number/Closed Date: 0401544 / 2005-01-04
 Spill Date: 2004-05-13
 Spill Cause: Tank Failure
 Spill Source: Private Dwelling
 Spill Class: Known release that creates potential for fire or hazard. DEC Response. Willing Responsible Party. Corrective action taken.
 Cleanup Ceased: Not reported
 Cleanup Meets Standard: False
 SWIS: 6046
 Investigator: TDGHIOSA
 Referred To: WESTCHESTER CNTY HEALTH D
 Reported to Dept: 2004-05-13
 CID: 444
 Water Affected: Not reported
 Spill Notifier: Other
 Last Inspection: 2004-06-09
 Recommended Penalty: False
 UST Involvement: False
 Remediation Phase: 0
 Date Entered In Computer: 2004-05-13
 Spill Record Last Update: 2005-01-04

**Actual:
 396 ft.**

Map ID
Direction
Distance
Elevation

MAP FINDINGS

Site

Database(s)

EDR ID Number
EPA ID Number

FURER RESIDENCE (Continued)

S106471632

Spiller Name: VIVIAN FURER (WORK)
Spiller Company: FURER RESIDENCE
Spiller Address: 160 BARNEGAT ROAD
Spiller City,St,Zip: POUND RIDGE, NY
Spiller County: 001
Spiller Contact: VIVIAN FURER
Spiller Phone: (914) 764-0942
Spiller Extention: Not reported
DEC Region: 3
DER Facility ID: 89205
DEC Memo: "Prior to Sept, 2004 data translation this spill Lead_DEC Field was WCHD-GOREAU 6-09-04 Met with: Francis Onaga ESPL Environmental Consultants 106 W 32nd St NY NY 10001 (212) 330-7501 7505-fax A 550 lusted was removed and along with contaminated soil. A sump in the basement in the vicinity of the former tank location contained a significant layer of floating product. The sump pump is pumping water into a 550 gallon holding tank outside the basement. However little free product is being recovered because the pump is a bottom loading pump, thus the oil remains on top of the groundwater in the sump. Suggested to Francis that other methods of recovering the oil should be employed. He will have the oil removed via a vac truck and will consider a scavenger pump or a belt skimmer. He also wants to set up a O/W separator and carbon system as a long term remediation plan. I told him to submit it in writing for inclusion in a STIP once he develops a plan. TG 01/04/05 Remediation report rec'd from Conrad Geoscience. Based on the info contained in that report, no further action required. TG"
Remarks: "550 GALLON TANK APPARENTLY HAS A HOLE, AND OIL CO. IS PUMPING OUT AND WILL BE REPLACING: "

Material:
Site ID: 100481
Operable Unit ID: 883378
Operable Unit: 01
Material ID: 492749
Material Code: 0001A
Material Name: #2 fuel oil
Case No.: Not reported
Material FA: Petroleum
Quantity: .00
Units: Gallons
Recovered: .00
Resource Affected: Not reported
Oxygenate: Not reported

Tank Test:

MAP FINDINGS

Map ID
Direction
Distance
Elevation

Site

Database(s)

EDR ID Number
EPA ID Number

46
SSE
1/4-1/2
0.497 mi.
2626 ft.

RESIDENCE
41 LOWER TRINITY PASS
POUND RIDGE, NY

NY LTANKS **S103940973**
N/A

Relative:
Lower

LTANKS:

Site ID: 179511
Spill Number/Closed Date: 9900975 / 2005-04-17
Spill Date: 1999-04-26
Spill Cause: Tank Test Failure
Spill Source: Private Dwelling
Spill Class: Possible release with minimal potential for fire or hazard or Known release with no damage. No DEC Response. No corrective action required.

Actual:
388 ft.

Cleanup Ceased: Not reported
Cleanup Meets Standard: False
SWIS: 6046
Investigator: JBODee
Referred To: Not reported
Reported to Dept: 1999-04-26
CID: 252
Water Affected: Not reported
Spill Notifier: Tank Tester
Last Inspection: Not reported
Recommended Penalty: False
UST Involvement: False
Remediation Phase: 0
Date Entered In Computer: 1999-04-26
Spill Record Last Update: 2005-04-17
Spiller Name: UNKNOWN
Spiller Company: UNKNOWN
Spiller Address: UNKNOWN
Spiller City,St,Zip: UNKNOWN, NY
Spiller County: 999
Spiller Contact: HANS WEBER
Spiller Phone: (914) 762-7010
Spiller Extention: Not reported
DEC Region: 3
DER Facility ID: 150649
DEC Memo: "Prior to Sept, 2004 data translation this spill Lead_DEC Field was TRAVER 4/26/99 Tested for real estate transaction. Tank is scheduled to be removed prior to closing. jod 04/17/05 NON-REGULATED TTF. NO CLOSURE INFORMATION SUBMITTED TO DEC. SPILL ADMINISTRATIVELY CLOSED AS PER DIRECTIVE FROM CENTRAL OFFICE. jod"

Remarks:

"RECOMMEND TO UNCOVER-CHECK ALL FITTINGS-REPAIR AND REPLACE AS NECESSARY AND THEN ISOLATE FOR RE-TEST."

Material:

Site ID: 179511
Operable Unit ID: 1079752
Operable Unit: 01
Material ID: 304516
Material Code: 0001A
Material Name: #2 fuel oil
Case No.: Not reported
Material FA: Petroleum
Quantity: .00
Units: Gallons

Map ID
Direction
Distance
Elevation

MAP FINDINGS

Site

Database(s)

EDR ID Number
EPA ID Number

RESIDENCE (Continued)

S103940973

Recovered: .00
Resource Affected: Not reported
Oxygenate: Not reported

Tank Test:

Site ID: 179511
Spill Tank Test: 1547113
Tank Number: Not reported
Tank Size: 1000
Test Method: 20
Leak Rate: .00
Gross Fail: Not reported
Modified By: Spills
Last Modified: Not reported
Test Method: USTest 2000/P/LL plus USTest 2000/U

Count: 1 records.

ORPHAN SUMMARY

<u>City</u>	<u>EDR ID</u>	<u>Site Name</u>	<u>Site Address</u>	<u>Zip</u>	<u>Database(s)</u>
POUND RIDGE	S106972694	COUNTRY CLUB HOMES	482 TRINITY PASS		NY LTANKS

GOVERNMENT RECORDS SEARCHED / DATA CURRENCY TRACKING

To maintain currency of the following federal and state databases, EDR contacts the appropriate governmental agency on a monthly or quarterly basis, as required.

Number of Days to Update: Provides confirmation that EDR is reporting records that have been updated within 90 days from the date the government agency made the information available to the public.

STANDARD ENVIRONMENTAL RECORDS

Federal NPL site list

NPL: National Priority List

National Priorities List (Superfund). The NPL is a subset of CERCLIS and identifies over 1,200 sites for priority cleanup under the Superfund Program. NPL sites may encompass relatively large areas. As such, EDR provides polygon coverage for over 1,000 NPL site boundaries produced by EPA's Environmental Photographic Interpretation Center (EPIC) and regional EPA offices.

Date of Government Version: 03/26/2015	Source: EPA
Date Data Arrived at EDR: 04/08/2015	Telephone: N/A
Date Made Active in Reports: 06/22/2015	Last EDR Contact: 11/07/2015
Number of Days to Update: 75	Next Scheduled EDR Contact: 01/18/2016
	Data Release Frequency: Quarterly

NPL Site Boundaries

Sources:

EPA's Environmental Photographic Interpretation Center (EPIC)
Telephone: 202-564-7333

EPA Region 1
Telephone 617-918-1143

EPA Region 6
Telephone: 214-655-6659

EPA Region 3
Telephone 215-814-5418

EPA Region 7
Telephone: 913-551-7247

EPA Region 4
Telephone 404-562-8033

EPA Region 8
Telephone: 303-312-6774

EPA Region 5
Telephone 312-886-6686

EPA Region 9
Telephone: 415-947-4246

EPA Region 10
Telephone 206-553-8665

Proposed NPL: Proposed National Priority List Sites

A site that has been proposed for listing on the National Priorities List through the issuance of a proposed rule in the Federal Register. EPA then accepts public comments on the site, responds to the comments, and places on the NPL those sites that continue to meet the requirements for listing.

Date of Government Version: 03/26/2015	Source: EPA
Date Data Arrived at EDR: 04/08/2015	Telephone: N/A
Date Made Active in Reports: 06/22/2015	Last EDR Contact: 11/07/2015
Number of Days to Update: 75	Next Scheduled EDR Contact: 01/18/2016
	Data Release Frequency: Quarterly

NPL LIENS: Federal Superfund Liens

Federal Superfund Liens. Under the authority granted the USEPA by CERCLA of 1980, the USEPA has the authority to file liens against real property in order to recover remedial action expenditures or when the property owner received notification of potential liability. USEPA compiles a listing of filed notices of Superfund Liens.

Date of Government Version: 10/15/1991	Source: EPA
Date Data Arrived at EDR: 02/02/1994	Telephone: 202-564-4267
Date Made Active in Reports: 03/30/1994	Last EDR Contact: 08/15/2011
Number of Days to Update: 56	Next Scheduled EDR Contact: 11/28/2011
	Data Release Frequency: No Update Planned

GOVERNMENT RECORDS SEARCHED / DATA CURRENCY TRACKING

Federal Delisted NPL site list

Delisted NPL: National Priority List Deletions

The National Oil and Hazardous Substances Pollution Contingency Plan (NCP) establishes the criteria that the EPA uses to delete sites from the NPL. In accordance with 40 CFR 300.425.(e), sites may be deleted from the NPL where no further response is appropriate.

Date of Government Version: 03/26/2015	Source: EPA
Date Data Arrived at EDR: 04/08/2015	Telephone: N/A
Date Made Active in Reports: 06/22/2015	Last EDR Contact: 11/07/2015
Number of Days to Update: 75	Next Scheduled EDR Contact: 01/18/2016
	Data Release Frequency: Quarterly

Federal CERCLIS list

FEDERAL FACILITY: Federal Facility Site Information listing

A listing of National Priority List (NPL) and Base Realignment and Closure (BRAC) sites found in the Comprehensive Environmental Response, Compensation and Liability Information System (CERCLIS) Database where EPA Federal Facilities Restoration and Reuse Office is involved in cleanup activities.

Date of Government Version: 03/26/2015	Source: Environmental Protection Agency
Date Data Arrived at EDR: 04/08/2015	Telephone: 703-603-8704
Date Made Active in Reports: 06/11/2015	Last EDR Contact: 10/09/2015
Number of Days to Update: 64	Next Scheduled EDR Contact: 01/18/2016
	Data Release Frequency: Varies

CERCLIS: Comprehensive Environmental Response, Compensation, and Liability Information System

CERCLIS contains data on potentially hazardous waste sites that have been reported to the USEPA by states, municipalities, private companies and private persons, pursuant to Section 103 of the Comprehensive Environmental Response, Compensation, and Liability Act (CERCLA). CERCLIS contains sites which are either proposed to or on the National Priorities List (NPL) and sites which are in the screening and assessment phase for possible inclusion on the NPL.

Date of Government Version: 10/25/2013	Source: EPA
Date Data Arrived at EDR: 11/11/2013	Telephone: 703-412-9810
Date Made Active in Reports: 02/13/2014	Last EDR Contact: 11/23/2015
Number of Days to Update: 94	Next Scheduled EDR Contact: 03/07/2016
	Data Release Frequency: Quarterly

Federal CERCLIS NFRAP site List

CERCLIS-NFRAP: CERCLIS No Further Remedial Action Planned

Archived sites are sites that have been removed and archived from the inventory of CERCLIS sites. Archived status indicates that, to the best of EPA's knowledge, assessment at a site has been completed and that EPA has determined no further steps will be taken to list this site on the National Priorities List (NPL), unless information indicates this decision was not appropriate or other considerations require a recommendation for listing at a later time. This decision does not necessarily mean that there is no hazard associated with a given site; it only means that, based upon available information, the location is not judged to be a potential NPL site.

Date of Government Version: 10/25/2013	Source: EPA
Date Data Arrived at EDR: 11/11/2013	Telephone: 703-412-9810
Date Made Active in Reports: 02/13/2014	Last EDR Contact: 11/23/2015
Number of Days to Update: 94	Next Scheduled EDR Contact: 03/07/2016
	Data Release Frequency: Quarterly

Federal RCRA CORRACTS facilities list

CORRACTS: Corrective Action Report

CORRACTS identifies hazardous waste handlers with RCRA corrective action activity.

GOVERNMENT RECORDS SEARCHED / DATA CURRENCY TRACKING

Date of Government Version: 06/09/2015
Date Data Arrived at EDR: 06/26/2015
Date Made Active in Reports: 09/16/2015
Number of Days to Update: 82

Source: EPA
Telephone: 800-424-9346
Last EDR Contact: 09/29/2015
Next Scheduled EDR Contact: 01/11/2016
Data Release Frequency: Quarterly

Federal RCRA non-CORRACTS TSD facilities list

RCRA-TSDF: RCRA - Treatment, Storage and Disposal

RCRAInfo is EPA's comprehensive information system, providing access to data supporting the Resource Conservation and Recovery Act (RCRA) of 1976 and the Hazardous and Solid Waste Amendments (HSWA) of 1984. The database includes selective information on sites which generate, transport, store, treat and/or dispose of hazardous waste as defined by the Resource Conservation and Recovery Act (RCRA). Transporters are individuals or entities that move hazardous waste from the generator offsite to a facility that can recycle, treat, store, or dispose of the waste. TSDFs treat, store, or dispose of the waste.

Date of Government Version: 06/09/2015
Date Data Arrived at EDR: 06/26/2015
Date Made Active in Reports: 09/16/2015
Number of Days to Update: 82

Source: Environmental Protection Agency
Telephone: (212) 637-3660
Last EDR Contact: 09/29/2015
Next Scheduled EDR Contact: 01/11/2016
Data Release Frequency: Quarterly

Federal RCRA generators list

RCRA-LQG: RCRA - Large Quantity Generators

RCRAInfo is EPA's comprehensive information system, providing access to data supporting the Resource Conservation and Recovery Act (RCRA) of 1976 and the Hazardous and Solid Waste Amendments (HSWA) of 1984. The database includes selective information on sites which generate, transport, store, treat and/or dispose of hazardous waste as defined by the Resource Conservation and Recovery Act (RCRA). Large quantity generators (LQGs) generate over 1,000 kilograms (kg) of hazardous waste, or over 1 kg of acutely hazardous waste per month.

Date of Government Version: 06/09/2015
Date Data Arrived at EDR: 06/26/2015
Date Made Active in Reports: 09/16/2015
Number of Days to Update: 82

Source: Environmental Protection Agency
Telephone: (212) 637-3660
Last EDR Contact: 09/29/2015
Next Scheduled EDR Contact: 01/11/2016
Data Release Frequency: Quarterly

RCRA-SQG: RCRA - Small Quantity Generators

RCRAInfo is EPA's comprehensive information system, providing access to data supporting the Resource Conservation and Recovery Act (RCRA) of 1976 and the Hazardous and Solid Waste Amendments (HSWA) of 1984. The database includes selective information on sites which generate, transport, store, treat and/or dispose of hazardous waste as defined by the Resource Conservation and Recovery Act (RCRA). Small quantity generators (SQGs) generate between 100 kg and 1,000 kg of hazardous waste per month.

Date of Government Version: 06/09/2015
Date Data Arrived at EDR: 06/26/2015
Date Made Active in Reports: 09/16/2015
Number of Days to Update: 82

Source: Environmental Protection Agency
Telephone: (212) 637-3660
Last EDR Contact: 09/29/2015
Next Scheduled EDR Contact: 01/11/2016
Data Release Frequency: Quarterly

RCRA-CESQG: RCRA - Conditionally Exempt Small Quantity Generators

RCRAInfo is EPA's comprehensive information system, providing access to data supporting the Resource Conservation and Recovery Act (RCRA) of 1976 and the Hazardous and Solid Waste Amendments (HSWA) of 1984. The database includes selective information on sites which generate, transport, store, treat and/or dispose of hazardous waste as defined by the Resource Conservation and Recovery Act (RCRA). Conditionally exempt small quantity generators (CESQGs) generate less than 100 kg of hazardous waste, or less than 1 kg of acutely hazardous waste per month.

Date of Government Version: 06/09/2015
Date Data Arrived at EDR: 06/26/2015
Date Made Active in Reports: 09/16/2015
Number of Days to Update: 82

Source: Environmental Protection Agency
Telephone: (212) 637-3660
Last EDR Contact: 09/29/2015
Next Scheduled EDR Contact: 01/11/2016
Data Release Frequency: Varies

GOVERNMENT RECORDS SEARCHED / DATA CURRENCY TRACKING

Federal institutional controls / engineering controls registries

LUCIS: Land Use Control Information System

LUCIS contains records of land use control information pertaining to the former Navy Base Realignment and Closure properties.

Date of Government Version: 05/28/2015	Source: Department of the Navy
Date Data Arrived at EDR: 05/29/2015	Telephone: 843-820-7326
Date Made Active in Reports: 06/11/2015	Last EDR Contact: 11/13/2015
Number of Days to Update: 13	Next Scheduled EDR Contact: 02/29/2016
	Data Release Frequency: Varies

US ENG CONTROLS: Engineering Controls Sites List

A listing of sites with engineering controls in place. Engineering controls include various forms of caps, building foundations, liners, and treatment methods to create pathway elimination for regulated substances to enter environmental media or effect human health.

Date of Government Version: 09/10/2015	Source: Environmental Protection Agency
Date Data Arrived at EDR: 09/11/2015	Telephone: 703-603-0695
Date Made Active in Reports: 11/03/2015	Last EDR Contact: 11/24/2015
Number of Days to Update: 53	Next Scheduled EDR Contact: 03/14/2016
	Data Release Frequency: Varies

US INST CONTROL: Sites with Institutional Controls

A listing of sites with institutional controls in place. Institutional controls include administrative measures, such as groundwater use restrictions, construction restrictions, property use restrictions, and post remediation care requirements intended to prevent exposure to contaminants remaining on site. Deed restrictions are generally required as part of the institutional controls.

Date of Government Version: 09/10/2015	Source: Environmental Protection Agency
Date Data Arrived at EDR: 09/11/2015	Telephone: 703-603-0695
Date Made Active in Reports: 11/03/2015	Last EDR Contact: 11/24/2015
Number of Days to Update: 53	Next Scheduled EDR Contact: 03/14/2016
	Data Release Frequency: Varies

Federal ERNS list

ERNS: Emergency Response Notification System

Emergency Response Notification System. ERNS records and stores information on reported releases of oil and hazardous substances.

Date of Government Version: 06/22/2015	Source: National Response Center, United States Coast Guard
Date Data Arrived at EDR: 06/26/2015	Telephone: 202-267-2180
Date Made Active in Reports: 09/16/2015	Last EDR Contact: 09/29/2015
Number of Days to Update: 82	Next Scheduled EDR Contact: 01/11/2016
	Data Release Frequency: Annually

State- and tribal - equivalent CERCLIS

NY SHWS: Inactive Hazardous Waste Disposal Sites in New York State

Referred to as the State Superfund Program, the Inactive Hazardous Waste Disposal Site Remedial Program is the cleanup program for inactive hazardous waste sites and now includes hazardous substance sites

Date of Government Version: 11/16/2015	Source: Department of Environmental Conservation
Date Data Arrived at EDR: 11/19/2015	Telephone: 518-402-9622
Date Made Active in Reports: 12/08/2015	Last EDR Contact: 11/19/2016
Number of Days to Update: 19	Next Scheduled EDR Contact: 02/29/2016
	Data Release Frequency: Annually

GOVERNMENT RECORDS SEARCHED / DATA CURRENCY TRACKING

CT SHWS: Inventory of Hazardous Disposal Sites

State Hazardous Waste Sites. State hazardous waste site records are the states' equivalent to CERCLIS. These sites may or may not already be listed on the federal CERCLIS list. Priority sites planned for cleanup using state funds (state equivalent of Superfund) are identified along with sites where cleanup will be paid for by potentially responsible parties. Available information varies by state.

Date of Government Version: 04/23/2010	Source: Department of Energy & Environmental Protection
Date Data Arrived at EDR: 04/23/2010	Telephone: 860-424-3705
Date Made Active in Reports: 05/25/2010	Last EDR Contact: 10/05/2015
Number of Days to Update: 32	Next Scheduled EDR Contact: 01/18/2016
	Data Release Frequency: No Update Planned

NY VAPOR REOPENED: Vapor Intrusion Legacy Site List

New York is currently re-evaluating previous assumptions and decisions regarding the potential for soil vapor intrusion exposures at sites. As a result, all past, current, and future contaminated sites will be evaluated to determine whether these sites have the potential for exposures related to soil vapor intrusion.

Date of Government Version: 08/01/2015	Source: Department of Environmental Conservation
Date Data Arrived at EDR: 11/19/2015	Telephone: 518-402-9814
Date Made Active in Reports: 12/10/2015	Last EDR Contact: 11/19/2015
Number of Days to Update: 21	Next Scheduled EDR Contact: 02/29/2016
	Data Release Frequency: Varies

State and tribal landfill and/or solid waste disposal site lists

NY SWF/LF: Facility Register

Solid Waste Facilities/Landfill Sites. SWF/LF type records typically contain an inventory of solid waste disposal facilities or landfills in a particular state. Depending on the state, these may be active or inactive facilities or open dumps that failed to meet RCRA Subtitle D Section 4004 criteria for solid waste landfills or disposal sites.

Date of Government Version: 10/07/2015	Source: Department of Environmental Conservation
Date Data Arrived at EDR: 10/08/2015	Telephone: 518-457-2051
Date Made Active in Reports: 11/16/2015	Last EDR Contact: 10/05/2015
Number of Days to Update: 39	Next Scheduled EDR Contact: 01/18/2016
	Data Release Frequency: Semi-Annually

CT SWF/LF: List of Landfills/Transfer Stations

Solid Waste Facilities/Landfill Sites. SWF/LF type records typically contain an inventory of solid waste disposal facilities or landfills in a particular state. Depending on the state, these may be active or inactive facilities or open dumps that failed to meet RCRA Subtitle D Section 4004 criteria for solid waste landfills or disposal sites.

Date of Government Version: 07/02/2015	Source: Department of Energy & Environmental Protection
Date Data Arrived at EDR: 07/28/2015	Telephone: 860-424-3366
Date Made Active in Reports: 08/05/2015	Last EDR Contact: 10/30/2015
Number of Days to Update: 8	Next Scheduled EDR Contact: 02/08/2016
	Data Release Frequency: Annually

State and tribal leaking storage tank lists

INDIAN LUST R6: Leaking Underground Storage Tanks on Indian Land

LUSTs on Indian land in New Mexico and Oklahoma.

Date of Government Version: 05/13/2015	Source: EPA Region 6
Date Data Arrived at EDR: 08/03/2015	Telephone: 214-665-6597
Date Made Active in Reports: 10/13/2015	Last EDR Contact: 10/26/2015
Number of Days to Update: 71	Next Scheduled EDR Contact: 02/08/2016
	Data Release Frequency: Varies

GOVERNMENT RECORDS SEARCHED / DATA CURRENCY TRACKING

INDIAN LUST R10: Leaking Underground Storage Tanks on Indian Land
LUSTs on Indian land in Alaska, Idaho, Oregon and Washington.

Date of Government Version: 07/21/2015	Source: EPA Region 10
Date Data Arrived at EDR: 07/29/2015	Telephone: 206-553-2857
Date Made Active in Reports: 10/13/2015	Last EDR Contact: 10/26/2015
Number of Days to Update: 76	Next Scheduled EDR Contact: 02/08/2016
	Data Release Frequency: Quarterly

INDIAN LUST R8: Leaking Underground Storage Tanks on Indian Land
LUSTs on Indian land in Colorado, Montana, North Dakota, South Dakota, Utah and Wyoming.

Date of Government Version: 04/30/2015	Source: EPA Region 8
Date Data Arrived at EDR: 05/05/2015	Telephone: 303-312-6271
Date Made Active in Reports: 06/22/2015	Last EDR Contact: 10/08/2015
Number of Days to Update: 48	Next Scheduled EDR Contact: 02/08/2016
	Data Release Frequency: Quarterly

INDIAN LUST R7: Leaking Underground Storage Tanks on Indian Land
LUSTs on Indian land in Iowa, Kansas, and Nebraska

Date of Government Version: 03/30/2015	Source: EPA Region 7
Date Data Arrived at EDR: 04/28/2015	Telephone: 913-551-7003
Date Made Active in Reports: 06/22/2015	Last EDR Contact: 10/08/2015
Number of Days to Update: 55	Next Scheduled EDR Contact: 02/08/2016
	Data Release Frequency: Varies

INDIAN LUST R1: Leaking Underground Storage Tanks on Indian Land
A listing of leaking underground storage tank locations on Indian Land.

Date of Government Version: 02/03/2015	Source: EPA Region 1
Date Data Arrived at EDR: 04/30/2015	Telephone: 617-918-1313
Date Made Active in Reports: 06/22/2015	Last EDR Contact: 10/27/2015
Number of Days to Update: 53	Next Scheduled EDR Contact: 02/08/2016
	Data Release Frequency: Varies

INDIAN LUST R4: Leaking Underground Storage Tanks on Indian Land
LUSTs on Indian land in Florida, Mississippi and North Carolina.

Date of Government Version: 07/30/2015	Source: EPA Region 4
Date Data Arrived at EDR: 08/07/2015	Telephone: 404-562-8677
Date Made Active in Reports: 10/13/2015	Last EDR Contact: 10/26/2015
Number of Days to Update: 67	Next Scheduled EDR Contact: 02/08/2016
	Data Release Frequency: Semi-Annually

INDIAN LUST R9: Leaking Underground Storage Tanks on Indian Land
LUSTs on Indian land in Arizona, California, New Mexico and Nevada

Date of Government Version: 01/08/2015	Source: Environmental Protection Agency
Date Data Arrived at EDR: 01/08/2015	Telephone: 415-972-3372
Date Made Active in Reports: 02/09/2015	Last EDR Contact: 10/30/2015
Number of Days to Update: 32	Next Scheduled EDR Contact: 02/08/2016
	Data Release Frequency: Quarterly

INDIAN LUST R5: Leaking Underground Storage Tanks on Indian Land
Leaking underground storage tanks located on Indian Land in Michigan, Minnesota and Wisconsin.

Date of Government Version: 07/28/2015	Source: EPA, Region 5
Date Data Arrived at EDR: 08/07/2015	Telephone: 312-886-7439
Date Made Active in Reports: 10/13/2015	Last EDR Contact: 10/26/2015
Number of Days to Update: 67	Next Scheduled EDR Contact: 02/08/2016
	Data Release Frequency: Varies

GOVERNMENT RECORDS SEARCHED / DATA CURRENCY TRACKING

NY LTANKS: Spills Information Database

Leaking Storage Tank Incident Reports. These records contain an inventory of reported leaking storage tank incidents reported from 4/1/86 through the most recent update. They can be either leaking underground storage tanks or leaking aboveground storage tanks. The causes of the incidents are tank test failures, tank failures or tank overfills.

Date of Government Version: 11/16/2015	Source: Department of Environmental Conservation
Date Data Arrived at EDR: 11/19/2015	Telephone: 518-402-9549
Date Made Active in Reports: 12/09/2015	Last EDR Contact: 11/19/2015
Number of Days to Update: 20	Next Scheduled EDR Contact: 02/29/2016
	Data Release Frequency: Varies

NY HIST LTANKS: Listing of Leaking Storage Tanks

A listing of leaking underground and aboveground storage tanks. The causes of the incidents are tank test failures, tank failures or tank overfills. In 2002, the Department of Environmental Conservation stopped providing updates to its original Spills Information Database. This database includes fields that are no longer available from the NYDEC as of January 1, 2002. Current information may be found in the NY LTANKS database. Department of Environmental Conservation.

Date of Government Version: 01/01/2002	Source: Department of Environmental Conservation
Date Data Arrived at EDR: 07/08/2005	Telephone: 518-402-9549
Date Made Active in Reports: 07/14/2005	Last EDR Contact: 07/07/2005
Number of Days to Update: 6	Next Scheduled EDR Contact: N/A
	Data Release Frequency: No Update Planned

State and tribal registered storage tank lists

FEMA UST: Underground Storage Tank Listing

A listing of all FEMA owned underground storage tanks.

Date of Government Version: 01/01/2010	Source: FEMA
Date Data Arrived at EDR: 02/16/2010	Telephone: 202-646-5797
Date Made Active in Reports: 04/12/2010	Last EDR Contact: 10/08/2015
Number of Days to Update: 55	Next Scheduled EDR Contact: 01/25/2016
	Data Release Frequency: Varies

NY UST: Petroleum Bulk Storage (PBS) Database

Facilities that have petroleum storage capacities in excess of 1,100 gallons and less than 400,000 gallons.

Date of Government Version: 11/23/2015	Source: Department of Environmental Conservation
Date Data Arrived at EDR: 11/23/2015	Telephone: 518-402-9549
Date Made Active in Reports: 12/08/2015	Last EDR Contact: 11/23/2015
Number of Days to Update: 15	Next Scheduled EDR Contact: 01/11/2016
	Data Release Frequency: No Update Planned

CT UST: Underground Storage Tank Data

Registered Underground Storage Tanks. UST's are regulated under Subtitle I of the Resource Conservation and Recovery Act (RCRA) and must be registered with the state department responsible for administering the UST program. Available information varies by state program.

Date of Government Version: 08/25/2015	Source: Department of Energy & Environmental Protection
Date Data Arrived at EDR: 09/01/2015	Telephone: 860-424-3376
Date Made Active in Reports: 09/22/2015	Last EDR Contact: 11/23/2015
Number of Days to Update: 21	Next Scheduled EDR Contact: 03/14/2016
	Data Release Frequency: Semi-Annually

NY CBS UST: Chemical Bulk Storage Database

Facilities that store regulated hazardous substances in underground tanks of any size

Date of Government Version: 01/01/2002	Source: NYSDEC
Date Data Arrived at EDR: 02/20/2002	Telephone: 518-402-9549
Date Made Active in Reports: 03/22/2002	Last EDR Contact: 10/24/2005
Number of Days to Update: 30	Next Scheduled EDR Contact: 01/23/2006
	Data Release Frequency: No Update Planned

GOVERNMENT RECORDS SEARCHED / DATA CURRENCY TRACKING

NY MOSF UST: Major Oil Storage Facilities Database

Facilities that may be onshore facilities or vessels, with petroleum storage capacities of 400,000 gallons or greater.

Date of Government Version: 01/01/2002
Date Data Arrived at EDR: 02/20/2002
Date Made Active in Reports: 03/22/2002
Number of Days to Update: 30

Source: NYSDEC
Telephone: 518-402-9549
Last EDR Contact: 07/25/2005
Next Scheduled EDR Contact: 10/24/2005
Data Release Frequency: No Update Planned

NY MOSF: Major Oil Storage Facility Site Listing

These facilities may be onshore facilities or vessels, with petroleum storage capacities of 400,000 gallons or greater.

Date of Government Version: 11/23/2015
Date Data Arrived at EDR: 11/23/2015
Date Made Active in Reports: 12/08/2015
Number of Days to Update: 15

Source: Department of Environmental Conservation
Telephone: 518-402-9549
Last EDR Contact: 11/23/2015
Next Scheduled EDR Contact: 01/11/2016
Data Release Frequency: Quarterly

NY CBS: Chemical Bulk Storage Site Listing

These facilities store regulated hazardous substances in aboveground tanks with capacities of 185 gallons or greater, and/or in underground tanks of any size

Date of Government Version: 11/23/2015
Date Data Arrived at EDR: 11/23/2015
Date Made Active in Reports: 12/08/2015
Number of Days to Update: 15

Source: Department of Environmental Conservation
Telephone: 518-402-9549
Last EDR Contact: 11/23/2015
Next Scheduled EDR Contact: 01/11/2016
Data Release Frequency: Quarterly

NY AST: Petroleum Bulk Storage

Registered Aboveground Storage Tanks.

Date of Government Version: 11/23/2015
Date Data Arrived at EDR: 11/23/2015
Date Made Active in Reports: 12/08/2015
Number of Days to Update: 15

Source: Department of Environmental Conservation
Telephone: 518-402-9549
Last EDR Contact: 11/23/2015
Next Scheduled EDR Contact: 01/11/2016
Data Release Frequency: No Update Planned

CT AST: Marine Terminals and Tank Information

A listing of bulk petroleum facilities that receive petroleum by a vessel.

Date of Government Version: 07/01/2015
Date Data Arrived at EDR: 08/04/2015
Date Made Active in Reports: 09/01/2015
Number of Days to Update: 28

Source: Department of Energy & Environmental Protection
Telephone: 860-424-3233
Last EDR Contact: 10/02/2015
Next Scheduled EDR Contact: 01/18/2016
Data Release Frequency: Varies

NY CBS AST: Chemical Bulk Storage Database

Facilities that store regulated hazardous substances in aboveground tanks with capacities of 185 gallons or greater, and/or in underground tanks of any size.

Date of Government Version: 01/01/2002
Date Data Arrived at EDR: 02/20/2002
Date Made Active in Reports: 03/22/2002
Number of Days to Update: 30

Source: NYSDEC
Telephone: 518-402-9549
Last EDR Contact: 07/25/2005
Next Scheduled EDR Contact: 10/24/2005
Data Release Frequency: No Update Planned

NY MOSF AST: Major Oil Storage Facilities Database

Facilities that may be onshore facilities or vessels, with petroleum storage capacities of 400,000 gallons or greater.

GOVERNMENT RECORDS SEARCHED / DATA CURRENCY TRACKING

Date of Government Version: 01/01/2002
Date Data Arrived at EDR: 02/20/2002
Date Made Active in Reports: 03/22/2002
Number of Days to Update: 30

Source: NYSDEC
Telephone: 518-402-9549
Last EDR Contact: 07/25/2005
Next Scheduled EDR Contact: 10/24/2005
Data Release Frequency: No Update Planned

INDIAN UST R4: Underground Storage Tanks on Indian Land

The Indian Underground Storage Tank (UST) database provides information about underground storage tanks on Indian land in EPA Region 4 (Alabama, Florida, Georgia, Kentucky, Mississippi, North Carolina, South Carolina, Tennessee and Tribal Nations)

Date of Government Version: 07/30/2015
Date Data Arrived at EDR: 08/07/2015
Date Made Active in Reports: 10/13/2015
Number of Days to Update: 67

Source: EPA Region 4
Telephone: 404-562-9424
Last EDR Contact: 10/26/2015
Next Scheduled EDR Contact: 02/08/2016
Data Release Frequency: Semi-Annually

INDIAN UST R8: Underground Storage Tanks on Indian Land

The Indian Underground Storage Tank (UST) database provides information about underground storage tanks on Indian land in EPA Region 8 (Colorado, Montana, North Dakota, South Dakota, Utah, Wyoming and 27 Tribal Nations).

Date of Government Version: 07/28/2015
Date Data Arrived at EDR: 08/14/2015
Date Made Active in Reports: 10/13/2015
Number of Days to Update: 60

Source: EPA Region 8
Telephone: 303-312-6137
Last EDR Contact: 07/22/2015
Next Scheduled EDR Contact: 02/08/2016
Data Release Frequency: Quarterly

INDIAN UST R5: Underground Storage Tanks on Indian Land

The Indian Underground Storage Tank (UST) database provides information about underground storage tanks on Indian land in EPA Region 5 (Michigan, Minnesota and Wisconsin and Tribal Nations).

Date of Government Version: 07/28/2015
Date Data Arrived at EDR: 08/07/2015
Date Made Active in Reports: 10/13/2015
Number of Days to Update: 67

Source: EPA Region 5
Telephone: 312-886-6136
Last EDR Contact: 10/26/2015
Next Scheduled EDR Contact: 02/08/2016
Data Release Frequency: Varies

INDIAN UST R6: Underground Storage Tanks on Indian Land

The Indian Underground Storage Tank (UST) database provides information about underground storage tanks on Indian land in EPA Region 6 (Louisiana, Arkansas, Oklahoma, New Mexico, Texas and 65 Tribes).

Date of Government Version: 05/13/2015
Date Data Arrived at EDR: 08/03/2015
Date Made Active in Reports: 10/13/2015
Number of Days to Update: 71

Source: EPA Region 6
Telephone: 214-665-7591
Last EDR Contact: 10/26/2015
Next Scheduled EDR Contact: 02/08/2016
Data Release Frequency: Semi-Annually

INDIAN UST R10: Underground Storage Tanks on Indian Land

The Indian Underground Storage Tank (UST) database provides information about underground storage tanks on Indian land in EPA Region 10 (Alaska, Idaho, Oregon, Washington, and Tribal Nations).

Date of Government Version: 07/21/2015
Date Data Arrived at EDR: 07/29/2015
Date Made Active in Reports: 10/13/2015
Number of Days to Update: 76

Source: EPA Region 10
Telephone: 206-553-2857
Last EDR Contact: 10/26/2015
Next Scheduled EDR Contact: 02/08/2016
Data Release Frequency: Quarterly

INDIAN UST R1: Underground Storage Tanks on Indian Land

The Indian Underground Storage Tank (UST) database provides information about underground storage tanks on Indian land in EPA Region 1 (Connecticut, Maine, Massachusetts, New Hampshire, Rhode Island, Vermont and ten Tribal Nations).

GOVERNMENT RECORDS SEARCHED / DATA CURRENCY TRACKING

Date of Government Version: 02/03/2015	Source: EPA, Region 1
Date Data Arrived at EDR: 04/30/2015	Telephone: 617-918-1313
Date Made Active in Reports: 06/22/2015	Last EDR Contact: 10/27/2015
Number of Days to Update: 53	Next Scheduled EDR Contact: 02/08/2016
	Data Release Frequency: Varies

INDIAN UST R7: Underground Storage Tanks on Indian Land

The Indian Underground Storage Tank (UST) database provides information about underground storage tanks on Indian land in EPA Region 7 (Iowa, Kansas, Missouri, Nebraska, and 9 Tribal Nations).

Date of Government Version: 09/23/2014	Source: EPA Region 7
Date Data Arrived at EDR: 11/25/2014	Telephone: 913-551-7003
Date Made Active in Reports: 01/29/2015	Last EDR Contact: 10/26/2015
Number of Days to Update: 65	Next Scheduled EDR Contact: 02/08/2016
	Data Release Frequency: Varies

INDIAN UST R9: Underground Storage Tanks on Indian Land

The Indian Underground Storage Tank (UST) database provides information about underground storage tanks on Indian land in EPA Region 9 (Arizona, California, Hawaii, Nevada, the Pacific Islands, and Tribal Nations).

Date of Government Version: 12/14/2014	Source: EPA Region 9
Date Data Arrived at EDR: 02/13/2015	Telephone: 415-972-3368
Date Made Active in Reports: 03/13/2015	Last EDR Contact: 10/30/2015
Number of Days to Update: 28	Next Scheduled EDR Contact: 02/09/2016
	Data Release Frequency: Quarterly

State and tribal institutional control / engineering control registries

NY RES DECL: Restrictive Declarations Listing

A restrictive declaration is a covenant running with the land which binds the present and future owners of the property. As a condition of certain special permits, the City Planning Commission may require an applicant to sign and record a restrictive declaration that places specified conditions on the future use and development of the property. Certain restrictive declarations are indicated by a D on zoning maps.

Date of Government Version: 11/18/2010	Source: NYC Department of City Planning
Date Data Arrived at EDR: 06/30/2014	Telephone: 212-720-3401
Date Made Active in Reports: 07/21/2014	Last EDR Contact: 09/25/2015
Number of Days to Update: 21	Next Scheduled EDR Contact: 01/04/2016
	Data Release Frequency: Varies

NY ENV RES DECL: Environmental Restrictive Declarations

The Environmental Restrictive Declarations (ERD) listed were recorded in connection with a zoning action against the noted Tax Blocks and Tax Lots, or portion thereof, and are available in the property records on file at the Office of the City Register for Bronx, Kings, New York and Queens counties or at the Richmond County Clerk's office. They contain environmental requirements with respect to hazardous materials, air quality and/or noise in accordance with Section 11-15 of this Resolution.

Date of Government Version: 07/02/2015	Source: New York City Department of City Planning
Date Data Arrived at EDR: 09/29/2015	Telephone: 212-720-3300
Date Made Active in Reports: 11/16/2015	Last EDR Contact: 09/22/2015
Number of Days to Update: 48	Next Scheduled EDR Contact: 01/04/2016
	Data Release Frequency: Varies

NY ENG CONTROLS: Registry of Engineering Controls

Environmental Remediation sites that have engineering controls in place.

Date of Government Version: 11/16/2015	Source: Department of Environmental Conservation
Date Data Arrived at EDR: 11/19/2015	Telephone: 518-402-9553
Date Made Active in Reports: 12/08/2015	Last EDR Contact: 11/19/2016
Number of Days to Update: 19	Next Scheduled EDR Contact: 02/29/2016
	Data Release Frequency: Quarterly

GOVERNMENT RECORDS SEARCHED / DATA CURRENCY TRACKING

CT ENG CONTROLS: Engineering Controls Listing

An Engineered Control is a permanent physical structure designed to safely isolate pollutants which would otherwise not comply with the self-implementing remedial options allowed in the Connecticut Remediation Standard Regulations (RSRs). The ECGD includes a description of what is eligible to be considered as an Engineered Control under section 22a-133k-2(f)(2) of the RSRs, a description of the information necessary for the preparation of complete and approvable applications, a step-by-step outline of the review and approval process, and supplemental resources provided in the appendices.

Date of Government Version: 03/05/2013	Source: Department of Energy & Environmental Protection
Date Data Arrived at EDR: 05/07/2013	Telephone: 860-424-3000
Date Made Active in Reports: 06/19/2013	Last EDR Contact: 11/07/2015
Number of Days to Update: 43	Next Scheduled EDR Contact: 02/15/2016
	Data Release Frequency: Varies

NY INST CONTROL: Registry of Institutional Controls

Environmental Remediation sites that have institutional controls in place.

Date of Government Version: 11/16/2015	Source: Department of Environmental Conservation
Date Data Arrived at EDR: 11/19/2015	Telephone: 518-402-9553
Date Made Active in Reports: 12/08/2015	Last EDR Contact: 11/19/2016
Number of Days to Update: 19	Next Scheduled EDR Contact: 02/29/2016
	Data Release Frequency: Quarterly

State and tribal voluntary cleanup sites

NY VCP: Voluntary Cleanup Agreements

New York established its Voluntary Cleanup Program (VCP) to address the environmental, legal and financial barriers that often hinder the redevelopment and reuse of contaminated properties. The Voluntary Cleanup Program was developed to enhance private sector cleanup of brownfields by enabling parties to remediate sites using private rather than public funds and to reduce the development pressures on "greenfield" sites.

Date of Government Version: 11/16/2015	Source: Department of Environmental Conservation
Date Data Arrived at EDR: 11/19/2015	Telephone: 518-402-9711
Date Made Active in Reports: 12/10/2015	Last EDR Contact: 11/19/2016
Number of Days to Update: 21	Next Scheduled EDR Contact: 02/29/2016
	Data Release Frequency: Semi-Annually

INDIAN VCP R7: Voluntary Cleanup Priority Listing

A listing of voluntary cleanup priority sites located on Indian Land located in Region 7.

Date of Government Version: 03/20/2008	Source: EPA, Region 7
Date Data Arrived at EDR: 04/22/2008	Telephone: 913-551-7365
Date Made Active in Reports: 05/19/2008	Last EDR Contact: 04/20/2009
Number of Days to Update: 27	Next Scheduled EDR Contact: 07/20/2009
	Data Release Frequency: Varies

CT VCP: Voluntary Remediation Sites

Sites involved in the Voluntary Remediation Program.

Date of Government Version: 08/18/2015	Source: Department of Energy & Environmental Protection
Date Data Arrived at EDR: 08/21/2015	Telephone: 860-424-3705
Date Made Active in Reports: 09/22/2015	Last EDR Contact: 11/09/2015
Number of Days to Update: 32	Next Scheduled EDR Contact: 02/22/2016
	Data Release Frequency: Varies

INDIAN VCP R1: Voluntary Cleanup Priority Listing

A listing of voluntary cleanup priority sites located on Indian Land located in Region 1.

Date of Government Version: 09/29/2014	Source: EPA, Region 1
Date Data Arrived at EDR: 10/01/2014	Telephone: 617-918-1102
Date Made Active in Reports: 11/06/2014	Last EDR Contact: 09/29/2015
Number of Days to Update: 36	Next Scheduled EDR Contact: 01/11/2016
	Data Release Frequency: Varies

GOVERNMENT RECORDS SEARCHED / DATA CURRENCY TRACKING

State and tribal Brownfields sites

NY BROWNFIELDS: Brownfields Site List

A Brownfield is any real property where redevelopment or re-use may be complicated by the presence or potential presence of a hazardous waste, petroleum, pollutant, or contaminant.

Date of Government Version: 11/16/2015	Source: Department of Environmental Conservation
Date Data Arrived at EDR: 11/19/2015	Telephone: 518-402-9764
Date Made Active in Reports: 12/08/2015	Last EDR Contact: 11/19/2016
Number of Days to Update: 19	Next Scheduled EDR Contact: 02/29/2016
	Data Release Frequency: Semi-Annually

CT BROWNFIELDS 2: Brownfields Inventory

A brownfield site is generally defined as "real property, the expansion, redevelopment, or reuse of which may be complicated by the presence or potential presence of a hazardous substance, pollutant or contaminant?"

Date of Government Version: 11/30/2004	Source: Department of Energy & Environmental Protection
Date Data Arrived at EDR: 06/26/2009	Telephone: 860-424-3705
Date Made Active in Reports: 07/09/2009	Last EDR Contact: 09/25/2015
Number of Days to Update: 13	Next Scheduled EDR Contact: 01/04/2016
	Data Release Frequency: Varies

CT BROWNFIELDS: Brownfields Inventory

CBRA has identified over 200 brownfield sites eligible for redevelopment. In most cases these are prime properties for commercial or industrial use. CBRA's grants, assistance and financing lower the financial risks and eliminate the legal, regulatory and environmental risks of redevelopment.

Date of Government Version: 09/22/2015	Source: Connecticut Brownfields Redevelopment Authority
Date Data Arrived at EDR: 09/24/2015	Telephone: 860-258-7833
Date Made Active in Reports: 11/06/2015	Last EDR Contact: 09/21/2015
Number of Days to Update: 43	Next Scheduled EDR Contact: 01/04/2016
	Data Release Frequency: Varies

NY ERP: Environmental Restoration Program Listing

In an effort to spur the cleanup and redevelopment of brownfields, New Yorkers approved a \$200 million Environmental Restoration or Brownfields Fund as part of the \$1.75 billion Clean Water/Clean Air Bond Act of 1996 (1996 Bond Act). Enhancements to the program were enacted on October 7, 2003. Under the Environmental Restoration Program, the State provides grants to municipalities to reimburse up to 90 percent of on-site eligible costs and 100% of off-site eligible costs for site investigation and remediation activities. Once remediated, the property may then be reused for commercial, industrial, residential or public use.

Date of Government Version: 11/16/2015	Source: Department of Environmental Conservation
Date Data Arrived at EDR: 11/19/2015	Telephone: 518-402-9622
Date Made Active in Reports: 12/08/2015	Last EDR Contact: 11/19/2016
Number of Days to Update: 19	Next Scheduled EDR Contact: 02/29/2016
	Data Release Frequency: Quarterly

ADDITIONAL ENVIRONMENTAL RECORDS

Local Brownfield lists

US BROWNFIELDS: A Listing of Brownfields Sites

Brownfields are real property, the expansion, redevelopment, or reuse of which may be complicated by the presence or potential presence of a hazardous substance, pollutant, or contaminant. Cleaning up and reinvesting in these properties takes development pressures off of undeveloped, open land, and both improves and protects the environment. Assessment, Cleanup and Redevelopment Exchange System (ACRES) stores information reported by EPA Brownfields grant recipients on brownfields properties assessed or cleaned up with grant funding as well as information on Targeted Brownfields Assessments performed by EPA Regions. A listing of ACRES Brownfield sites is obtained from Cleanups in My Community. Cleanups in My Community provides information on Brownfields properties for which information is reported back to EPA, as well as areas served by Brownfields grant programs.

GOVERNMENT RECORDS SEARCHED / DATA CURRENCY TRACKING

Date of Government Version: 06/22/2015
Date Data Arrived at EDR: 06/24/2015
Date Made Active in Reports: 09/02/2015
Number of Days to Update: 70

Source: Environmental Protection Agency
Telephone: 202-566-2777
Last EDR Contact: 09/23/2015
Next Scheduled EDR Contact: 01/04/2016
Data Release Frequency: Semi-Annually

Local Lists of Landfill / Solid Waste Disposal Sites

NY SWTIRE: Registered Waste Tire Storage & Facility List
A listing of facilities registered to accept waste tires.

Date of Government Version: 08/01/2006
Date Data Arrived at EDR: 11/15/2006
Date Made Active in Reports: 11/30/2006
Number of Days to Update: 15

Source: Department of Environmental Conservation
Telephone: 518-402-8694
Last EDR Contact: 10/19/2015
Next Scheduled EDR Contact: 02/01/2016
Data Release Frequency: Annually

NY SWRCY: Registered Recycling Facility List
A listing of recycling facilities.

Date of Government Version: 10/07/2015
Date Data Arrived at EDR: 10/08/2015
Date Made Active in Reports: 11/16/2015
Number of Days to Update: 39

Source: Department of Environmental Conservation
Telephone: 518-402-8705
Last EDR Contact: 10/05/2015
Next Scheduled EDR Contact: 01/18/2016
Data Release Frequency: Semi-Annually

CT SWRCY: Recycling Facilities
A listing of recycling facilities.

Date of Government Version: 08/25/2015
Date Data Arrived at EDR: 10/05/2015
Date Made Active in Reports: 10/22/2015
Number of Days to Update: 17

Source: Department of Energy & Environmental Protection
Telephone: 860-424-3223
Last EDR Contact: 12/10/2015
Next Scheduled EDR Contact: 03/28/2016
Data Release Frequency: Varies

INDIAN ODI: Report on the Status of Open Dumps on Indian Lands
Location of open dumps on Indian land.

Date of Government Version: 12/31/1998
Date Data Arrived at EDR: 12/03/2007
Date Made Active in Reports: 01/24/2008
Number of Days to Update: 52

Source: Environmental Protection Agency
Telephone: 703-308-8245
Last EDR Contact: 11/06/2015
Next Scheduled EDR Contact: 02/15/2016
Data Release Frequency: Varies

ODI: Open Dump Inventory

An open dump is defined as a disposal facility that does not comply with one or more of the Part 257 or Part 258 Subtitle D Criteria.

Date of Government Version: 06/30/1985
Date Data Arrived at EDR: 08/09/2004
Date Made Active in Reports: 09/17/2004
Number of Days to Update: 39

Source: Environmental Protection Agency
Telephone: 800-424-9346
Last EDR Contact: 06/09/2004
Next Scheduled EDR Contact: N/A
Data Release Frequency: No Update Planned

DEBRIS REGION 9: Torres Martinez Reservation Illegal Dump Site Locations

A listing of illegal dump sites location on the Torres Martinez Indian Reservation located in eastern Riverside County and northern Imperial County, California.

Date of Government Version: 01/12/2009
Date Data Arrived at EDR: 05/07/2009
Date Made Active in Reports: 09/21/2009
Number of Days to Update: 137

Source: EPA, Region 9
Telephone: 415-947-4219
Last EDR Contact: 10/26/2015
Next Scheduled EDR Contact: 02/08/2016
Data Release Frequency: No Update Planned

GOVERNMENT RECORDS SEARCHED / DATA CURRENCY TRACKING

Local Lists of Hazardous waste / Contaminated Sites

US HIST CDL: National Clandestine Laboratory Register

A listing of clandestine drug lab locations. The U.S. Department of Justice ("the Department") provides this web site as a public service. It contains addresses of some locations where law enforcement agencies reported they found chemicals or other items that indicated the presence of either clandestine drug laboratories or dumpsites. In most cases, the source of the entries is not the Department, and the Department has not verified the entry and does not guarantee its accuracy. Members of the public must verify the accuracy of all entries by, for example, contacting local law enforcement and local health departments.

Date of Government Version: 08/12/2015	Source: Drug Enforcement Administration
Date Data Arrived at EDR: 09/04/2015	Telephone: 202-307-1000
Date Made Active in Reports: 11/03/2015	Last EDR Contact: 08/31/2015
Number of Days to Update: 60	Next Scheduled EDR Contact: 12/14/2015
	Data Release Frequency: No Update Planned

NY DEL SHWS: Delisted Registry Sites

A database listing of sites delisted from the Registry of Inactive Hazardous Waste Disposal Sites.

Date of Government Version: 11/16/2015	Source: Department of Environmental Conservation
Date Data Arrived at EDR: 11/19/2015	Telephone: 518-402-9622
Date Made Active in Reports: 12/08/2015	Last EDR Contact: 11/19/2016
Number of Days to Update: 19	Next Scheduled EDR Contact: 02/29/2016
	Data Release Frequency: Annually

US CDL: Clandestine Drug Labs

A listing of clandestine drug lab locations. The U.S. Department of Justice ("the Department") provides this web site as a public service. It contains addresses of some locations where law enforcement agencies reported they found chemicals or other items that indicated the presence of either clandestine drug laboratories or dumpsites. In most cases, the source of the entries is not the Department, and the Department has not verified the entry and does not guarantee its accuracy. Members of the public must verify the accuracy of all entries by, for example, contacting local law enforcement and local health departments.

Date of Government Version: 08/12/2015	Source: Drug Enforcement Administration
Date Data Arrived at EDR: 09/04/2015	Telephone: 202-307-1000
Date Made Active in Reports: 11/03/2015	Last EDR Contact: 11/25/2015
Number of Days to Update: 60	Next Scheduled EDR Contact: 03/14/2016
	Data Release Frequency: Quarterly

Local Lists of Registered Storage Tanks

NY HIST UST: Historical Petroleum Bulk Storage Database

These facilities have petroleum storage capacities in excess of 1,100 gallons and less than 400,000 gallons. This database contains detailed information per site. It is no longer updated due to the sensitive nature of the information involved. See UST for more current data.

Date of Government Version: 01/01/2002	Source: Department of Environmental Conservation
Date Data Arrived at EDR: 06/02/2006	Telephone: 518-402-9549
Date Made Active in Reports: 07/20/2006	Last EDR Contact: 10/23/2006
Number of Days to Update: 48	Next Scheduled EDR Contact: 01/22/2007
	Data Release Frequency: Varies

NY HIST AST: Historical Petroleum Bulk Storage Database

These facilities have petroleum storage capabilities in excess of 1,100 gallons and less than 400,000 gallons. This database contains detailed information per site. No longer updated due to the sensitive nature of the information involved. See AST for more current data.

Date of Government Version: 01/01/2002	Source: Department of Environmental Conservation
Date Data Arrived at EDR: 06/02/2006	Telephone: 518-402-9549
Date Made Active in Reports: 07/20/2006	Last EDR Contact: 10/23/2006
Number of Days to Update: 48	Next Scheduled EDR Contact: 01/22/2007
	Data Release Frequency: No Update Planned

GOVERNMENT RECORDS SEARCHED / DATA CURRENCY TRACKING

Local Land Records

CT PROPERTY: Property Transfer Filings

A listing of sites that meet the definition of a hazardous waste establishment. They can be generators, dry cleaners, furniture strippers, etc. These sites have been sold to another owner.

Date of Government Version: 08/18/2015	Source: Department of Energy & Environmental Protection
Date Data Arrived at EDR: 08/21/2015	Telephone: 860-424-3705
Date Made Active in Reports: 09/22/2015	Last EDR Contact: 11/09/2015
Number of Days to Update: 32	Next Scheduled EDR Contact: 02/22/2016
	Data Release Frequency: Semi-Annually

NY LIENS: Spill Liens Information

Lien information from the Oil Spill Fund.

Date of Government Version: 11/09/2015	Source: Office of the State Comptroller
Date Data Arrived at EDR: 11/10/2015	Telephone: 518-474-9034
Date Made Active in Reports: 12/08/2015	Last EDR Contact: 11/09/2015
Number of Days to Update: 28	Next Scheduled EDR Contact: 02/22/2016
	Data Release Frequency: Varies

CT LIENS: Environmental Liens Listing

A listing of environmental liens placed by the Cost Recovery Program.

Date of Government Version: 05/20/2014	Source: Department of Energy & Environmental Protection
Date Data Arrived at EDR: 05/23/2014	Telephone: 860-424-3120
Date Made Active in Reports: 06/03/2014	Last EDR Contact: 11/13/2015
Number of Days to Update: 11	Next Scheduled EDR Contact: 02/29/2016
	Data Release Frequency: Varies

LIENS 2: CERCLA Lien Information

A Federal CERCLA ('Superfund') lien can exist by operation of law at any site or property at which EPA has spent Superfund monies. These monies are spent to investigate and address releases and threatened releases of contamination. CERCLIS provides information as to the identity of these sites and properties.

Date of Government Version: 02/18/2014	Source: Environmental Protection Agency
Date Data Arrived at EDR: 03/18/2014	Telephone: 202-564-6023
Date Made Active in Reports: 04/24/2014	Last EDR Contact: 10/30/2015
Number of Days to Update: 37	Next Scheduled EDR Contact: 02/08/2016
	Data Release Frequency: Varies

Records of Emergency Release Reports

HMIRS: Hazardous Materials Information Reporting System

Hazardous Materials Incident Report System. HMIRS contains hazardous material spill incidents reported to DOT.

Date of Government Version: 06/24/2015	Source: U.S. Department of Transportation
Date Data Arrived at EDR: 06/26/2015	Telephone: 202-366-4555
Date Made Active in Reports: 09/02/2015	Last EDR Contact: 09/29/2015
Number of Days to Update: 68	Next Scheduled EDR Contact: 01/11/2016
	Data Release Frequency: Annually

NY SPILLS: Spills Information Database

Data collected on spills reported to NYSDEC as required by one or more of the following: Article 12 of the Navigation Law, 6 NYCRR Section 613.8 (from PBS regs), or 6 NYCRR Section 595.2 (from CBS regs). It includes spills active as of April 1, 1986, as well as spills occurring since this date.

Date of Government Version: 11/16/2015	Source: Department of Environmental Conservation
Date Data Arrived at EDR: 11/19/2015	Telephone: 518-402-9549
Date Made Active in Reports: 12/09/2015	Last EDR Contact: 11/19/2015
Number of Days to Update: 20	Next Scheduled EDR Contact: 02/29/2016
	Data Release Frequency: Varies

GOVERNMENT RECORDS SEARCHED / DATA CURRENCY TRACKING

NY HIST SPILLS: SPILLS Database

This database contains records of chemical and petroleum spill incidents. Under State law, petroleum and hazardous chemical spills that can impact the waters of the state must be reported by the spiller (and, in some cases, by anyone who has knowledge of the spills). In 2002, the Department of Environmental Conservation stopped providing updates to its original Spills Information Database. This database includes fields that are no longer available from the NYDEC as of January 1, 2002. Current information may be found in the NY SPILLS database. Department of Environmental Conservation.

Date of Government Version: 01/01/2002	Source: Department of Environmental Conservation
Date Data Arrived at EDR: 07/08/2005	Telephone: 518-402-9549
Date Made Active in Reports: 07/14/2005	Last EDR Contact: 07/07/2005
Number of Days to Update: 6	Next Scheduled EDR Contact: N/A
	Data Release Frequency: No Update Planned

NY SPILLS 90: SPILLS90 data from FirstSearch

Spills 90 includes those spill and release records available exclusively from FirstSearch databases. Typically, they may include chemical, oil and/or hazardous substance spills recorded after 1990. Duplicate records that are already included in EDR incident and release records are not included in Spills 90.

Date of Government Version: 12/14/2012	Source: FirstSearch
Date Data Arrived at EDR: 01/03/2013	Telephone: N/A
Date Made Active in Reports: 02/12/2013	Last EDR Contact: 01/03/2013
Number of Days to Update: 40	Next Scheduled EDR Contact: N/A
	Data Release Frequency: No Update Planned

CT SPILLS 90: SPILLS90 data from FirstSearch

Spills 90 includes those spill and release records available exclusively from FirstSearch databases. Typically, they may include chemical, oil and/or hazardous substance spills recorded after 1990. Duplicate records that are already included in EDR incident and release records are not included in Spills 90.

Date of Government Version: 10/15/2012	Source: FirstSearch
Date Data Arrived at EDR: 01/03/2013	Telephone: N/A
Date Made Active in Reports: 02/11/2013	Last EDR Contact: 01/03/2013
Number of Days to Update: 39	Next Scheduled EDR Contact: N/A
	Data Release Frequency: No Update Planned

NY SPILLS 80: SPILLS80 data from FirstSearch

Spills 80 includes those spill and release records available from FirstSearch databases prior to 1990. Typically, they may include chemical, oil and/or hazardous substance spills recorded before 1990. Duplicate records that are already included in EDR incident and release records are not included in Spills 80.

Date of Government Version: 11/02/2010	Source: FirstSearch
Date Data Arrived at EDR: 01/03/2013	Telephone: N/A
Date Made Active in Reports: 03/07/2013	Last EDR Contact: 01/03/2013
Number of Days to Update: 63	Next Scheduled EDR Contact: N/A
	Data Release Frequency: No Update Planned

Other Ascertainable Records

RCRA NonGen / NLR: RCRA - Non Generators / No Longer Regulated

RCRAInfo is EPA's comprehensive information system, providing access to data supporting the Resource Conservation and Recovery Act (RCRA) of 1976 and the Hazardous and Solid Waste Amendments (HSWA) of 1984. The database includes selective information on sites which generate, transport, store, treat and/or dispose of hazardous waste as defined by the Resource Conservation and Recovery Act (RCRA). Non-Generators do not presently generate hazardous waste.

Date of Government Version: 06/09/2015	Source: Environmental Protection Agency
Date Data Arrived at EDR: 06/26/2015	Telephone: (212) 637-3660
Date Made Active in Reports: 09/16/2015	Last EDR Contact: 09/29/2015
Number of Days to Update: 82	Next Scheduled EDR Contact: 01/11/2016
	Data Release Frequency: Varies

GOVERNMENT RECORDS SEARCHED / DATA CURRENCY TRACKING

FUDS: Formerly Used Defense Sites

The listing includes locations of Formerly Used Defense Sites properties where the US Army Corps of Engineers is actively working or will take necessary cleanup actions.

Date of Government Version: 01/31/2015	Source: U.S. Army Corps of Engineers
Date Data Arrived at EDR: 07/08/2015	Telephone: 202-528-4285
Date Made Active in Reports: 10/13/2015	Last EDR Contact: 12/11/2015
Number of Days to Update: 97	Next Scheduled EDR Contact: 03/21/2016
	Data Release Frequency: Varies

DOD: Department of Defense Sites

This data set consists of federally owned or administered lands, administered by the Department of Defense, that have any area equal to or greater than 640 acres of the United States, Puerto Rico, and the U.S. Virgin Islands.

Date of Government Version: 12/31/2005	Source: USGS
Date Data Arrived at EDR: 11/10/2006	Telephone: 888-275-8747
Date Made Active in Reports: 01/11/2007	Last EDR Contact: 10/16/2015
Number of Days to Update: 62	Next Scheduled EDR Contact: 01/25/2016
	Data Release Frequency: Semi-Annually

FEDLAND: Federal and Indian Lands

Federally and Indian administrated lands of the United States. Lands included are administrated by: Army Corps of Engineers, Bureau of Reclamation, National Wild and Scenic River, National Wildlife Refuge, Public Domain Land, Wilderness, Wilderness Study Area, Wildlife Management Area, Bureau of Indian Affairs, Bureau of Land Management, Department of Justice, Forest Service, Fish and Wildlife Service, National Park Service.

Date of Government Version: 12/31/2005	Source: U.S. Geological Survey
Date Data Arrived at EDR: 02/06/2006	Telephone: 888-275-8747
Date Made Active in Reports: 01/11/2007	Last EDR Contact: 10/16/2015
Number of Days to Update: 339	Next Scheduled EDR Contact: 01/25/2016
	Data Release Frequency: N/A

SCRD DRYCLEANERS: State Coalition for Remediation of Drycleaners Listing

The State Coalition for Remediation of Drycleaners was established in 1998, with support from the U.S. EPA Office of Superfund Remediation and Technology Innovation. It is comprised of representatives of states with established drycleaner remediation programs. Currently the member states are Alabama, Connecticut, Florida, Illinois, Kansas, Minnesota, Missouri, North Carolina, Oregon, South Carolina, Tennessee, Texas, and Wisconsin.

Date of Government Version: 03/07/2011	Source: Environmental Protection Agency
Date Data Arrived at EDR: 03/09/2011	Telephone: 615-532-8599
Date Made Active in Reports: 05/02/2011	Last EDR Contact: 11/19/2015
Number of Days to Update: 54	Next Scheduled EDR Contact: 02/29/2016
	Data Release Frequency: Varies

US FIN ASSUR: Financial Assurance Information

All owners and operators of facilities that treat, store, or dispose of hazardous waste are required to provide proof that they will have sufficient funds to pay for the clean up, closure, and post-closure care of their facilities.

Date of Government Version: 09/01/2015	Source: Environmental Protection Agency
Date Data Arrived at EDR: 09/03/2015	Telephone: 202-566-1917
Date Made Active in Reports: 11/03/2015	Last EDR Contact: 11/13/2015
Number of Days to Update: 61	Next Scheduled EDR Contact: 02/29/2016
	Data Release Frequency: Quarterly

EPA WATCH LIST: EPA WATCH LIST

EPA maintains a "Watch List" to facilitate dialogue between EPA, state and local environmental agencies on enforcement matters relating to facilities with alleged violations identified as either significant or high priority. Being on the Watch List does not mean that the facility has actually violated the law only that an investigation by EPA or a state or local environmental agency has led those organizations to allege that an unproven violation has in fact occurred. Being on the Watch List does not represent a higher level of concern regarding the alleged violations that were detected, but instead indicates cases requiring additional dialogue between EPA, state and local agencies - primarily because of the length of time the alleged violation has gone unaddressed or unresolved.

GOVERNMENT RECORDS SEARCHED / DATA CURRENCY TRACKING

Date of Government Version: 08/30/2013
Date Data Arrived at EDR: 03/21/2014
Date Made Active in Reports: 06/17/2014
Number of Days to Update: 88

Source: Environmental Protection Agency
Telephone: 617-520-3000
Last EDR Contact: 11/10/2015
Next Scheduled EDR Contact: 02/22/2016
Data Release Frequency: Quarterly

2020 COR ACTION: 2020 Corrective Action Program List

The EPA has set ambitious goals for the RCRA Corrective Action program by creating the 2020 Corrective Action Universe. This RCRA cleanup baseline includes facilities expected to need corrective action. The 2020 universe contains a wide variety of sites. Some properties are heavily contaminated while others were contaminated but have since been cleaned up. Still others have not been fully investigated yet, and may require little or no remediation. Inclusion in the 2020 Universe does not necessarily imply failure on the part of a facility to meet its RCRA obligations.

Date of Government Version: 04/22/2013
Date Data Arrived at EDR: 03/03/2015
Date Made Active in Reports: 03/09/2015
Number of Days to Update: 6

Source: Environmental Protection Agency
Telephone: 703-308-4044
Last EDR Contact: 11/13/2015
Next Scheduled EDR Contact: 02/22/2016
Data Release Frequency: Varies

TSCA: Toxic Substances Control Act

Toxic Substances Control Act. TSCA identifies manufacturers and importers of chemical substances included on the TSCA Chemical Substance Inventory list. It includes data on the production volume of these substances by plant site.

Date of Government Version: 12/31/2012
Date Data Arrived at EDR: 01/15/2015
Date Made Active in Reports: 01/29/2015
Number of Days to Update: 14

Source: EPA
Telephone: 202-260-5521
Last EDR Contact: 09/25/2015
Next Scheduled EDR Contact: 01/04/2016
Data Release Frequency: Every 4 Years

TRIS: Toxic Chemical Release Inventory System

Toxic Release Inventory System. TRIS identifies facilities which release toxic chemicals to the air, water and land in reportable quantities under SARA Title III Section 313.

Date of Government Version: 12/31/2013
Date Data Arrived at EDR: 02/12/2015
Date Made Active in Reports: 06/02/2015
Number of Days to Update: 110

Source: EPA
Telephone: 202-566-0250
Last EDR Contact: 11/24/2015
Next Scheduled EDR Contact: 03/07/2016
Data Release Frequency: Annually

SSTS: Section 7 Tracking Systems

Section 7 of the Federal Insecticide, Fungicide and Rodenticide Act, as amended (92 Stat. 829) requires all registered pesticide-producing establishments to submit a report to the Environmental Protection Agency by March 1st each year. Each establishment must report the types and amounts of pesticides, active ingredients and devices being produced, and those having been produced and sold or distributed in the past year.

Date of Government Version: 12/31/2009
Date Data Arrived at EDR: 12/10/2010
Date Made Active in Reports: 02/25/2011
Number of Days to Update: 77

Source: EPA
Telephone: 202-564-4203
Last EDR Contact: 10/26/2015
Next Scheduled EDR Contact: 02/08/2016
Data Release Frequency: Annually

ROD: Records Of Decision

Record of Decision. ROD documents mandate a permanent remedy at an NPL (Superfund) site containing technical and health information to aid in the cleanup.

Date of Government Version: 11/25/2013
Date Data Arrived at EDR: 12/12/2013
Date Made Active in Reports: 02/24/2014
Number of Days to Update: 74

Source: EPA
Telephone: 703-416-0223
Last EDR Contact: 12/11/2015
Next Scheduled EDR Contact: 03/21/2016
Data Release Frequency: Annually

GOVERNMENT RECORDS SEARCHED / DATA CURRENCY TRACKING

RMP: Risk Management Plans

When Congress passed the Clean Air Act Amendments of 1990, it required EPA to publish regulations and guidance for chemical accident prevention at facilities using extremely hazardous substances. The Risk Management Program Rule (RMP Rule) was written to implement Section 112(r) of these amendments. The rule, which built upon existing industry codes and standards, requires companies of all sizes that use certain flammable and toxic substances to develop a Risk Management Program, which includes a(n): Hazard assessment that details the potential effects of an accidental release, an accident history of the last five years, and an evaluation of worst-case and alternative accidental releases; Prevention program that includes safety precautions and maintenance, monitoring, and employee training measures; and Emergency response program that spells out emergency health care, employee training measures and procedures for informing the public and response agencies (e.g the fire department) should an accident occur.

Date of Government Version: 08/01/2015	Source: Environmental Protection Agency
Date Data Arrived at EDR: 08/26/2015	Telephone: 202-564-8600
Date Made Active in Reports: 11/03/2015	Last EDR Contact: 10/26/2015
Number of Days to Update: 69	Next Scheduled EDR Contact: 02/08/2016
	Data Release Frequency: Varies

RAATS: RCRA Administrative Action Tracking System

RCRA Administration Action Tracking System. RAATS contains records based on enforcement actions issued under RCRA pertaining to major violators and includes administrative and civil actions brought by the EPA. For administration actions after September 30, 1995, data entry in the RAATS database was discontinued. EPA will retain a copy of the database for historical records. It was necessary to terminate RAATS because a decrease in agency resources made it impossible to continue to update the information contained in the database.

Date of Government Version: 04/17/1995	Source: EPA
Date Data Arrived at EDR: 07/03/1995	Telephone: 202-564-4104
Date Made Active in Reports: 08/07/1995	Last EDR Contact: 06/02/2008
Number of Days to Update: 35	Next Scheduled EDR Contact: 09/01/2008
	Data Release Frequency: No Update Planned

PRP: Potentially Responsible Parties

A listing of verified Potentially Responsible Parties

Date of Government Version: 10/25/2013	Source: EPA
Date Data Arrived at EDR: 10/17/2014	Telephone: 202-564-6023
Date Made Active in Reports: 10/20/2014	Last EDR Contact: 11/13/2015
Number of Days to Update: 3	Next Scheduled EDR Contact: 02/22/2016
	Data Release Frequency: Quarterly

PADS: PCB Activity Database System

PCB Activity Database. PADS Identifies generators, transporters, commercial storers and/or brokers and disposers of PCB's who are required to notify the EPA of such activities.

Date of Government Version: 07/01/2014	Source: EPA
Date Data Arrived at EDR: 10/15/2014	Telephone: 202-566-0500
Date Made Active in Reports: 11/17/2014	Last EDR Contact: 10/29/2015
Number of Days to Update: 33	Next Scheduled EDR Contact: 01/25/2016
	Data Release Frequency: Annually

ICIS: Integrated Compliance Information System

The Integrated Compliance Information System (ICIS) supports the information needs of the national enforcement and compliance program as well as the unique needs of the National Pollutant Discharge Elimination System (NPDES) program.

Date of Government Version: 01/23/2015	Source: Environmental Protection Agency
Date Data Arrived at EDR: 02/06/2015	Telephone: 202-564-5088
Date Made Active in Reports: 03/09/2015	Last EDR Contact: 10/08/2015
Number of Days to Update: 31	Next Scheduled EDR Contact: 01/25/2016
	Data Release Frequency: Quarterly

GOVERNMENT RECORDS SEARCHED / DATA CURRENCY TRACKING

FTTS: FIFRA/ TSCA Tracking System - FIFRA (Federal Insecticide, Fungicide, & Rodenticide Act)/TSCA (Toxic Substances Control Act)
FTTS tracks administrative cases and pesticide enforcement actions and compliance activities related to FIFRA, TSCA and EPCRA (Emergency Planning and Community Right-to-Know Act). To maintain currency, EDR contacts the Agency on a quarterly basis.

Date of Government Version: 04/09/2009	Source: EPA/Office of Prevention, Pesticides and Toxic Substances
Date Data Arrived at EDR: 04/16/2009	Telephone: 202-566-1667
Date Made Active in Reports: 05/11/2009	Last EDR Contact: 11/18/2015
Number of Days to Update: 25	Next Scheduled EDR Contact: 03/07/2016
	Data Release Frequency: Quarterly

FTTS INSP: FIFRA/ TSCA Tracking System - FIFRA (Federal Insecticide, Fungicide, & Rodenticide Act)/TSCA (Toxic Substances Control Act)
A listing of FIFRA/TSCA Tracking System (FTTS) inspections and enforcements.

Date of Government Version: 04/09/2009	Source: EPA
Date Data Arrived at EDR: 04/16/2009	Telephone: 202-566-1667
Date Made Active in Reports: 05/11/2009	Last EDR Contact: 11/18/2015
Number of Days to Update: 25	Next Scheduled EDR Contact: 03/07/2016
	Data Release Frequency: Quarterly

MLTS: Material Licensing Tracking System

MLTS is maintained by the Nuclear Regulatory Commission and contains a list of approximately 8,100 sites which possess or use radioactive materials and which are subject to NRC licensing requirements. To maintain currency, EDR contacts the Agency on a quarterly basis.

Date of Government Version: 06/26/2015	Source: Nuclear Regulatory Commission
Date Data Arrived at EDR: 07/10/2015	Telephone: 301-415-7169
Date Made Active in Reports: 10/13/2015	Last EDR Contact: 12/07/2015
Number of Days to Update: 95	Next Scheduled EDR Contact: 03/21/2016
	Data Release Frequency: Quarterly

COAL ASH DOE: Steam-Electric Plant Operation Data

A listing of power plants that store ash in surface ponds.

Date of Government Version: 12/31/2005	Source: Department of Energy
Date Data Arrived at EDR: 08/07/2009	Telephone: 202-586-8719
Date Made Active in Reports: 10/22/2009	Last EDR Contact: 07/13/2015
Number of Days to Update: 76	Next Scheduled EDR Contact: 10/28/2015
	Data Release Frequency: Varies

COAL ASH EPA: Coal Combustion Residues Surface Impoundments List

A listing of coal combustion residues surface impoundments with high hazard potential ratings.

Date of Government Version: 07/01/2014	Source: Environmental Protection Agency
Date Data Arrived at EDR: 09/10/2014	Telephone: N/A
Date Made Active in Reports: 10/20/2014	Last EDR Contact: 12/11/2015
Number of Days to Update: 40	Next Scheduled EDR Contact: 03/21/2016
	Data Release Frequency: Varies

PCB TRANSFORMER: PCB Transformer Registration Database

The database of PCB transformer registrations that includes all PCB registration submittals.

Date of Government Version: 02/01/2011	Source: Environmental Protection Agency
Date Data Arrived at EDR: 10/19/2011	Telephone: 202-566-0517
Date Made Active in Reports: 01/10/2012	Last EDR Contact: 10/29/2015
Number of Days to Update: 83	Next Scheduled EDR Contact: 02/08/2016
	Data Release Frequency: Varies

RADINFO: Radiation Information Database

The Radiation Information Database (RADINFO) contains information about facilities that are regulated by U.S. Environmental Protection Agency (EPA) regulations for radiation and radioactivity.

GOVERNMENT RECORDS SEARCHED / DATA CURRENCY TRACKING

Date of Government Version: 07/07/2015
Date Data Arrived at EDR: 07/09/2015
Date Made Active in Reports: 09/16/2015
Number of Days to Update: 69

Source: Environmental Protection Agency
Telephone: 202-343-9775
Last EDR Contact: 10/07/2015
Next Scheduled EDR Contact: 01/18/2016
Data Release Frequency: Quarterly

HIST FTTS: FIFRA/TSCA Tracking System Administrative Case Listing

A complete administrative case listing from the FIFRA/TSCA Tracking System (FTTS) for all ten EPA regions. The information was obtained from the National Compliance Database (NCDB). NCDB supports the implementation of FIFRA (Federal Insecticide, Fungicide, and Rodenticide Act) and TSCA (Toxic Substances Control Act). Some EPA regions are now closing out records. Because of that, and the fact that some EPA regions are not providing EPA Headquarters with updated records, it was decided to create a HIST FTTS database. It included records that may not be included in the newer FTTS database updates. This database is no longer updated.

Date of Government Version: 10/19/2006
Date Data Arrived at EDR: 03/01/2007
Date Made Active in Reports: 04/10/2007
Number of Days to Update: 40

Source: Environmental Protection Agency
Telephone: 202-564-2501
Last EDR Contact: 12/17/2007
Next Scheduled EDR Contact: 03/17/2008
Data Release Frequency: No Update Planned

HIST FTTS INSP: FIFRA/TSCA Tracking System Inspection & Enforcement Case Listing

A complete inspection and enforcement case listing from the FIFRA/TSCA Tracking System (FTTS) for all ten EPA regions. The information was obtained from the National Compliance Database (NCDB). NCDB supports the implementation of FIFRA (Federal Insecticide, Fungicide, and Rodenticide Act) and TSCA (Toxic Substances Control Act). Some EPA regions are now closing out records. Because of that, and the fact that some EPA regions are not providing EPA Headquarters with updated records, it was decided to create a HIST FTTS database. It included records that may not be included in the newer FTTS database updates. This database is no longer updated.

Date of Government Version: 10/19/2006
Date Data Arrived at EDR: 03/01/2007
Date Made Active in Reports: 04/10/2007
Number of Days to Update: 40

Source: Environmental Protection Agency
Telephone: 202-564-2501
Last EDR Contact: 12/17/2008
Next Scheduled EDR Contact: 03/17/2008
Data Release Frequency: No Update Planned

DOT OPS: Incident and Accident Data

Department of Transportation, Office of Pipeline Safety Incident and Accident data.

Date of Government Version: 07/31/2012
Date Data Arrived at EDR: 08/07/2012
Date Made Active in Reports: 09/18/2012
Number of Days to Update: 42

Source: Department of Transportation, Office of Pipeline Safety
Telephone: 202-366-4595
Last EDR Contact: 11/07/2015
Next Scheduled EDR Contact: 02/15/2016
Data Release Frequency: Varies

CONSENT: Superfund (CERCLA) Consent Decrees

Major legal settlements that establish responsibility and standards for cleanup at NPL (Superfund) sites. Released periodically by United States District Courts after settlement by parties to litigation matters.

Date of Government Version: 12/31/2014
Date Data Arrived at EDR: 04/17/2015
Date Made Active in Reports: 06/02/2015
Number of Days to Update: 46

Source: Department of Justice, Consent Decree Library
Telephone: Varies
Last EDR Contact: 09/28/2015
Next Scheduled EDR Contact: 01/11/2016
Data Release Frequency: Varies

BRS: Biennial Reporting System

The Biennial Reporting System is a national system administered by the EPA that collects data on the generation and management of hazardous waste. BRS captures detailed data from two groups: Large Quantity Generators (LQG) and Treatment, Storage, and Disposal Facilities.

Date of Government Version: 12/31/2013
Date Data Arrived at EDR: 02/24/2015
Date Made Active in Reports: 09/30/2015
Number of Days to Update: 218

Source: EPA/NTIS
Telephone: 800-424-9346
Last EDR Contact: 11/24/2015
Next Scheduled EDR Contact: 03/07/2016
Data Release Frequency: Biennially

GOVERNMENT RECORDS SEARCHED / DATA CURRENCY TRACKING

INDIAN RESERV: Indian Reservations

This map layer portrays Indian administered lands of the United States that have any area equal to or greater than 640 acres.

Date of Government Version: 12/31/2005	Source: USGS
Date Data Arrived at EDR: 12/08/2006	Telephone: 202-208-3710
Date Made Active in Reports: 01/11/2007	Last EDR Contact: 10/16/2015
Number of Days to Update: 34	Next Scheduled EDR Contact: 01/25/2016
	Data Release Frequency: Semi-Annually

UMTRA: Uranium Mill Tailings Sites

Uranium ore was mined by private companies for federal government use in national defense programs. When the mills shut down, large piles of the sand-like material (mill tailings) remain after uranium has been extracted from the ore. Levels of human exposure to radioactive materials from the piles are low; however, in some cases tailings were used as construction materials before the potential health hazards of the tailings were recognized.

Date of Government Version: 09/14/2010	Source: Department of Energy
Date Data Arrived at EDR: 10/07/2011	Telephone: 505-845-0011
Date Made Active in Reports: 03/01/2012	Last EDR Contact: 11/19/2015
Number of Days to Update: 146	Next Scheduled EDR Contact: 03/07/2016
	Data Release Frequency: Varies

LEAD SMELTER 1: Lead Smelter Sites

A listing of former lead smelter site locations.

Date of Government Version: 11/25/2014	Source: Environmental Protection Agency
Date Data Arrived at EDR: 11/26/2014	Telephone: 703-603-8787
Date Made Active in Reports: 01/29/2015	Last EDR Contact: 10/05/2015
Number of Days to Update: 64	Next Scheduled EDR Contact: 01/18/2016
	Data Release Frequency: Varies

LEAD SMELTER 2: Lead Smelter Sites

A list of several hundred sites in the U.S. where secondary lead smelting was done from 1931 and 1964. These sites may pose a threat to public health through ingestion or inhalation of contaminated soil or dust.

Date of Government Version: 04/05/2001	Source: American Journal of Public Health
Date Data Arrived at EDR: 10/27/2010	Telephone: 703-305-6451
Date Made Active in Reports: 12/02/2010	Last EDR Contact: 12/02/2009
Number of Days to Update: 36	Next Scheduled EDR Contact: N/A
	Data Release Frequency: No Update Planned

US AIRS (AFS): Aerometric Information Retrieval System Facility Subsystem (AFS)

The database is a sub-system of Aerometric Information Retrieval System (AIRS). AFS contains compliance data on air pollution point sources regulated by the U.S. EPA and/or state and local air regulatory agencies. This information comes from source reports by various stationary sources of air pollution, such as electric power plants, steel mills, factories, and universities, and provides information about the air pollutants they produce. Action, air program, air program pollutant, and general level plant data. It is used to track emissions and compliance data from industrial plants.

Date of Government Version: 07/22/2015	Source: EPA
Date Data Arrived at EDR: 07/24/2015	Telephone: 202-564-2496
Date Made Active in Reports: 09/02/2015	Last EDR Contact: 09/28/2015
Number of Days to Update: 40	Next Scheduled EDR Contact: 01/11/2016
	Data Release Frequency: Annually

US AIRS MINOR: Air Facility System Data

A listing of minor source facilities.

Date of Government Version: 07/22/2015	Source: EPA
Date Data Arrived at EDR: 07/24/2015	Telephone: 202-564-2496
Date Made Active in Reports: 09/02/2015	Last EDR Contact: 09/28/2015
Number of Days to Update: 40	Next Scheduled EDR Contact: 01/11/2016
	Data Release Frequency: Annually

GOVERNMENT RECORDS SEARCHED / DATA CURRENCY TRACKING

US MINES: Mines Master Index File

Contains all mine identification numbers issued for mines active or opened since 1971. The data also includes violation information.

Date of Government Version: 05/14/2015	Source: Department of Labor, Mine Safety and Health Administration
Date Data Arrived at EDR: 06/03/2015	Telephone: 303-231-5959
Date Made Active in Reports: 09/02/2015	Last EDR Contact: 12/03/2015
Number of Days to Update: 91	Next Scheduled EDR Contact: 03/14/2016
	Data Release Frequency: Semi-Annually

US MINES 2: Ferrous and Nonferrous Metal Mines Database Listing

This map layer includes ferrous (ferrous metal mines are facilities that extract ferrous metals, such as iron ore or molybdenum) and nonferrous (Nonferrous metal mines are facilities that extract nonferrous metals, such as gold, silver, copper, zinc, and lead) metal mines in the United States.

Date of Government Version: 12/05/2005	Source: USGS
Date Data Arrived at EDR: 02/29/2008	Telephone: 703-648-7709
Date Made Active in Reports: 04/18/2008	Last EDR Contact: 12/04/2015
Number of Days to Update: 49	Next Scheduled EDR Contact: 03/14/2016
	Data Release Frequency: Varies

US MINES 3: Active Mines & Mineral Plants Database Listing

Active Mines and Mineral Processing Plant operations for commodities monitored by the Minerals Information Team of the USGS.

Date of Government Version: 04/14/2011	Source: USGS
Date Data Arrived at EDR: 06/08/2011	Telephone: 703-648-7709
Date Made Active in Reports: 09/13/2011	Last EDR Contact: 12/04/2015
Number of Days to Update: 97	Next Scheduled EDR Contact: 03/14/2016
	Data Release Frequency: Varies

FINDS: Facility Index System/Facility Registry System

Facility Index System. FINDS contains both facility information and 'pointers' to other sources that contain more detail. EDR includes the following FINDS databases in this report: PCS (Permit Compliance System), AIRS (Aerometric Information Retrieval System), DOCKET (Enforcement Docket used to manage and track information on civil judicial enforcement cases for all environmental statutes), FURS (Federal Underground Injection Control), C-DOCKET (Criminal Docket System used to track criminal enforcement actions for all environmental statutes), FFIS (Federal Facilities Information System), STATE (State Environmental Laws and Statutes), and PADS (PCB Activity Data System).

Date of Government Version: 07/20/2015	Source: EPA
Date Data Arrived at EDR: 09/09/2015	Telephone: (212) 637-3000
Date Made Active in Reports: 11/03/2015	Last EDR Contact: 12/10/2015
Number of Days to Update: 55	Next Scheduled EDR Contact: 03/21/2016
	Data Release Frequency: Quarterly

NY AIRS: Air Emissions Data

Point source emissions inventory data.

Date of Government Version: 11/12/2015	Source: Department of Environmental Conservation
Date Data Arrived at EDR: 11/13/2015	Telephone: 518-402-8452
Date Made Active in Reports: 12/08/2015	Last EDR Contact: 10/26/2015
Number of Days to Update: 25	Next Scheduled EDR Contact: 02/08/2016
	Data Release Frequency: Annually

CT AIRS: Permitted Air Sources Listing

A listing of permitted air sources in Connecticut.

Date of Government Version: 01/30/2015	Source: Department of Energy & Environmental Protection
Date Data Arrived at EDR: 01/30/2015	Telephone: 860-424-3026
Date Made Active in Reports: 02/03/2015	Last EDR Contact: 11/09/2015
Number of Days to Update: 4	Next Scheduled EDR Contact: 02/08/2016
	Data Release Frequency: Varies

GOVERNMENT RECORDS SEARCHED / DATA CURRENCY TRACKING

NY COAL ASH: Coal Ash Disposal Site Listing
A listing of coal ash disposal site locations.

Date of Government Version: 10/07/2015
Date Data Arrived at EDR: 10/08/2015
Date Made Active in Reports: 11/16/2015
Number of Days to Update: 39

Source: Department of Environmental Conservation
Telephone: 518-402-8660
Last EDR Contact: 10/05/2015
Next Scheduled EDR Contact: 01/18/2016
Data Release Frequency: Varies

NY DRYCLEANERS: Registered Drycleaners
A listing of all registered drycleaning facilities.

Date of Government Version: 07/02/2015
Date Data Arrived at EDR: 07/13/2015
Date Made Active in Reports: 07/22/2015
Number of Days to Update: 9

Source: Department of Environmental Conservation
Telephone: 518-402-8403
Last EDR Contact: 12/09/2015
Next Scheduled EDR Contact: 03/28/2016
Data Release Frequency: Varies

CT DRYCLEANERS: Drycleaner Facilities
A listing of drycleaner facility locations.

Date of Government Version: 07/18/2008
Date Data Arrived at EDR: 08/08/2008
Date Made Active in Reports: 08/27/2008
Number of Days to Update: 19

Source: Department of Energy & Environmental Protection
Telephone: 860-424-3026
Last EDR Contact: 12/10/2015
Next Scheduled EDR Contact: 03/28/2016
Data Release Frequency: Varies

NY E DESIGNATION: E DESIGNATION SITE LISTING

The (E (Environmental)) designation would ensure that sampling and remediation take place on the subject properties, and would avoid any significant impacts related to hazardous materials at these locations. The (E) designations would require that the fee owner of the sites conduct a testing and sampling protocol, and remediation where appropriate, to the satisfaction of the NYCDEP before the issuance of a building permit by the Department of Buildings pursuant to the provisions of Section 11-15 of the Zoning Resolution (Environmental Requirements). The (E) designations also include a mandatory construction-related health and safety plan which must be approved by NYCDEP.

Date of Government Version: 08/13/2015
Date Data Arrived at EDR: 09/29/2015
Date Made Active in Reports: 11/16/2015
Number of Days to Update: 48

Source: New York City Department of City Planning
Telephone: 718-595-6658
Last EDR Contact: 09/22/2015
Next Scheduled EDR Contact: 01/04/2016
Data Release Frequency: Varies

NY Financial Assurance 1: Financial Assurance Information Listing
Financial assurance information.

Date of Government Version: 10/05/2015
Date Data Arrived at EDR: 10/06/2015
Date Made Active in Reports: 11/16/2015
Number of Days to Update: 41

Source: Department of Environmental Conservation
Telephone: 518-402-8660
Last EDR Contact: 10/05/2015
Next Scheduled EDR Contact: 01/18/2016
Data Release Frequency: Quarterly

CT Financial Assurance 1: Financial Assurance Information Listing

A listing containing RCRA financial assurance information submitted on behalf of the CT DEP's Program Analysis Group of the Waste Engineering and Enforcement Division.

Date of Government Version: 09/15/2015
Date Data Arrived at EDR: 09/18/2015
Date Made Active in Reports: 11/06/2015
Number of Days to Update: 49

Source: Department of Energy & Environmental Protection
Telephone: 860-418-5930
Last EDR Contact: 09/15/2015
Next Scheduled EDR Contact: 01/04/2016
Data Release Frequency: Varies

GOVERNMENT RECORDS SEARCHED / DATA CURRENCY TRACKING

NY Financial Assurance 2: Financial Assurance Information Listing

A listing of financial assurance information for hazardous waste facilities. Financial assurance is intended to ensure that resources are available to pay for the cost of closure, post-closure care, and corrective measures if the owner or operator of a regulated facility is unable or unwilling to pay.

Date of Government Version: 10/01/2014	Source: Department of Environmental Conservation
Date Data Arrived at EDR: 01/06/2015	Telephone: 518-402-8712
Date Made Active in Reports: 01/29/2015	Last EDR Contact: 11/16/2015
Number of Days to Update: 23	Next Scheduled EDR Contact: 02/29/2016
	Data Release Frequency: Varies

CT Financial Assurance 2: Financial Assurance Information Listing

A listing of financial assurance information for solid waste facilities. Financial assurance is intended to ensure that resources are available to pay for the cost of closure, post-closure care, and corrective measures if the owner or operator of a regulated facility is unable or unwilling to pay.

Date of Government Version: 06/17/2015	Source: Department of Energy & Environmental Protection
Date Data Arrived at EDR: 08/07/2015	Telephone: 860-418-5930
Date Made Active in Reports: 09/01/2015	Last EDR Contact: 09/21/2015
Number of Days to Update: 25	Next Scheduled EDR Contact: 01/21/2016
	Data Release Frequency: Varies

NY HSWDS: Hazardous Substance Waste Disposal Site Inventory

The list includes any known or suspected hazardous substance waste disposal sites. Also included are sites delisted from the Registry of Inactive Hazardous Waste Disposal Sites and non-Registry sites that U.S. EPA Preliminary Assessment (PA) reports or Site Investigation (SI) reports were prepared. Hazardous Substance Waste Disposal Sites are eligible to be Superfund sites now that the New York State Superfund has been refinanced and changed. This means that the study inventory has served its purpose and will no longer be maintained as a separate entity. The last version of the study inventory is frozen in time. The sites on the study will not automatically be made Superfund sites, rather each site will be further evaluated for listing on the Registry. So overtime they will be added to the registry or not.

Date of Government Version: 01/01/2003	Source: Department of Environmental Conservation
Date Data Arrived at EDR: 10/20/2006	Telephone: 518-402-9564
Date Made Active in Reports: 11/30/2006	Last EDR Contact: 05/26/2009
Number of Days to Update: 41	Next Scheduled EDR Contact: 08/24/2009
	Data Release Frequency: No Update Planned

NY MANIFEST: Facility and Manifest Data

Manifest is a document that lists and tracks hazardous waste from the generator through transporters to a TSD facility.

Date of Government Version: 11/02/2015	Source: Department of Environmental Conservation
Date Data Arrived at EDR: 11/08/2015	Telephone: 518-402-8651
Date Made Active in Reports: 12/09/2015	Last EDR Contact: 11/08/2015
Number of Days to Update: 31	Next Scheduled EDR Contact: 02/15/2016
	Data Release Frequency: Annually

CT MANIFEST: Hazardous Waste Manifest Data

Facility and manifest data. Manifest is a document that lists and tracks hazardous waste from the generator through transporters to a tsd facility.

Date of Government Version: 07/30/2013	Source: Department of Energy & Environmental Protection
Date Data Arrived at EDR: 08/19/2013	Telephone: 860-424-3375
Date Made Active in Reports: 10/03/2013	Last EDR Contact: 11/16/2015
Number of Days to Update: 45	Next Scheduled EDR Contact: 02/29/2016
	Data Release Frequency: No Update Planned

CT NPDES: Wastewater Permit Listing

A listing of permits issued by the DEP.

GOVERNMENT RECORDS SEARCHED / DATA CURRENCY TRACKING

Date of Government Version: 10/16/2015
Date Data Arrived at EDR: 10/20/2015
Date Made Active in Reports: 11/06/2015
Number of Days to Update: 17

Source: Department of Energy & Environmental Protection
Telephone: 860-424-3832
Last EDR Contact: 10/13/2015
Next Scheduled EDR Contact: 01/11/2016
Data Release Frequency: Varies

NY SPDES: State Pollutant Discharge Elimination System

New York State has a state program which has been approved by the United States Environmental Protection Agency for the control of wastewater and stormwater discharges in accordance with the Clean Water Act. Under New York State law the program is known as the State Pollutant Discharge Elimination System (SPDES) and is broader in scope than that required by the Clean Water Act in that it controls point source discharges to groundwaters as well as surface waters.

Date of Government Version: 11/10/2015
Date Data Arrived at EDR: 11/13/2015
Date Made Active in Reports: 12/08/2015
Number of Days to Update: 25

Source: Department of Environmental Conservation
Telephone: 518-402-8233
Last EDR Contact: 11/09/2015
Next Scheduled EDR Contact: 02/08/2016
Data Release Frequency: No Update Planned

NY UIC: Underground Injection Control Wells

A listing of enhanced oil recovery underground injection wells.

Date of Government Version: 09/07/2015
Date Data Arrived at EDR: 09/10/2015
Date Made Active in Reports: 09/21/2015
Number of Days to Update: 11

Source: Department of Environmental Conservation
Telephone: 518-402-8056
Last EDR Contact: 12/09/2015
Next Scheduled EDR Contact: 03/21/2016
Data Release Frequency: Quarterly

EDR HIGH RISK HISTORICAL RECORDS

EDR Exclusive Records

EDR MGP: EDR Proprietary Manufactured Gas Plants

The EDR Proprietary Manufactured Gas Plant Database includes records of coal gas plants (manufactured gas plants) compiled by EDR's researchers. Manufactured gas sites were used in the United States from the 1800's to 1950's to produce a gas that could be distributed and used as fuel. These plants used whale oil, rosin, coal, or a mixture of coal, oil, and water that also produced a significant amount of waste. Many of the byproducts of the gas production, such as coal tar (oily waste containing volatile and non-volatile chemicals), sludges, oils and other compounds are potentially hazardous to human health and the environment. The byproduct from this process was frequently disposed of directly at the plant site and can remain or spread slowly, serving as a continuous source of soil and groundwater contamination.

Date of Government Version: N/A
Date Data Arrived at EDR: N/A
Date Made Active in Reports: N/A
Number of Days to Update: N/A

Source: EDR, Inc.
Telephone: N/A
Last EDR Contact: N/A
Next Scheduled EDR Contact: N/A
Data Release Frequency: No Update Planned

EDR Hist Auto: EDR Exclusive Historic Gas Stations

EDR has searched selected national collections of business directories and has collected listings of potential gas station/filling station/service station sites that were available to EDR researchers. EDR's review was limited to those categories of sources that might, in EDR's opinion, include gas station/filling station/service station establishments. The categories reviewed included, but were not limited to gas, gas station, gasoline station, filling station, auto, automobile repair, auto service station, service station, etc. This database falls within a category of information EDR classifies as "High Risk Historical Records", or HRHR. EDR's HRHR effort presents unique and sometimes proprietary data about past sites and operations that typically create environmental concerns, but may not show up in current government records searches.

Date of Government Version: N/A
Date Data Arrived at EDR: N/A
Date Made Active in Reports: N/A
Number of Days to Update: N/A

Source: EDR, Inc.
Telephone: N/A
Last EDR Contact: N/A
Next Scheduled EDR Contact: N/A
Data Release Frequency: Varies

GOVERNMENT RECORDS SEARCHED / DATA CURRENCY TRACKING

EDR Hist Cleaner: EDR Exclusive Historic Dry Cleaners

EDR has searched selected national collections of business directories and has collected listings of potential dry cleaner sites that were available to EDR researchers. EDR's review was limited to those categories of sources that might, in EDR's opinion, include dry cleaning establishments. The categories reviewed included, but were not limited to dry cleaners, cleaners, laundry, laundromat, cleaning/laundry, wash & dry etc. This database falls within a category of information EDR classifies as "High Risk Historical Records", or HRHR. EDR's HRHR effort presents unique and sometimes proprietary data about past sites and operations that typically create environmental concerns, but may not show up in current government records searches.

Date of Government Version: N/A	Source: EDR, Inc.
Date Data Arrived at EDR: N/A	Telephone: N/A
Date Made Active in Reports: N/A	Last EDR Contact: N/A
Number of Days to Update: N/A	Next Scheduled EDR Contact: N/A
	Data Release Frequency: Varies

EDR RECOVERED GOVERNMENT ARCHIVES

Exclusive Recovered Govt. Archives

NY RGA HWS: Recovered Government Archive State Hazardous Waste Facilities List

The EDR Recovered Government Archive State Hazardous Waste database provides a list of SHWS incidents derived from historical databases and includes many records that no longer appear in current government lists. Compiled from Records formerly available from the Department of Environmental Conservation in New York.

Date of Government Version: N/A	Source: Department of Environmental Conservation
Date Data Arrived at EDR: 07/01/2013	Telephone: N/A
Date Made Active in Reports: 12/30/2013	Last EDR Contact: 06/01/2012
Number of Days to Update: 182	Next Scheduled EDR Contact: N/A
	Data Release Frequency: Varies

CT RGA HWS: Recovered Government Archive State Hazardous Waste Facilities List

The EDR Recovered Government Archive State Hazardous Waste database provides a list of SHWS incidents derived from historical databases and includes many records that no longer appear in current government lists. Compiled from Records formerly available from the Department of Energy & Environmental Protection formerly know as the DEP which changes in July 2011 in Connecticut.

Date of Government Version: N/A	Source: Department of Energy & Environmental Protection
Date Data Arrived at EDR: 07/01/2013	Telephone: N/A
Date Made Active in Reports: 01/02/2014	Last EDR Contact: 06/01/2012
Number of Days to Update: 185	Next Scheduled EDR Contact: N/A
	Data Release Frequency: Varies

NY RGA LF: Recovered Government Archive Solid Waste Facilities List

The EDR Recovered Government Archive Landfill database provides a list of landfills derived from historical databases and includes many records that no longer appear in current government lists. Compiled from Records formerly available from the Department of Environmental Conservation in New York.

Date of Government Version: N/A	Source: Department of Environmental Conservation
Date Data Arrived at EDR: 07/01/2013	Telephone: N/A
Date Made Active in Reports: 01/10/2014	Last EDR Contact: 06/01/2012
Number of Days to Update: 193	Next Scheduled EDR Contact: N/A
	Data Release Frequency: Varies

CT RGA LF: Recovered Government Archive Solid Waste Facilities List

The EDR Recovered Government Archive Landfill database provides a list of landfills derived from historical databases and includes many records that no longer appear in current government lists. Compiled from Records formerly available from the Department of Energy & Environmental Protection formerly know as the DEP which changes in July 2011 in Connecticut.

Date of Government Version: N/A	Source: Department of Energy & Environmental Protection
Date Data Arrived at EDR: 07/01/2013	Telephone: N/A
Date Made Active in Reports: 01/15/2014	Last EDR Contact: 06/01/2012
Number of Days to Update: 198	Next Scheduled EDR Contact: N/A
	Data Release Frequency: Varies

GOVERNMENT RECORDS SEARCHED / DATA CURRENCY TRACKING

COUNTY RECORDS

CORTLAND COUNTY:

Cortland County Storage Tank Listing

A listing of aboveground storage tank sites located in Cortland County.

Date of Government Version: 08/28/2015	Source: Cortland County Health Department
Date Data Arrived at EDR: 08/28/2015	Telephone: 607-753-5035
Date Made Active in Reports: 09/21/2015	Last EDR Contact: 11/08/2015
Number of Days to Update: 24	Next Scheduled EDR Contact: 02/15/2016
	Data Release Frequency: Quarterly

Cortland County Storage Tank Listing

A listing of underground storage tank sites located in Cortland County.

Date of Government Version: 08/28/2015	Source: Cortland County Health Department
Date Data Arrived at EDR: 08/28/2015	Telephone: 607-753-5035
Date Made Active in Reports: 09/21/2015	Last EDR Contact: 11/08/2015
Number of Days to Update: 24	Next Scheduled EDR Contact: 02/15/2016
	Data Release Frequency: Quarterly

NASSAU COUNTY:

Registered Tank Database

A listing of aboveground storage tank sites located in Nassau County.

Date of Government Version: 04/16/2015	Source: Nassau County Health Department
Date Data Arrived at EDR: 07/07/2015	Telephone: 516-571-3314
Date Made Active in Reports: 08/12/2015	Last EDR Contact: 10/05/2015
Number of Days to Update: 36	Next Scheduled EDR Contact: 01/18/2016
	Data Release Frequency: No Update Planned

Storage Tank Database

A listing of aboveground storage tank sites located in Nassau County.

Date of Government Version: 02/15/2011	Source: Nassau County Office of the Fire Marshal
Date Data Arrived at EDR: 02/23/2011	Telephone: 516-572-1000
Date Made Active in Reports: 03/29/2011	Last EDR Contact: 11/07/2015
Number of Days to Update: 34	Next Scheduled EDR Contact: 02/15/2016
	Data Release Frequency: Varies

Registered Tank Database

A listing of underground storage tank sites located in Nassau County.

Date of Government Version: 04/16/2015	Source: Nassau County Health Department
Date Data Arrived at EDR: 07/07/2015	Telephone: 516-571-3314
Date Made Active in Reports: 08/12/2015	Last EDR Contact: 10/05/2015
Number of Days to Update: 36	Next Scheduled EDR Contact: 01/18/2016
	Data Release Frequency: No Update Planned

Storage Tank Database

A listing of underground storage tank sites located in Nassau County.

Date of Government Version: 02/15/2011	Source: Nassau County Office of the Fire Marshal
Date Data Arrived at EDR: 02/23/2011	Telephone: 516-572-1000
Date Made Active in Reports: 03/29/2011	Last EDR Contact: 11/07/2015
Number of Days to Update: 34	Next Scheduled EDR Contact: 02/15/2016
	Data Release Frequency: Varies

ROCKLAND COUNTY:

GOVERNMENT RECORDS SEARCHED / DATA CURRENCY TRACKING

Petroleum Bulk Storage Database

A listing of aboveground storage tank sites located in Rockland County.

Date of Government Version: 09/14/2015
Date Data Arrived at EDR: 09/14/2015
Date Made Active in Reports: 09/21/2015
Number of Days to Update: 7

Source: Rockland County Health Department
Telephone: 914-364-2605
Last EDR Contact: 12/07/2015
Next Scheduled EDR Contact: 03/21/2016
Data Release Frequency: Quarterly

Petroleum Bulk Storage Database

A listing of underground storage tank sites located in Rockland County.

Date of Government Version: 09/14/2015
Date Data Arrived at EDR: 09/14/2015
Date Made Active in Reports: 09/21/2015
Number of Days to Update: 7

Source: Rockland County Health Department
Telephone: 914-364-2605
Last EDR Contact: 12/07/2015
Next Scheduled EDR Contact: 03/21/2016
Data Release Frequency: Quarterly

SUFFOLK COUNTY:

Storage Tank Database

A listing of aboveground storage tank sites located in Suffolk County.

Date of Government Version: 03/03/2015
Date Data Arrived at EDR: 03/10/2015
Date Made Active in Reports: 03/23/2015
Number of Days to Update: 13

Source: Suffolk County Department of Health Services
Telephone: 631-854-2521
Last EDR Contact: 11/08/2015
Next Scheduled EDR Contact: 02/15/2016
Data Release Frequency: No Update Planned

Storage Tank Database

A listing of underground storage tank sites located in Suffolk County.

Date of Government Version: 03/03/2015
Date Data Arrived at EDR: 03/10/2015
Date Made Active in Reports: 03/23/2015
Number of Days to Update: 13

Source: Suffolk County Department of Health Services
Telephone: 631-854-2521
Last EDR Contact: 11/08/2015
Next Scheduled EDR Contact: 02/15/2016
Data Release Frequency: No Update Planned

WESTCHESTER COUNTY:

Listing of Storage Tanks

A listing of aboveground storage tank sites located in Westchester County.

Date of Government Version: 10/13/2015
Date Data Arrived at EDR: 10/15/2015
Date Made Active in Reports: 11/17/2015
Number of Days to Update: 33

Source: Westchester County Department of Health
Telephone: 914-813-5161
Last EDR Contact: 11/07/2015
Next Scheduled EDR Contact: 02/15/2016
Data Release Frequency: Varies

Listing of Storage Tanks

A listing of underground storage tank sites located in Westchester County.

Date of Government Version: 10/13/2015
Date Data Arrived at EDR: 10/15/2015
Date Made Active in Reports: 11/17/2015
Number of Days to Update: 33

Source: Westchester County Department of Health
Telephone: 914-813-5161
Last EDR Contact: 11/07/2015
Next Scheduled EDR Contact: 02/15/2016
Data Release Frequency: Varies

GOVERNMENT RECORDS SEARCHED / DATA CURRENCY TRACKING

OTHER DATABASE(S)

Depending on the geographic area covered by this report, the data provided in these specialty databases may or may not be complete. For example, the existence of wetlands information data in a specific report does not mean that all wetlands in the area covered by the report are included. Moreover, the absence of any reported wetlands information does not necessarily mean that wetlands do not exist in the area covered by the report.

CT MANIFEST: Hazardous Waste Manifest Data

Facility and manifest data. Manifest is a document that lists and tracks hazardous waste from the generator through transporters to a tsd facility.

Date of Government Version: 07/30/2013
Date Data Arrived at EDR: 08/19/2013
Date Made Active in Reports: 10/03/2013
Number of Days to Update: 45

Source: Department of Energy & Environmental Protection
Telephone: 860-424-3375
Last EDR Contact: 11/16/2015
Next Scheduled EDR Contact: 02/29/2016
Data Release Frequency: No Update Planned

NJ MANIFEST: Manifest Information

Hazardous waste manifest information.

Date of Government Version: 12/31/2013
Date Data Arrived at EDR: 07/17/2015
Date Made Active in Reports: 08/12/2015
Number of Days to Update: 26

Source: Department of Environmental Protection
Telephone: N/A
Last EDR Contact: 10/13/2015
Next Scheduled EDR Contact: 01/25/2016
Data Release Frequency: Annually

PA MANIFEST: Manifest Information

Hazardous waste manifest information.

Date of Government Version: 12/31/2014
Date Data Arrived at EDR: 07/24/2015
Date Made Active in Reports: 08/18/2015
Number of Days to Update: 25

Source: Department of Environmental Protection
Telephone: 717-783-8990
Last EDR Contact: 10/19/2015
Next Scheduled EDR Contact: 02/01/2016
Data Release Frequency: Annually

RI MANIFEST: Manifest information

Hazardous waste manifest information

Date of Government Version: 12/31/2013
Date Data Arrived at EDR: 06/19/2015
Date Made Active in Reports: 07/15/2015
Number of Days to Update: 26

Source: Department of Environmental Management
Telephone: 401-222-2797
Last EDR Contact: 11/19/2015
Next Scheduled EDR Contact: 03/07/2016
Data Release Frequency: Annually

VT MANIFEST: Hazardous Waste Manifest Data

Hazardous waste manifest information.

Date of Government Version: 03/26/2015
Date Data Arrived at EDR: 06/03/2015
Date Made Active in Reports: 07/20/2015
Number of Days to Update: 47

Source: Department of Environmental Conservation
Telephone: 802-241-3443
Last EDR Contact: 10/19/2015
Next Scheduled EDR Contact: 02/01/2016
Data Release Frequency: Annually

WI MANIFEST: Manifest Information

Hazardous waste manifest information.

Date of Government Version: 12/31/2014
Date Data Arrived at EDR: 03/19/2015
Date Made Active in Reports: 04/07/2015
Number of Days to Update: 19

Source: Department of Natural Resources
Telephone: N/A
Last EDR Contact: 12/09/2015
Next Scheduled EDR Contact: 03/28/2016
Data Release Frequency: Annually

GOVERNMENT RECORDS SEARCHED / DATA CURRENCY TRACKING

Oil/Gas Pipelines

Source: PennWell Corporation
Petroleum Bundle (Crude Oil, Refined Products, Petrochemicals, Gas Liquids (LPG/NGL), and Specialty Gases (Miscellaneous)) N = Natural Gas Bundle (Natural Gas, Gas Liquids (LPG/NGL), and Specialty Gases (Miscellaneous)). This map includes information copyrighted by PennWell Corporation. This information is provided on a best effort basis and PennWell Corporation does not guarantee its accuracy nor warrant its fitness for any particular purpose. Such information has been reprinted with the permission of PennWell.

Electric Power Transmission Line Data

Source: PennWell Corporation
This map includes information copyrighted by PennWell Corporation. This information is provided on a best effort basis and PennWell Corporation does not guarantee its accuracy nor warrant its fitness for any particular purpose. Such information has been reprinted with the permission of PennWell.

Sensitive Receptors: There are individuals deemed sensitive receptors due to their fragile immune systems and special sensitivity to environmental discharges. These sensitive receptors typically include the elderly, the sick, and children. While the location of all sensitive receptors cannot be determined, EDR indicates those buildings and facilities - schools, daycares, hospitals, medical centers, and nursing homes - where individuals who are sensitive receptors are likely to be located.

AHA Hospitals:

Source: American Hospital Association, Inc.
Telephone: 312-280-5991

The database includes a listing of hospitals based on the American Hospital Association's annual survey of hospitals.

Medical Centers: Provider of Services Listing

Source: Centers for Medicare & Medicaid Services
Telephone: 410-786-3000

A listing of hospitals with Medicare provider number, produced by Centers of Medicare & Medicaid Services, a federal agency within the U.S. Department of Health and Human Services.

Nursing Homes

Source: National Institutes of Health
Telephone: 301-594-6248

Information on Medicare and Medicaid certified nursing homes in the United States.

Public Schools

Source: National Center for Education Statistics
Telephone: 202-502-7300

The National Center for Education Statistics' primary database on elementary and secondary public education in the United States. It is a comprehensive, annual, national statistical database of all public elementary and secondary schools and school districts, which contains data that are comparable across all states.

Private Schools

Source: National Center for Education Statistics
Telephone: 202-502-7300

The National Center for Education Statistics' primary database on private school locations in the United States.

Daycare Centers: Day Care Providers

Source: Department of Health
Telephone: 212-676-2444

Flood Zone Data: This data, available in select counties across the country, was obtained by EDR in 2003 & 2011 from the Federal Emergency Management Agency (FEMA). Data depicts 100-year and 500-year flood zones as defined by FEMA.

NWI: National Wetlands Inventory. This data, available in select counties across the country, was obtained by EDR in 2002, 2005 and 2010 from the U.S. Fish and Wildlife Service.

State Wetlands Data: Freshwater Wetlands

Source: Department of Environmental Conservation
Telephone: 518-402-8961

GOVERNMENT RECORDS SEARCHED / DATA CURRENCY TRACKING

Current USGS 7.5 Minute Topographic Map
Source: U.S. Geological Survey

STREET AND ADDRESS INFORMATION

© 2015 TomTom North America, Inc. All rights reserved. This material is proprietary and the subject of copyright protection and other intellectual property rights owned by or licensed to Tele Atlas North America, Inc. The use of this material is subject to the terms of a license agreement. You will be held liable for any unauthorized copying or disclosure of this material.

GEOCHECK[®] - PHYSICAL SETTING SOURCE ADDENDUM

TARGET PROPERTY ADDRESS

77 WESTCHESTER AVENUE AUTO REPAIR
77 WESTCHESTER AVENUE
POUND RIDGE, NY 10576

TARGET PROPERTY COORDINATES

Latitude (North):	41.1908 - 41° 11' 26.88"
Longitude (West):	73.5519 - 73° 33' 6.84"
Universal Transverse Mercator:	Zone 18
UTM X (Meters):	621440.6
UTM Y (Meters):	4560736.5
Elevation:	399 ft. above sea level

USGS TOPOGRAPHIC MAP

Target Property Map:	5940139 POUND RIDGE, NY
Version Date:	2013

EDR's GeoCheck Physical Setting Source Addendum is provided to assist the environmental professional in forming an opinion about the impact of potential contaminant migration.

Assessment of the impact of contaminant migration generally has two principal investigative components:

1. Groundwater flow direction, and
2. Groundwater flow velocity.

Groundwater flow direction may be impacted by surface topography, hydrology, hydrogeology, characteristics of the soil, and nearby wells. Groundwater flow velocity is generally impacted by the nature of the geologic strata.

GEOCHECK® - PHYSICAL SETTING SOURCE SUMMARY

GROUNDWATER FLOW DIRECTION INFORMATION

Groundwater flow direction for a particular site is best determined by a qualified environmental professional using site-specific well data. If such data is not reasonably ascertainable, it may be necessary to rely on other sources of information, such as surface topographic information, hydrologic information, hydrogeologic data collected on nearby properties, and regional groundwater flow information (from deep aquifers).

TOPOGRAPHIC INFORMATION

Surface topography may be indicative of the direction of surficial groundwater flow. This information can be used to assist the environmental professional in forming an opinion about the impact of nearby contaminated properties or, should contamination exist on the target property, what downgradient sites might be impacted.

TARGET PROPERTY TOPOGRAPHY

General Topographic Gradient: General South

SURROUNDING TOPOGRAPHY: ELEVATION PROFILES

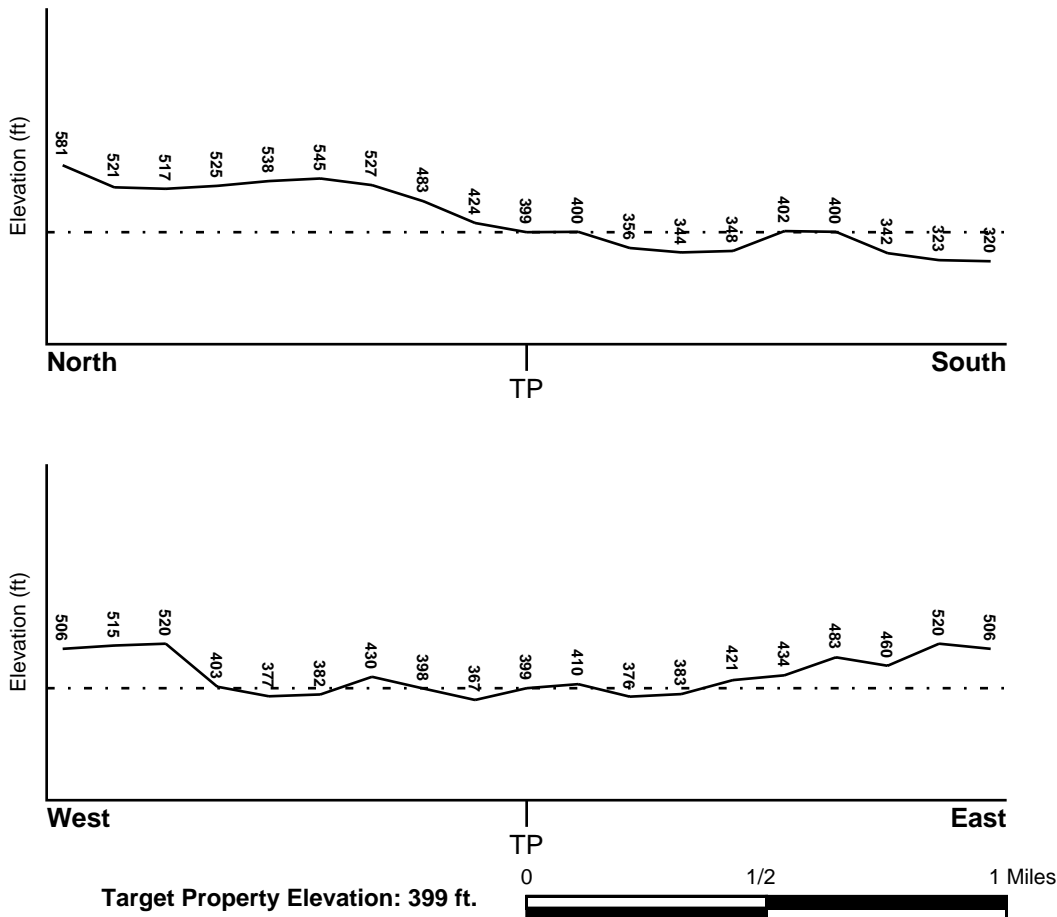

Source: Topography has been determined from the USGS 7.5' Digital Elevation Model and should be evaluated on a relative (not an absolute) basis. Relative elevation information between sites of close proximity should be field verified.

GEOCHECK® - PHYSICAL SETTING SOURCE SUMMARY

HYDROLOGIC INFORMATION

Surface water can act as a hydrologic barrier to groundwater flow. Such hydrologic information can be used to assist the environmental professional in forming an opinion about the impact of nearby contaminated properties or, should contamination exist on the target property, what downgradient sites might be impacted.

Refer to the Physical Setting Source Map following this summary for hydrologic information (major waterways and bodies of water).

FEMA FLOOD ZONE

Target Property County
WESTCHESTER, NY

FEMA Flood
Electronic Data
YES - refer to the Overview Map and Detail Map

Flood Plain Panel at Target Property: 36119C - FEMA DFIRM Flood data

Additional Panels in search area: 09001C - FEMA DFIRM Flood data

NATIONAL WETLAND INVENTORY

NWI Quad at Target Property
POUND RIDGE

NWI Electronic
Data Coverage
YES - refer to the Overview Map and Detail Map

HYDROGEOLOGIC INFORMATION

Hydrogeologic information obtained by installation of wells on a specific site can often be an indicator of groundwater flow direction in the immediate area. Such hydrogeologic information can be used to assist the environmental professional in forming an opinion about the impact of nearby contaminated properties or, should contamination exist on the target property, what downgradient sites might be impacted.

Site-Specific Hydrogeological Data:*

Search Radius: 1.25 miles
Status: Not found

AQUIFLOW®

Search Radius: 1.000 Mile.

EDR has developed the AQUIFLOW Information System to provide data on the general direction of groundwater flow at specific points. EDR has reviewed reports submitted by environmental professionals to regulatory authorities at select sites and has extracted the date of the report, groundwater flow direction as determined hydrogeologically, and the depth to water table.

<u>MAP ID</u>	<u>LOCATION FROM TP</u>	<u>GENERAL DIRECTION GROUNDWATER FLOW</u>
Not Reported		

GEOCHECK® - PHYSICAL SETTING SOURCE SUMMARY

GROUNDWATER FLOW VELOCITY INFORMATION

Groundwater flow velocity information for a particular site is best determined by a qualified environmental professional using site specific geologic and soil strata data. If such data are not reasonably ascertainable, it may be necessary to rely on other sources of information, including geologic age identification, rock stratigraphic unit and soil characteristics data collected on nearby properties and regional soil information. In general, contaminant plumes move more quickly through sandy-gravelly types of soils than silty-clayey types of soils.

GEOLOGIC INFORMATION IN GENERAL AREA OF TARGET PROPERTY

Geologic information can be used by the environmental professional in forming an opinion about the relative speed at which contaminant migration may be occurring.

ROCK STRATIGRAPHIC UNIT

Era:	Paleozoic
System:	Ordovician
Series:	Ordovician
Code:	Oe (<i>decoded above as Era, System & Series</i>)

GEOLOGIC AGE IDENTIFICATION

Category: Eugeosynclinal Deposits

Geologic Age and Rock Stratigraphic Unit Source: P.G. Schruben, R.E. Arndt and W.J. Bawiec, Geology of the Conterminous U.S. at 1:2,500,000 Scale - a digital representation of the 1974 P.B. King and H.M. Beikman Map, USGS Digital Data Series DDS - 11 (1994).

SSURGO SOIL MAP - 4495477.2s

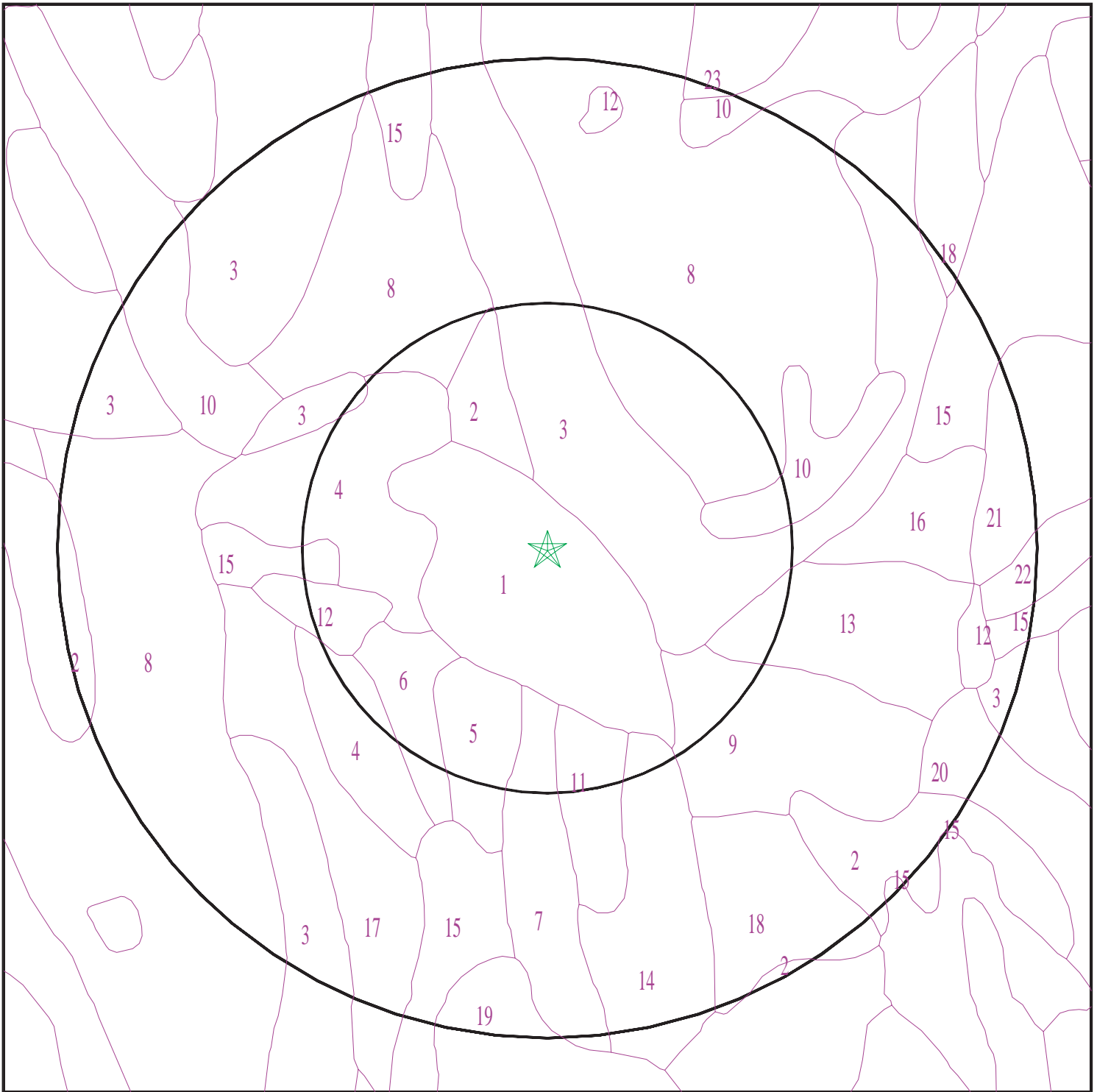

- ★ Target Property
- ∕ SSURGO Soil
- ∕ Water



SITE NAME: 77 Westchester Avenue Auto Repair
ADDRESS: 77 Westchester Avenue
Pound Ridge NY 10576
LAT/LONG: 41.1908 / 73.5519

CLIENT: Nobis Engineering, Inc.
CONTACT: Evan Rudomen
INQUIRY #: 4495477.2s
DATE: December 17, 2015 4:29 pm

GEOCHECK® - PHYSICAL SETTING SOURCE SUMMARY

DOMINANT SOIL COMPOSITION IN GENERAL AREA OF TARGET PROPERTY

The U.S. Department of Agriculture's (USDA) Soil Conservation Service (SCS) leads the National Cooperative Soil Survey (NCSS) and is responsible for collecting, storing, maintaining and distributing soil survey information for privately owned lands in the United States. A soil map in a soil survey is a representation of soil patterns in a landscape. The following information is based on Soil Conservation Service SSURGO data.

Soil Map ID: 1

Soil Component Name: Urban land

Soil Surface Texture:
Hydrologic Group: Not reported

Soil Drainage Class:
Hydric Status: Unknown

Corrosion Potential - Uncoated Steel: Not Reported

Depth to Bedrock Min: > 0 inches

Depth to Watertable Min: > 0 inches

No Layer Information available.

Soil Map ID: 2

Soil Component Name: Leicester

Soil Surface Texture: loam

Hydrologic Group: Class C - Slow infiltration rates. Soils with layers impeding downward movement of water, or soils with moderately fine or fine textures.

Soil Drainage Class: Somewhat poorly drained

Hydric Status: Not hydric

Corrosion Potential - Uncoated Steel: Low

Depth to Bedrock Min: > 0 inches

Depth to Watertable Min: > 31 inches

GEOCHECK® - PHYSICAL SETTING SOURCE SUMMARY

Soil Layer Information							
Layer	Boundary		Soil Texture Class	Classification		Saturated hydraulic conductivity micro m/sec	Soil Reaction (pH)
	Upper	Lower		AASHTO Group	Unified Soil		
1	0 inches	7 inches	loam	Silt-Clay Materials (more than 35 pct. passing No. 200), Silty Soils.	FINE-GRAINED SOILS, Silts and Clays (liquid limit less than 50%), silt.	Max: 42 Min: 4	Max: 5.5 Min: 4.5
2	7 inches	25 inches	sandy loam	Granular materials (35 pct. or less passing No. 200), Silty, or Clayey Gravel and Sand.	COARSE-GRAINED SOILS, Sands, Sands with fines, Silty Sand.	Max: 42 Min: 4	Max: 5.5 Min: 4.5
3	25 inches	59 inches	sandy loam	Granular materials (35 pct. or less passing No. 200), Silty, or Clayey Gravel and Sand.	COARSE-GRAINED SOILS, Sands, Sands with fines, Silty Sand.	Max: 141 Min: 4	Max: 6 Min: 4.5

Soil Map ID: 3

Soil Component Name: Chatfield

Soil Surface Texture: loam

Hydrologic Group: Class B - Moderate infiltration rates. Deep and moderately deep, moderately well and well drained soils with moderately coarse textures.

Soil Drainage Class: Well drained

Hydric Status: Not hydric

Corrosion Potential - Uncoated Steel: Low

Depth to Bedrock Min: > 77 inches

Depth to Watertable Min: > 0 inches

GEOCHECK® - PHYSICAL SETTING SOURCE SUMMARY

Soil Layer Information							
Layer	Boundary		Soil Texture Class	Classification		Saturated hydraulic conductivity micro m/sec	Soil Reaction (pH)
	Upper	Lower		AASHTO Group	Unified Soil		
1	0 inches	7 inches	loam	Silt-Clay Materials (more than 35 pct. passing No. 200), Silty Soils.	COARSE-GRAINED SOILS, Sands, Sands with fines, Silty Sand.	Max: 42 Min: 4	Max: 6 Min: 4.5
2	7 inches	24 inches	flaggy silt loam	Silt-Clay Materials (more than 35 pct. passing No. 200), Silty Soils.	COARSE-GRAINED SOILS, Sands, Sands with fines, Silty Sand.	Max: 42 Min: 4	Max: 6 Min: 4.5
3	24 inches	27 inches	unweathered bedrock	Not reported	Not reported	Max: 141 Min: 0.07	Max: Min:

Soil Map ID: 4

Soil Component Name: Charlton

Soil Surface Texture: loam

Hydrologic Group: Class B - Moderate infiltration rates. Deep and moderately deep, moderately well and well drained soils with moderately coarse textures.

Soil Drainage Class: Well drained

Hydric Status: Not hydric

Corrosion Potential - Uncoated Steel: Low

Depth to Bedrock Min: > 0 inches

Depth to Watertable Min: > 0 inches

Soil Layer Information							
Layer	Boundary		Soil Texture Class	Classification		Saturated hydraulic conductivity micro m/sec	Soil Reaction (pH)
	Upper	Lower		AASHTO Group	Unified Soil		
1	0 inches	7 inches	loam	Silt-Clay Materials (more than 35 pct. passing No. 200), Silty Soils.	FINE-GRAINED SOILS, Silts and Clays (liquid limit less than 50%), silt.	Max: 42 Min: 4	Max: 6 Min: 4.5

GEOCHECK® - PHYSICAL SETTING SOURCE SUMMARY

Soil Layer Information							
Layer	Boundary		Soil Texture Class	Classification		Saturated hydraulic conductivity micro m/sec	Soil Reaction (pH)
	Upper	Lower		AASHTO Group	Unified Soil		
2	7 inches	24 inches	sandy loam	Granular materials (35 pct. or less passing No. 200), Silty, or Clayey Gravel and Sand.	COARSE-GRAINED SOILS, Sands, Sands with fines, Silty Sand.	Max: 42 Min: 4	Max: 6 Min: 4.5
3	24 inches	59 inches	sandy loam	Granular materials (35 pct. or less passing No. 200), Silty, or Clayey Gravel and Sand.	COARSE-GRAINED SOILS, Sands, Sands with fines, Silty Sand.	Max: 42 Min: 4	Max: 6 Min: 4.5

Soil Map ID: 5

Soil Component Name: Ridgebury

Soil Surface Texture: loam

Hydrologic Group: Class C - Slow infiltration rates. Soils with layers impeding downward movement of water, or soils with moderately fine or fine textures.

Soil Drainage Class: Somewhat poorly drained

Hydric Status: Not hydric

Corrosion Potential - Uncoated Steel: High

Depth to Bedrock Min: > 0 inches

Depth to Watertable Min: > 31 inches

Soil Layer Information							
Layer	Boundary		Soil Texture Class	Classification		Saturated hydraulic conductivity micro m/sec	Soil Reaction (pH)
	Upper	Lower		AASHTO Group	Unified Soil		
1	0 inches	7 inches	loam	Silt-Clay Materials (more than 35 pct. passing No. 200), Silty Soils.	FINE-GRAINED SOILS, Silts and Clays (liquid limit less than 50%), silt.	Max: 42 Min: 4	Max: 6.5 Min: 4.5

GEOCHECK® - PHYSICAL SETTING SOURCE SUMMARY

Soil Layer Information							
Layer	Boundary		Soil Texture Class	Classification		Saturated hydraulic conductivity micro m/sec	Soil Reaction (pH)
	Upper	Lower		AASHTO Group	Unified Soil		
2	7 inches	25 inches	gravelly fine sandy loam	Granular materials (35 pct. or less passing No. 200), Silty, or Clayey Gravel and Sand.	COARSE-GRAINED SOILS, Sands, Sands with fines, Silty Sand.	Max: 42 Min: 4	Max: 6.5 Min: 4.5
3	25 inches	59 inches	gravelly loam	Silt-Clay Materials (more than 35 pct. passing No. 200), Silty Soils.	COARSE-GRAINED SOILS, Sands, Sands with fines, Silty Sand.	Max: 1.4 Min: 0.42	Max: 6.5 Min: 4.5

Soil Map ID: 6

Soil Component Name: Woodbridge

Soil Surface Texture: loam

Hydrologic Group: Class C - Slow infiltration rates. Soils with layers impeding downward movement of water, or soils with moderately fine or fine textures.

Soil Drainage Class: Moderately well drained

Hydric Status: Not hydric

Corrosion Potential - Uncoated Steel: Low

Depth to Bedrock Min: > 0 inches

Depth to Watertable Min: > 61 inches

Soil Layer Information							
Layer	Boundary		Soil Texture Class	Classification		Saturated hydraulic conductivity micro m/sec	Soil Reaction (pH)
	Upper	Lower		AASHTO Group	Unified Soil		
1	0 inches	11 inches	loam	Silt-Clay Materials (more than 35 pct. passing No. 200), Silty Soils.	COARSE-GRAINED SOILS, Sands, Sands with fines, Silty Sand.	Max: 14 Min: 4	Max: 6 Min: 4.5

GEOCHECK® - PHYSICAL SETTING SOURCE SUMMARY

Soil Layer Information							
Layer	Boundary		Soil Texture Class	Classification		Saturated hydraulic conductivity micro m/sec	Soil Reaction (pH)
	Upper	Lower		AASHTO Group	Unified Soil		
2	11 inches	29 inches	gravelly loam	Silt-Clay Materials (more than 35 pct. passing No. 200), Silty Soils.	COARSE-GRAINED SOILS, Sands, Sands with fines, Silty Sand.	Max: 14 Min: 4	Max: 6 Min: 4.5
3	29 inches	59 inches	gravelly loam	Silt-Clay Materials (more than 35 pct. passing No. 200), Silty Soils.	COARSE-GRAINED SOILS, Sands, Sands with fines, Silty Sand.	Max: 1.4 Min: 0.42	Max: 6 Min: 4.5

Soil Map ID: 7

Soil Component Name: Paxton

Soil Surface Texture: fine sandy loam

Hydrologic Group: Class C - Slow infiltration rates. Soils with layers impeding downward movement of water, or soils with moderately fine or fine textures.

Soil Drainage Class: Well drained

Hydric Status: Not hydric

Corrosion Potential - Uncoated Steel: Low

Depth to Bedrock Min: > 0 inches

Depth to Watertable Min: > 61 inches

Soil Layer Information							
Layer	Boundary		Soil Texture Class	Classification		Saturated hydraulic conductivity micro m/sec	Soil Reaction (pH)
	Upper	Lower		AASHTO Group	Unified Soil		
1	0 inches	9 inches	fine sandy loam	Silt-Clay Materials (more than 35 pct. passing No. 200), Silty Soils.	COARSE-GRAINED SOILS, Sands, Sands with fines, Silty Sand.	Max: 14 Min: 4	Max: 6 Min: 4.5

GEOCHECK® - PHYSICAL SETTING SOURCE SUMMARY

Soil Layer Information							
Layer	Boundary		Soil Texture Class	Classification		Saturated hydraulic conductivity micro m/sec	Soil Reaction (pH)
	Upper	Lower		AASHTO Group	Unified Soil		
2	9 inches	20 inches	loam	Silt-Clay Materials (more than 35 pct. passing No. 200), Silty Soils.	FINE-GRAINED SOILS, Silts and Clays (liquid limit less than 50%), silt.	Max: 14 Min: 4	Max: 6 Min: 4.5
3	20 inches	59 inches	gravelly sandy loam	Granular materials (35 pct. or less passing No. 200), Stone Fragments, Gravel and Sand.	COARSE-GRAINED SOILS, Sands, Sands with fines, Silty Sand.	Max: 1.4 Min: 0.42	Max: 6 Min: 4.5

Soil Map ID: 8

Soil Component Name: Charlton

Soil Surface Texture: loam

Hydrologic Group: Class B - Moderate infiltration rates. Deep and moderately deep, moderately well and well drained soils with moderately coarse textures.

Soil Drainage Class: Well drained

Hydric Status: Not hydric

Corrosion Potential - Uncoated Steel: Low

Depth to Bedrock Min: > 77 inches

Depth to Watertable Min: > 0 inches

Soil Layer Information							
Layer	Boundary		Soil Texture Class	Classification		Saturated hydraulic conductivity micro m/sec	Soil Reaction (pH)
	Upper	Lower		AASHTO Group	Unified Soil		
1	0 inches	7 inches	loam	Silt-Clay Materials (more than 35 pct. passing No. 200), Silty Soils.	FINE-GRAINED SOILS, Silts and Clays (liquid limit less than 50%), silt.	Max: 42 Min: 4	Max: 6 Min: 4.5

GEOCHECK® - PHYSICAL SETTING SOURCE SUMMARY

Soil Layer Information							
Layer	Boundary		Soil Texture Class	Classification		Saturated hydraulic conductivity micro m/sec	Soil Reaction (pH)
	Upper	Lower		AASHTO Group	Unified Soil		
2	7 inches	24 inches	sandy loam	Granular materials (35 pct. or less passing No. 200), Silty, or Clayey Gravel and Sand.	COARSE-GRAINED SOILS, Sands, Sands with fines, Silty Sand.	Max: 42 Min: 4	Max: 6 Min: 4.5
3	24 inches	59 inches	sandy loam	Granular materials (35 pct. or less passing No. 200), Silty, or Clayey Gravel and Sand.	COARSE-GRAINED SOILS, Sands, Sands with fines, Silty Sand.	Max: 42 Min: 4	Max: 6 Min: 4.5

Soil Map ID: 9

Soil Component Name: Urban land

Soil Surface Texture: loam

Hydrologic Group: Class B - Moderate infiltration rates. Deep and moderately deep, moderately well and well drained soils with moderately coarse textures.

Soil Drainage Class:
Hydric Status: Unknown

Corrosion Potential - Uncoated Steel: Not Reported

Depth to Bedrock Min: > 0 inches

Depth to Watertable Min: > 0 inches

No Layer Information available.

Soil Map ID: 10

Soil Component Name: Chatfield

Soil Surface Texture: loam

Hydrologic Group: Class C/D - Drained/undrained hydrology class of soils that can be drained and classified.

Soil Drainage Class: Well drained

GEOCHECK® - PHYSICAL SETTING SOURCE SUMMARY

Hydric Status: Unknown

Corrosion Potential - Uncoated Steel: Low

Depth to Bedrock Min: > 0 inches

Depth to Watertable Min: > 0 inches

Soil Layer Information							
Layer	Boundary		Soil Texture Class	Classification		Saturated hydraulic conductivity micro m/sec	Soil Reaction (pH)
	Upper	Lower		AASHTO Group	Unified Soil		
1	0 inches	7 inches	loam	Silt-Clay Materials (more than 35 pct. passing No. 200), Silty Soils.	COARSE-GRAINED SOILS, Sands, Sands with fines, Silty Sand.	Max: 42 Min: 4	Max: 6 Min: 4.5
2	7 inches	24 inches	flaggy silt loam	Silt-Clay Materials (more than 35 pct. passing No. 200), Silty Soils.	COARSE-GRAINED SOILS, Sands, Sands with fines, Silty Sand.	Max: 42 Min: 4	Max: 6 Min: 4.5
3	24 inches	27 inches	unweathered bedrock	Not reported	Not reported	Max: 141 Min: 0.07	Max: Min:

Soil Map ID: 11

Soil Component Name: Paxton

Soil Surface Texture: fine sandy loam

Hydrologic Group: Class C - Slow infiltration rates. Soils with layers impeding downward movement of water, or soils with moderately fine or fine textures.

Soil Drainage Class: Well drained

Hydric Status: Not hydric

Corrosion Potential - Uncoated Steel: Low

Depth to Bedrock Min: > 0 inches

Depth to Watertable Min: > 61 inches

GEOCHECK® - PHYSICAL SETTING SOURCE SUMMARY

Soil Layer Information							
Layer	Boundary		Soil Texture Class	Classification		Saturated hydraulic conductivity micro m/sec	Soil Reaction (pH)
	Upper	Lower		AASHTO Group	Unified Soil		
1	0 inches	9 inches	fine sandy loam	Silt-Clay Materials (more than 35 pct. passing No. 200), Silty Soils.	COARSE-GRAINED SOILS, Sands, Sands with fines, Silty Sand.	Max: 14 Min: 4	Max: 6 Min: 4.5
2	9 inches	20 inches	loam	Silt-Clay Materials (more than 35 pct. passing No. 200), Silty Soils.	FINE-GRAINED SOILS, Silts and Clays (liquid limit less than 50%), silt.	Max: 14 Min: 4	Max: 6 Min: 4.5
3	20 inches	59 inches	gravelly sandy loam	Granular materials (35 pct. or less passing No. 200), Stone Fragments, Gravel and Sand.	COARSE-GRAINED SOILS, Sands, Sands with fines, Silty Sand.	Max: 1.4 Min: 0.42	Max: 6 Min: 4.5

Soil Map ID: 12

Soil Component Name: Water

Soil Surface Texture: fine sandy loam

Hydrologic Group: Class C - Slow infiltration rates. Soils with layers impeding downward movement of water, or soils with moderately fine or fine textures.

Soil Drainage Class:
Hydric Status: Unknown

Corrosion Potential - Uncoated Steel: Not Reported

Depth to Bedrock Min: > 0 inches

Depth to Watertable Min: > 0 inches

No Layer Information available.

GEOCHECK® - PHYSICAL SETTING SOURCE SUMMARY

Soil Map ID: 13

Soil Component Name: Urban land

Soil Surface Texture: fine sandy loam

Hydrologic Group: Class C - Slow infiltration rates. Soils with layers impeding downward movement of water, or soils with moderately fine or fine textures.

Soil Drainage Class:
Hydric Status: Unknown

Corrosion Potential - Uncoated Steel: Not Reported

Depth to Bedrock Min: > 0 inches

Depth to Watertable Min: > 31 inches

No Layer Information available.

Soil Map ID: 14

Soil Component Name: Paxton

Soil Surface Texture: fine sandy loam

Hydrologic Group: Class C - Slow infiltration rates. Soils with layers impeding downward movement of water, or soils with moderately fine or fine textures.

Soil Drainage Class: Well drained

Hydric Status: Not hydric

Corrosion Potential - Uncoated Steel: Low

Depth to Bedrock Min: > 0 inches

Depth to Watertable Min: > 61 inches

Soil Layer Information							
Layer	Boundary		Soil Texture Class	Classification		Saturated hydraulic conductivity micro m/sec	Soil Reaction (pH)
	Upper	Lower		AASHTO Group	Unified Soil		
1	0 inches	9 inches	fine sandy loam	Silt-Clay Materials (more than 35 pct. passing No. 200), Silty Soils.	COARSE-GRAINED SOILS, Sands, Sands with fines, Silty Sand.	Max: 14 Min: 4	Max: 6 Min: 4.5

GEOCHECK® - PHYSICAL SETTING SOURCE SUMMARY

Soil Layer Information							
Layer	Boundary		Soil Texture Class	Classification		Saturated hydraulic conductivity micro m/sec	Soil Reaction (pH)
	Upper	Lower		AASHTO Group	Unified Soil		
2	9 inches	20 inches	loam	Silt-Clay Materials (more than 35 pct. passing No. 200), Silty Soils.	FINE-GRAINED SOILS, Silts and Clays (liquid limit less than 50%), silt.	Max: 14 Min: 4	Max: 6 Min: 4.5
3	20 inches	59 inches	gravelly sandy loam	Granular materials (35 pct. or less passing No. 200), Stone Fragments, Gravel and Sand.	COARSE-GRAINED SOILS, Sands, Sands with fines, Silty Sand.	Max: 1.4 Min: 0.42	Max: 6 Min: 4.5

Soil Map ID: 15

Soil Component Name: Sun

Soil Surface Texture: loam

Hydrologic Group: Class D - Very slow infiltration rates. Soils are clayey, have a high water table, or are shallow to an impervious layer.

Soil Drainage Class: Very poorly drained

Hydric Status: All hydric

Corrosion Potential - Uncoated Steel: High

Depth to Bedrock Min: > 0 inches

Depth to Watertable Min: > 0 inches

Soil Layer Information							
Layer	Boundary		Soil Texture Class	Classification		Saturated hydraulic conductivity micro m/sec	Soil Reaction (pH)
	Upper	Lower		AASHTO Group	Unified Soil		
1	0 inches	9 inches	loam	Silt-Clay Materials (more than 35 pct. passing No. 200), Silty Soils.	FINE-GRAINED SOILS, Silts and Clays (liquid limit less than 50%), silt.	Max: 14 Min: 4	Max: 6.5 Min: 5.1

GEOCHECK® - PHYSICAL SETTING SOURCE SUMMARY

Soil Layer Information							
Layer	Boundary		Soil Texture Class	Classification		Saturated hydraulic conductivity micro m/sec	Soil Reaction (pH)
	Upper	Lower		AASHTO Group	Unified Soil		
2	9 inches	27 inches	loam	Silt-Clay Materials (more than 35 pct. passing No. 200), Silty Soils.	FINE-GRAINED SOILS, Silts and Clays (liquid limit less than 50%), silt.	Max: 1.4 Min: 0.42	Max: 7.3 Min: 5.6
3	27 inches	59 inches	gravelly fine sandy loam	Granular materials (35 pct. or less passing No. 200), Silty, or Clayey Gravel and Sand.	COARSE-GRAINED SOILS, Sands, Sands with fines, Silty Sand.	Max: 1.4 Min: 0.42	Max: 8.4 Min: 6.6

Soil Map ID: 16

Soil Component Name: Sun

Soil Surface Texture: loam

Hydrologic Group: Class D - Very slow infiltration rates. Soils are clayey, have a high water table, or are shallow to an impervious layer.

Soil Drainage Class: Very poorly drained

Hydric Status: All hydric

Corrosion Potential - Uncoated Steel: High

Depth to Bedrock Min: > 0 inches

Depth to Watertable Min: > 0 inches

Soil Layer Information							
Layer	Boundary		Soil Texture Class	Classification		Saturated hydraulic conductivity micro m/sec	Soil Reaction (pH)
	Upper	Lower		AASHTO Group	Unified Soil		
1	0 inches	9 inches	loam	Silt-Clay Materials (more than 35 pct. passing No. 200), Silty Soils.	FINE-GRAINED SOILS, Silts and Clays (liquid limit less than 50%), silt.	Max: 14 Min: 4	Max: 6.5 Min: 5.1

GEOCHECK® - PHYSICAL SETTING SOURCE SUMMARY

Soil Layer Information							
Layer	Boundary		Soil Texture Class	Classification		Saturated hydraulic conductivity micro m/sec	Soil Reaction (pH)
	Upper	Lower		AASHTO Group	Unified Soil		
2	9 inches	27 inches	loam	Silt-Clay Materials (more than 35 pct. passing No. 200), Silty Soils.	FINE-GRAINED SOILS, Silts and Clays (liquid limit less than 50%), silt.	Max: 1.4 Min: 0.42	Max: 7.3 Min: 5.6
3	27 inches	59 inches	gravelly fine sandy loam	Granular materials (35 pct. or less passing No. 200), Silty, or Clayey Gravel and Sand.	COARSE-GRAINED SOILS, Sands, Sands with fines, Silty Sand.	Max: 1.4 Min: 0.42	Max: 8.4 Min: 6.6

Soil Map ID: 17

Soil Component Name: Charlton

Soil Surface Texture: loam

Hydrologic Group: Class B - Moderate infiltration rates. Deep and moderately deep, moderately well and well drained soils with moderately coarse textures.

Soil Drainage Class: Well drained

Hydric Status: Not hydric

Corrosion Potential - Uncoated Steel: Low

Depth to Bedrock Min: > 0 inches

Depth to Watertable Min: > 0 inches

Soil Layer Information							
Layer	Boundary		Soil Texture Class	Classification		Saturated hydraulic conductivity micro m/sec	Soil Reaction (pH)
	Upper	Lower		AASHTO Group	Unified Soil		
1	0 inches	7 inches	loam	Silt-Clay Materials (more than 35 pct. passing No. 200), Silty Soils.	FINE-GRAINED SOILS, Silts and Clays (liquid limit less than 50%), silt.	Max: 42 Min: 4	Max: 6 Min: 4.5

GEOCHECK® - PHYSICAL SETTING SOURCE SUMMARY

Soil Layer Information							
Layer	Boundary		Soil Texture Class	Classification		Saturated hydraulic conductivity micro m/sec	Soil Reaction (pH)
	Upper	Lower		AASHTO Group	Unified Soil		
2	7 inches	24 inches	sandy loam	Granular materials (35 pct. or less passing No. 200), Silty, or Clayey Gravel and Sand.	COARSE-GRAINED SOILS, Sands, Sands with fines, Silty Sand.	Max: 42 Min: 4	Max: 6 Min: 4.5
3	24 inches	59 inches	sandy loam	Granular materials (35 pct. or less passing No. 200), Silty, or Clayey Gravel and Sand.	COARSE-GRAINED SOILS, Sands, Sands with fines, Silty Sand.	Max: 42 Min: 4	Max: 6 Min: 4.5

Soil Map ID: 18

Soil Component Name: Charlton

Soil Surface Texture: loam

Hydrologic Group: Class B - Moderate infiltration rates. Deep and moderately deep, moderately well and well drained soils with moderately coarse textures.

Soil Drainage Class: Well drained

Hydric Status: Not hydric

Corrosion Potential - Uncoated Steel: Low

Depth to Bedrock Min: > 0 inches

Depth to Watertable Min: > 0 inches

Soil Layer Information							
Layer	Boundary		Soil Texture Class	Classification		Saturated hydraulic conductivity micro m/sec	Soil Reaction (pH)
	Upper	Lower		AASHTO Group	Unified Soil		
1	0 inches	7 inches	loam	Silt-Clay Materials (more than 35 pct. passing No. 200), Silty Soils.	FINE-GRAINED SOILS, Silts and Clays (liquid limit less than 50%), silt.	Max: 42 Min: 4	Max: 6 Min: 4.5

GEOCHECK® - PHYSICAL SETTING SOURCE SUMMARY

Soil Layer Information							
Layer	Boundary		Soil Texture Class	Classification		Saturated hydraulic conductivity micro m/sec	Soil Reaction (pH)
	Upper	Lower		AASHTO Group	Unified Soil		
2	7 inches	24 inches	sandy loam	Granular materials (35 pct. or less passing No. 200), Silty, or Clayey Gravel and Sand.	COARSE-GRAINED SOILS, Sands, Sands with fines, Silty Sand.	Max: 42 Min: 4	Max: 6 Min: 4.5
3	24 inches	59 inches	sandy loam	Granular materials (35 pct. or less passing No. 200), Silty, or Clayey Gravel and Sand.	COARSE-GRAINED SOILS, Sands, Sands with fines, Silty Sand.	Max: 42 Min: 4	Max: 6 Min: 4.5

Soil Map ID: 19

Soil Component Name: Carlisle

Soil Surface Texture: muck

Hydrologic Group: Class A/D - Drained/undrained hydrology class of soils that can be drained and are classified.

Soil Drainage Class: Very poorly drained

Hydric Status: All hydric

Corrosion Potential - Uncoated Steel: High

Depth to Bedrock Min: > 0 inches

Depth to Watertable Min: > 0 inches

Soil Layer Information							
Layer	Boundary		Soil Texture Class	Classification		Saturated hydraulic conductivity micro m/sec	Soil Reaction (pH)
	Upper	Lower		AASHTO Group	Unified Soil		
1	0 inches	59 inches	muck	A-8	Highly organic soils, Peat.	Max: 42 Min: 1.4	Max: Min:

GEOCHECK® - PHYSICAL SETTING SOURCE SUMMARY

Soil Map ID: 20

Soil Component Name: Charlton

Soil Surface Texture: loam

Hydrologic Group: Class B - Moderate infiltration rates. Deep and moderately deep, moderately well and well drained soils with moderately coarse textures.

Soil Drainage Class: Well drained

Hydric Status: Not hydric

Corrosion Potential - Uncoated Steel: Low

Depth to Bedrock Min: > 0 inches

Depth to Watertable Min: > 0 inches

Soil Layer Information							
Layer	Boundary		Soil Texture Class	Classification		Saturated hydraulic conductivity micro m/sec	Soil Reaction (pH)
	Upper	Lower		AASHTO Group	Unified Soil		
1	0 inches	7 inches	loam	Silt-Clay Materials (more than 35 pct. passing No. 200), Silty Soils.	FINE-GRAINED SOILS, Silts and Clays (liquid limit less than 50%), silt.	Max: 42 Min: 4	Max: 6 Min: 4.5
2	7 inches	24 inches	sandy loam	Granular materials (35 pct. or less passing No. 200), Silty, or Clayey Gravel and Sand.	COARSE-GRAINED SOILS, Sands, Sands with fines, Silty Sand.	Max: 42 Min: 4	Max: 6 Min: 4.5
3	24 inches	59 inches	sandy loam	Granular materials (35 pct. or less passing No. 200), Silty, or Clayey Gravel and Sand.	COARSE-GRAINED SOILS, Sands, Sands with fines, Silty Sand.	Max: 42 Min: 4	Max: 6 Min: 4.5

Soil Map ID: 21

Soil Component Name: Palms

Soil Surface Texture: muck

Hydrologic Group: Class A/D - Drained/undrained hydrology class of soils that can be drained and are classified.

Soil Drainage Class: Very poorly drained

GEOCHECK® - PHYSICAL SETTING SOURCE SUMMARY

Hydric Status: All hydric

Corrosion Potential - Uncoated Steel: High

Depth to Bedrock Min: > 0 inches

Depth to Watertable Min: > 0 inches

Soil Layer Information							
Layer	Boundary		Soil Texture Class	Classification		Saturated hydraulic conductivity micro m/sec	Soil Reaction (pH)
	Upper	Lower		AASHTO Group	Unified Soil		
1	0 inches	9 inches	muck	A-8	Highly organic soils, Peat.	Max: 42 Min: 1.4	Max: Min:
2	9 inches	48 inches	muck	A-8	Highly organic soils, Peat.	Max: 42 Min: 1.4	Max: Min:
3	48 inches	59 inches	loam	Silt-Clay Materials (more than 35 pct. passing No. 200), Clayey Soils.	FINE-GRAINED SOILS, Silts and Clays (liquid limit less than 50%), Lean Clay	Max: 14 Min: 1.4	Max: Min:

Soil Map ID: 22

Soil Component Name: Udifluvents

Soil Surface Texture: gravelly silt loam

Hydrologic Group: Class D - Very slow infiltration rates. Soils are clayey, have a high water table, or are shallow to an impervious layer.

Soil Drainage Class: Poorly drained

Hydric Status: Partially hydric

Corrosion Potential - Uncoated Steel: High

Depth to Bedrock Min: > 0 inches

Depth to Watertable Min: > 0 inches

GEOCHECK® - PHYSICAL SETTING SOURCE SUMMARY

Soil Layer Information							
Layer	Boundary		Soil Texture Class	Classification		Saturated hydraulic conductivity micro m/sec	Soil Reaction (pH)
	Upper	Lower		AASHTO Group	Unified Soil		
1	0 inches	3 inches	gravelly silt loam	Silt-Clay Materials (more than 35 pct. passing No. 200), Silty Soils.	COARSE-GRAINED SOILS, Sands, Sands with fines, Clayey sand.	Max: 141 Min: 1.4	Max: 7.3 Min: 4.5
2	3 inches	70 inches	very gravelly loam	Silt-Clay Materials (more than 35 pct. passing No. 200), Silty Soils.	COARSE-GRAINED SOILS, Gravels, Gravels with fines, Clayey Gravel	Max: 141 Min: 0.42	Max: 8.4 Min: 4.5

Soil Map ID: 23

Soil Component Name: Chatfield

Soil Surface Texture: loam

Hydrologic Group: Class C/D - Drained/undrained hydrology class of soils that can be drained and classified.

Soil Drainage Class: Well drained

Hydric Status: Unknown

Corrosion Potential - Uncoated Steel: Low

Depth to Bedrock Min: > 0 inches

Depth to Watertable Min: > 0 inches

Soil Layer Information							
Layer	Boundary		Soil Texture Class	Classification		Saturated hydraulic conductivity micro m/sec	Soil Reaction (pH)
	Upper	Lower		AASHTO Group	Unified Soil		
1	0 inches	7 inches	loam	Silt-Clay Materials (more than 35 pct. passing No. 200), Silty Soils.	COARSE-GRAINED SOILS, Sands, Sands with fines, Silty Sand.	Max: 42 Min: 4	Max: 6 Min: 4.5

GEOCHECK® - PHYSICAL SETTING SOURCE SUMMARY

Soil Layer Information							
Layer	Boundary		Soil Texture Class	Classification		Saturated hydraulic conductivity micro m/sec	Soil Reaction (pH)
	Upper	Lower		AASHTO Group	Unified Soil		
2	7 inches	24 inches	flaggy silt loam	Silt-Clay Materials (more than 35 pct. passing No. 200), Silty Soils.	COARSE-GRAINED SOILS, Sands, Sands with fines, Silty Sand.	Max: 42 Min: 4	Max: 6 Min: 4.5
3	24 inches	27 inches	unweathered bedrock	Not reported	Not reported	Max: 141 Min: 0.07	Max: Min:

LOCAL / REGIONAL WATER AGENCY RECORDS

EDR Local/Regional Water Agency records provide water well information to assist the environmental professional in assessing sources that may impact ground water flow direction, and in forming an opinion about the impact of contaminant migration on nearby drinking water wells.

WELL SEARCH DISTANCE INFORMATION

<u>DATABASE</u>	<u>SEARCH DISTANCE (miles)</u>
Federal USGS	1.000
Federal FRDS PWS	Nearest PWS within 1 mile
State Database	1.000

FEDERAL USGS WELL INFORMATION

<u>MAP ID</u>	<u>WELL ID</u>	<u>LOCATION FROM TP</u>
A1	USGS40000840152	0 - 1/8 Mile SSE
B2	USGS40000840151	0 - 1/8 Mile NNE
A3	USGS40000840107	0 - 1/8 Mile SSE
A4	USGS40000840093	0 - 1/8 Mile SSE
B5	USGS40000840175	1/8 - 1/4 Mile North
6	USGS40000840153	1/8 - 1/4 Mile WNW
7	USGS40000840071	1/8 - 1/4 Mile South
C8	USGS40000840150	1/8 - 1/4 Mile ENE
9	USGS40000840189	1/8 - 1/4 Mile North
C10	USGS40000840161	1/8 - 1/4 Mile ENE
11	USGS40000840064	1/8 - 1/4 Mile SW
12	USGS40000840211	1/8 - 1/4 Mile NNE
D13	USGS40000840077	1/8 - 1/4 Mile SW
D14	USGS40000840108	1/8 - 1/4 Mile WSW
E15	USGS40000840115	1/8 - 1/4 Mile ESE

GEOCHECK® - PHYSICAL SETTING SOURCE SUMMARY

FEDERAL USGS WELL INFORMATION

MAP ID	WELL ID	LOCATION FROM TP
D16	USGS40000840072	1/8 - 1/4 Mile SW
17	USGS40000840234	1/4 - 1/2 Mile North
18	USGS40000840109	1/4 - 1/2 Mile WSW
E19	USGS40000840114	1/4 - 1/2 Mile East
E20	USGS40000840092	1/4 - 1/2 Mile ESE
F21	USGS40000840063	1/4 - 1/2 Mile ESE
F22	USGS40000840091	1/4 - 1/2 Mile ESE
23	USGS40000840125	1/4 - 1/2 Mile West
G24	USGS40000840099	1/4 - 1/2 Mile WSW
F25	USGS40000840039	1/4 - 1/2 Mile SE
F26	USGS40000840098	1/4 - 1/2 Mile ESE
G27	USGS40000840110	1/4 - 1/2 Mile West
F29	USGS40000840048	1/4 - 1/2 Mile ESE
H30	USGS40000840029	1/4 - 1/2 Mile SW
G31	USGS40000840078	1/4 - 1/2 Mile WSW
H32	USGS40000840040	1/4 - 1/2 Mile WSW
I33	USGS40000840274	1/4 - 1/2 Mile NW
J34	USGS40000840065	1/4 - 1/2 Mile WSW
K35	USGS40000839960	1/4 - 1/2 Mile South
K36	USGS40000839959	1/4 - 1/2 Mile South
37	USGS40000840038	1/4 - 1/2 Mile ESE
J38	USGS40000840041	1/4 - 1/2 Mile WSW
J39	USGS40000840079	1/4 - 1/2 Mile WSW
K40	USGS40000839953	1/4 - 1/2 Mile South
41	USGS40000840129	1/4 - 1/2 Mile East
L42	USGS40000840076	1/4 - 1/2 Mile ESE
M43	USGS40000840023	1/4 - 1/2 Mile SW
I44	USGS40000840303	1/4 - 1/2 Mile NW
M45	USGS40000840030	1/4 - 1/2 Mile WSW
N46	USGS40000839930	1/2 - 1 Mile South
L47	USGS40000840075	1/2 - 1 Mile ESE
48	USGS40000840411	1/2 - 1 Mile NNE
49	USGS40000840112	1/2 - 1 Mile WSW
O50	USGS40000839931	1/2 - 1 Mile SSW
O51	USGS40000839932	1/2 - 1 Mile SSW
P52	USGS40000840062	1/2 - 1 Mile ESE
Q53	USGS40000839993	1/2 - 1 Mile SW
N54	USGS40000839915	1/2 - 1 Mile South
R55	USGS40000839914	1/2 - 1 Mile South
R56	USGS40000839913	1/2 - 1 Mile South
57	USGS40000840142	1/2 - 1 Mile West
S58	USGS40000840334	1/2 - 1 Mile NNE
T59	USGS40000840335	1/2 - 1 Mile NNW
N60	USGS40000839903	1/2 - 1 Mile South
R61	USGS40000839902	1/2 - 1 Mile South
T62	USGS40000840317	1/2 - 1 Mile NW
N63	USGS40000839904	1/2 - 1 Mile South
64	USGS40000839921	1/2 - 1 Mile SSW
S65	USGS40000840399	1/2 - 1 Mile NNE
Q66	USGS40000839994	1/2 - 1 Mile SW
O67	USGS40000839916	1/2 - 1 Mile SSW
Q68	USGS40000839975	1/2 - 1 Mile SW

GEOCHECK® - PHYSICAL SETTING SOURCE SUMMARY

FEDERAL USGS WELL INFORMATION

MAP ID	WELL ID	LOCATION FROM TP
O69	USGS40000839905	1/2 - 1 Mile SSW
70	USGS40000840070	1/2 - 1 Mile ESE
P71	USGS40000840011	1/2 - 1 Mile ESE
72	USGS40000840106	1/2 - 1 Mile East
R73	USGS40000839886	1/2 - 1 Mile South
U74	USGS40000839887	1/2 - 1 Mile South
R75	USGS40000839885	1/2 - 1 Mile South
U76	USGS40000839888	1/2 - 1 Mile South
V77	USGS40000839889	1/2 - 1 Mile South
U78	USGS40000839878	1/2 - 1 Mile South
79	USGS40000840491	1/2 - 1 Mile North
V80	USGS40000839879	1/2 - 1 Mile South
U81	USGS40000839872	1/2 - 1 Mile South
U82	USGS40000839863	1/2 - 1 Mile South
83	USGS40000840394	1/2 - 1 Mile NNE
V84	USGS40000839864	1/2 - 1 Mile South
V85	USGS40000839865	1/2 - 1 Mile South
W86	USGS40000840377	1/2 - 1 Mile NNE
87	USGS40000840168	1/2 - 1 Mile West
88	USGS40000839933	1/2 - 1 Mile SW
89	USGS40000840024	1/2 - 1 Mile WSW
W90	USGS40000840386	1/2 - 1 Mile NNE
X91	USGS40000840412	1/2 - 1 Mile NNW
Y92	USGS40000840275	1/2 - 1 Mile WNW
Y93	USGS40000840204	1/2 - 1 Mile WNW
94	USGS40000840410	1/2 - 1 Mile NNE
X95	USGS40000840435	1/2 - 1 Mile NNW
Z96	USGS40000840449	1/2 - 1 Mile NNW
97	USGS40000840212	1/2 - 1 Mile WNW
98	USGS40000840025	1/2 - 1 Mile WSW
Z99	USGS40000840483	1/2 - 1 Mile NNW
AA100	USGS40000840448	1/2 - 1 Mile NNE
AA101	USGS40000840467	1/2 - 1 Mile NNE
102	USGS40000840056	1/2 - 1 Mile WSW
103	USGS40000840434	1/2 - 1 Mile NNE
104	USGS40000840512	1/2 - 1 Mile North
AA105	USGS40000840447	1/2 - 1 Mile NNE
106	USGS40000840513	1/2 - 1 Mile North
107	USGS40000840450	1/2 - 1 Mile NNW
AB108	USGS40000840423	1/2 - 1 Mile NE
109	USGS40000839836	1/2 - 1 Mile SSW
AC110	USGS40000840190	1/2 - 1 Mile West
111	USGS40000840225	1/2 - 1 Mile WNW
AD112	USGS40000840094	1/2 - 1 Mile West
AE113	USGS40000840514	1/2 - 1 Mile NNW
AF114	USGS40000840395	1/2 - 1 Mile NW
AF115	USGS40000840387	1/2 - 1 Mile NW
116	USGS40000840532	1/2 - 1 Mile North
AG117	USGS40000840451	1/2 - 1 Mile NW
AB118	USGS40000840433	1/2 - 1 Mile NE
AF119	USGS40000840413	1/2 - 1 Mile NW
AH120	USGS40000839890	1/2 - 1 Mile SW

GEOCHECK® - PHYSICAL SETTING SOURCE SUMMARY

FEDERAL USGS WELL INFORMATION

MAP ID	WELL ID	LOCATION FROM TP
121	USGS40000840507	1/2 - 1 Mile NNE
AI122	USGS40000840003	1/2 - 1 Mile WSW
123	USGS40000840492	1/2 - 1 Mile NNW
AC124	USGS40000840191	1/2 - 1 Mile West
125	USGS40000840531	1/2 - 1 Mile NNE
AH126	USGS40000839880	1/2 - 1 Mile SW
127	USGS40000224526	1/2 - 1 Mile ESE
AJ128	USGS40000840286	1/2 - 1 Mile WNW
AK129	USGS40000840476	1/2 - 1 Mile NE
AL130	USGS40000840524	1/2 - 1 Mile NNW
AG131	USGS40000840452	1/2 - 1 Mile NW
AD132	USGS40000840080	1/2 - 1 Mile West
AE133	USGS40000840550	1/2 - 1 Mile NNW
AF134	USGS40000840424	1/2 - 1 Mile NW
AK135	USGS40000840466	1/2 - 1 Mile NE
AJ136	USGS40000840262	1/2 - 1 Mile WNW
137	USGS40000840493	1/2 - 1 Mile NNW
AJ138	USGS40000840304	1/2 - 1 Mile WNW
139	USGS40000840318	1/2 - 1 Mile WNW
AI140	USGS40000839983	1/2 - 1 Mile WSW
AM141	USGS40000840581	1/2 - 1 Mile NNW
AK142	USGS40000840506	1/2 - 1 Mile NNE
143	USGS40000224524	1/2 - 1 Mile ESE
AM144	USGS40000840582	1/2 - 1 Mile NNW
145	USGS40000840597	1/2 - 1 Mile North
146	USGS40000840192	1/2 - 1 Mile West
147	USGS40000840143	1/2 - 1 Mile West
148	USGS40000840482	1/2 - 1 Mile NE
149	USGS40000840468	1/2 - 1 Mile NW
150	USGS40000840549	1/2 - 1 Mile NNE
151	USGS40000840523	1/2 - 1 Mile NNE
AL152	USGS40000840569	1/2 - 1 Mile NNW
153	USGS40000840494	1/2 - 1 Mile NW

FEDERAL FRDS PUBLIC WATER SUPPLY SYSTEM INFORMATION

MAP ID	WELL ID	LOCATION FROM TP
No PWS System Found		

Note: PWS System location is not always the same as well location.

STATE DATABASE WELL INFORMATION

MAP ID	WELL ID	LOCATION FROM TP
28	NYWS10000018186	1/4 - 1/2 Mile North

PHYSICAL SETTING SOURCE MAP - 4495477.2s

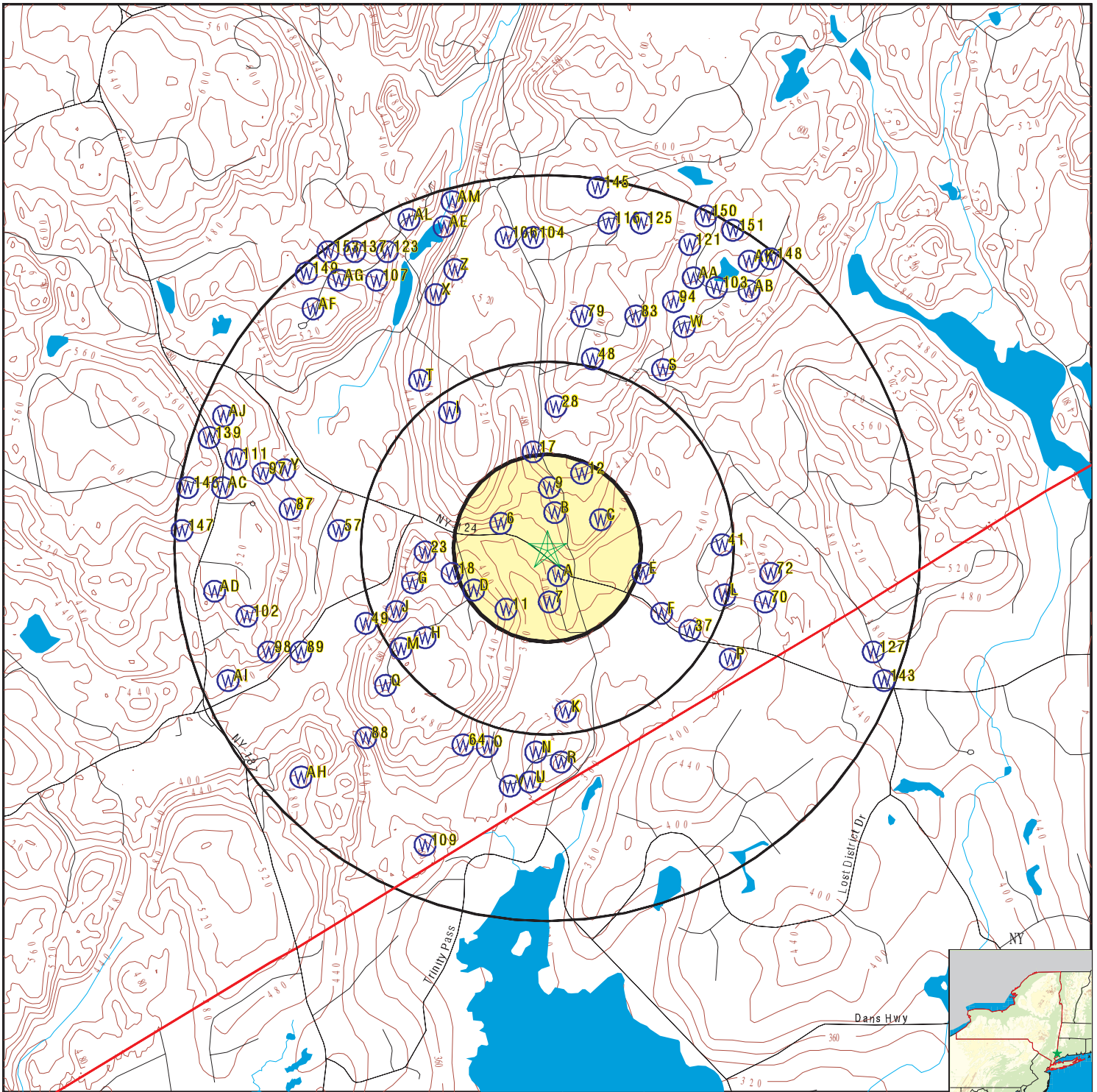

- County Boundary
- Major Roads
- Contour Lines
- Earthquake epicenter, Richter 5 or greater
- Water Wells
- Public Water Supply Wells
- Cluster of Multiple Icons

- Groundwater Flow Direction
- Indeterminate Groundwater Flow at Location
- Groundwater Flow Varies at Location
- Closest Hydrogeological Data
- Oil, gas or related wells



SITE NAME: 77 Westchester Avenue Auto Repair
 ADDRESS: 77 Westchester Avenue
 Pound Ridge NY 10576
 LAT/LONG: 41.1908 / 73.5519

CLIENT: Nobis Engineering, Inc.
 CONTACT: Evan Rudomen
 INQUIRY #: 4495477.2s
 DATE: December 17, 2015 4:29 pm

GEOCHECK® - PHYSICAL SETTING SOURCE MAP FINDINGS

Map ID
 Direction
 Distance
 Elevation

Database EDR ID Number

A1
SSE
0 - 1/8 Mile
Higher

FED USGS USGS40000840152

Org. Identifier:	USGS-NY		
Formal name:	USGS New York Water Science Center		
Monloc Identifier:	USGS-411130073331001		
Monloc name:	WE 658		
Monloc type:	Well		
Monloc desc:	Not Reported		
Huc code:	01100006	Drainagearea value:	Not Reported
Drainagearea Units:	Not Reported	Contrib drainagearea:	Not Reported
Contrib drainagearea units:	Not Reported	Latitude:	41.1900958
Longitude:	-73.5515138	Sourcemap scale:	Not Reported
Horiz Acc measure:	5	Horiz Acc measure units:	seconds
Horiz Collection method:	Interpolated from map		
Horiz coord refsys:	NAD83	Vert measure val:	395.00
Vert measure units:	feet	Vertacc measure val:	5
Vert accmeasure units:	feet		
Vertcollection method:	Interpolated from topographic map		
Vert coord refsys:	NGVD29	Countrycode:	US
Aquifername:	Not Reported		
Formation type:	Bedrock		
Aquifer type:	Not Reported		
Construction date:	Not Reported		
Welldepth units:	ft	Welldepth:	100
Wellholedepth units:	Not Reported	Wellholedepth:	Not Reported

Ground-water levels, Number of Measurements: 0

B2
NNE
0 - 1/8 Mile
Higher

FED USGS USGS40000840151

Org. Identifier:	USGS-NY		
Formal name:	USGS New York Water Science Center		
Monloc Identifier:	USGS-411130073330701		
Monloc name:	WE2641		
Monloc type:	Well		
Monloc desc:	WELL LOCATION FROM WEST CO PLANNING DEPT MAPS		
Huc code:	Not Reported	Drainagearea value:	Not Reported
Drainagearea Units:	Not Reported	Contrib drainagearea:	Not Reported
Contrib drainagearea units:	Not Reported	Latitude:	41.1917624
Longitude:	-73.5515139	Sourcemap scale:	24000
Horiz Acc measure:	1	Horiz Acc measure units:	seconds
Horiz Collection method:	Interpolated from map		
Horiz coord refsys:	NAD83	Vert measure val:	Not Reported
Vert measure units:	Not Reported	Vertacc measure val:	Not Reported
Vert accmeasure units:	Not Reported		
Vertcollection method:	Not Reported		
Vert coord refsys:	Not Reported	Countrycode:	US
Aquifername:	Not Reported		
Formation type:	Not Reported		

GEOCHECK® - PHYSICAL SETTING SOURCE MAP FINDINGS

Aquifer type:	Not Reported	Welldepth:	Not Reported
Construction date:	Not Reported	Wellholeddepth:	Not Reported
Welldepth units:	Not Reported		
Wellholeddepth units:	Not Reported		

Ground-water levels, Number of Measurements: 0

A3
SSE
0 - 1/8 Mile
Higher

FED USGS USGS40000840107

Org. Identifier:	USGS-NY		
Formal name:	USGS New York Water Science Center		
Monloc Identifier:	USGS-411123073330701		
Monloc name:	WE2697		
Monloc type:	Well		
Monloc desc:	WELL LOCATION FROM WEST CO PLANNING DEPT MAPS		
Huc code:	Not Reported	Drainagearea value:	Not Reported
Drainagearea Units:	Not Reported	Contrib drainagearea:	Not Reported
Contrib drainagearea units:	Not Reported	Latitude:	41.189818
Longitude:	-73.5515138	Sourcemap scale:	24000
Horiz Acc measure:	1	Horiz Acc measure units:	seconds
Horiz Collection method:	Interpolated from map		
Horiz coord refsys:	NAD83	Vert measure val:	Not Reported
Vert measure units:	Not Reported	Vertacc measure val:	Not Reported
Vert accmeasure units:	Not Reported		
Vertcollection method:	Not Reported		
Vert coord refsys:	Not Reported	Countrycode:	US
Aquifername:	Not Reported		
Formation type:	Not Reported		
Aquifer type:	Not Reported		
Construction date:	Not Reported	Welldepth:	Not Reported
Welldepth units:	Not Reported	Wellholeddepth:	Not Reported
Wellholeddepth units:	Not Reported		

Ground-water levels, Number of Measurements: 0

A4
SSE
0 - 1/8 Mile
Higher

FED USGS USGS40000840093

Org. Identifier:	USGS-NY		
Formal name:	USGS New York Water Science Center		
Monloc Identifier:	USGS-411121073330501		
Monloc name:	WE2239		
Monloc type:	Well		
Monloc desc:	WELL LOCATION FROM WEST CO PLANNING DEPT MAPS		
Huc code:	Not Reported	Drainagearea value:	Not Reported
Drainagearea Units:	Not Reported	Contrib drainagearea:	Not Reported
Contrib drainagearea units:	Not Reported	Latitude:	41.1892624
Longitude:	-73.5509583	Sourcemap scale:	24000
Horiz Acc measure:	1	Horiz Acc measure units:	seconds
Horiz Collection method:	Interpolated from map		
Horiz coord refsys:	NAD83	Vert measure val:	Not Reported
Vert measure units:	Not Reported	Vertacc measure val:	Not Reported
Vert accmeasure units:	Not Reported		
Vertcollection method:	Not Reported		
Vert coord refsys:	Not Reported	Countrycode:	US
Aquifername:	Not Reported		
Formation type:	Not Reported		

GEOCHECK® - PHYSICAL SETTING SOURCE MAP FINDINGS

Aquifer type:	Not Reported	Welldepth:	Not Reported
Construction date:	Not Reported	Wellholeddepth:	Not Reported
Welldepth units:	Not Reported		
Wellholeddepth units:	Not Reported		

Ground-water levels, Number of Measurements: 0

B5
North
1/8 - 1/4 Mile
Higher

FED USGS USGS40000840175

Org. Identifier:	USGS-NY		
Formal name:	USGS New York Water Science Center		
Monloc Identifier:	USGS-411133073330701		
Monloc name:	WE2232		
Monloc type:	Well		
Monloc desc:	WELL LOCATION FROM WEST CO PLANNING DEPT MAPS		
Huc code:	Not Reported	Drainagearea value:	Not Reported
Drainagearea Units:	Not Reported	Contrib drainagearea:	Not Reported
Contrib drainagearea units:	Not Reported	Latitude:	41.1925958
Longitude:	-73.5515139	Sourcemap scale:	24000
Horiz Acc measure:	1	Horiz Acc measure units:	seconds
Horiz Collection method:	Interpolated from map		
Horiz coord refsys:	NAD83	Vert measure val:	Not Reported
Vert measure units:	Not Reported	Vertacc measure val:	Not Reported
Vert accmeasure units:	Not Reported		
Vertcollection method:	Not Reported		
Vert coord refsys:	Not Reported	Countrycode:	US
Aquifername:	Not Reported		
Formation type:	Not Reported		
Aquifer type:	Not Reported		
Construction date:	Not Reported	Welldepth:	Not Reported
Welldepth units:	Not Reported	Wellholeddepth:	Not Reported
Wellholeddepth units:	Not Reported		

Ground-water levels, Number of Measurements: 0

6
WNW
1/8 - 1/4 Mile
Higher

FED USGS USGS40000840153

Org. Identifier:	USGS-NY		
Formal name:	USGS New York Water Science Center		
Monloc Identifier:	USGS-411130073331701		
Monloc name:	WE2238		
Monloc type:	Well		
Monloc desc:	WELL LOCATION FROM WEST CO PLANNING DEPT MAPS		
Huc code:	Not Reported	Drainagearea value:	Not Reported
Drainagearea Units:	Not Reported	Contrib drainagearea:	Not Reported
Contrib drainagearea units:	Not Reported	Latitude:	41.1917624
Longitude:	-73.5542918	Sourcemap scale:	24000
Horiz Acc measure:	1	Horiz Acc measure units:	seconds
Horiz Collection method:	Interpolated from map		
Horiz coord refsys:	NAD83	Vert measure val:	Not Reported
Vert measure units:	Not Reported	Vertacc measure val:	Not Reported
Vert accmeasure units:	Not Reported		
Vertcollection method:	Not Reported		
Vert coord refsys:	Not Reported	Countrycode:	US
Aquifername:	Not Reported		
Formation type:	Not Reported		

GEOCHECK® - PHYSICAL SETTING SOURCE MAP FINDINGS

Aquifer type:	Not Reported	Welldepth:	Not Reported
Construction date:	Not Reported	Wellholeddepth:	Not Reported
Welldepth units:	Not Reported		
Wellholeddepth units:	Not Reported		

Ground-water levels, Number of Measurements: 0

7
South
1/8 - 1/4 Mile
Lower

FED USGS USGS40000840071

Org. Identifier:	USGS-NY		
Formal name:	USGS New York Water Science Center		
Monloc Identifier:	USGS-411119073330801		
Monloc name:	WE2692		
Monloc type:	Well		
Monloc desc:	WELL LOCATION FROM WEST CO PLANNING DEPT MAPS		
Huc code:	Not Reported	Drainagearea value:	Not Reported
Drainagearea Units:	Not Reported	Contrib drainagearea:	Not Reported
Contrib drainagearea units:	Not Reported	Latitude:	41.1887069
Longitude:	-73.5517916	Sourcemap scale:	24000
Horiz Acc measure:	1	Horiz Acc measure units:	seconds
Horiz Collection method:	Interpolated from map		
Horiz coord refsys:	NAD83	Vert measure val:	Not Reported
Vert measure units:	Not Reported	Vertacc measure val:	Not Reported
Vert accmeasure units:	Not Reported		
Vertcollection method:	Not Reported		
Vert coord refsys:	Not Reported	Countrycode:	US
Aquifername:	Not Reported		
Formation type:	Not Reported		
Aquifer type:	Not Reported		
Construction date:	Not Reported	Welldepth:	Not Reported
Welldepth units:	Not Reported	Wellholeddepth:	Not Reported
Wellholeddepth units:	Not Reported		

Ground-water levels, Number of Measurements: 0

C8
ENE
1/8 - 1/4 Mile
Higher

FED USGS USGS40000840150

Org. Identifier:	USGS-NY		
Formal name:	USGS New York Water Science Center		
Monloc Identifier:	USGS-411130073325901		
Monloc name:	WE2657		
Monloc type:	Well		
Monloc desc:	WELL LOCATION FROM WEST CO PLANNING DEPT MAPS		
Huc code:	Not Reported	Drainagearea value:	Not Reported
Drainagearea Units:	Not Reported	Contrib drainagearea:	Not Reported
Contrib drainagearea units:	Not Reported	Latitude:	41.1917624
Longitude:	-73.5492916	Sourcemap scale:	24000
Horiz Acc measure:	1	Horiz Acc measure units:	seconds
Horiz Collection method:	Interpolated from map		
Horiz coord refsys:	NAD83	Vert measure val:	Not Reported
Vert measure units:	Not Reported	Vertacc measure val:	Not Reported
Vert accmeasure units:	Not Reported		
Vertcollection method:	Not Reported		
Vert coord refsys:	Not Reported	Countrycode:	US
Aquifername:	Not Reported		
Formation type:	Not Reported		

GEOCHECK® - PHYSICAL SETTING SOURCE MAP FINDINGS

Aquifer type:	Not Reported	Welldepth:	Not Reported
Construction date:	Not Reported	Wellholeddepth:	Not Reported
Welldepth units:	Not Reported		
Wellholeddepth units:	Not Reported		

Ground-water levels, Number of Measurements: 0

9
North
1/8 - 1/4 Mile
Higher

FED USGS

USGS40000840189

Org. Identifier:	USGS-NY		
Formal name:	USGS New York Water Science Center		
Monloc Identifier:	USGS-411135073330801		
Monloc name:	WE2233		
Monloc type:	Well		
Monloc desc:	WELL LOCATION FROM WEST CO PLANNING DEPT MAPS		
Huc code:	Not Reported	Drainagearea value:	Not Reported
Drainagearea Units:	Not Reported	Contrib drainagearea:	Not Reported
Contrib drainagearea units:	Not Reported	Latitude:	41.1931513
Longitude:	-73.5517917	Sourcemap scale:	24000
Horiz Acc measure:	1	Horiz Acc measure units:	seconds
Horiz Collection method:	Interpolated from map		
Horiz coord refsys:	NAD83	Vert measure val:	Not Reported
Vert measure units:	Not Reported	Vertacc measure val:	Not Reported
Vert accmeasure units:	Not Reported		
Vertcollection method:	Not Reported		
Vert coord refsys:	Not Reported	Countrycode:	US
Aquifername:	Not Reported		
Formation type:	Not Reported		
Aquifer type:	Not Reported		
Construction date:	Not Reported	Welldepth:	Not Reported
Welldepth units:	Not Reported	Wellholeddepth:	Not Reported
Wellholeddepth units:	Not Reported		

Ground-water levels, Number of Measurements: 0

C10
ENE
1/8 - 1/4 Mile
Higher

FED USGS

USGS40000840161

Org. Identifier:	USGS-NY		
Formal name:	USGS New York Water Science Center		
Monloc Identifier:	USGS-411131073325801		
Monloc name:	WE2656		
Monloc type:	Well		
Monloc desc:	WELL LOCATION FROM WEST CO PLANNING DEPT MAPS		
Huc code:	Not Reported	Drainagearea value:	Not Reported
Drainagearea Units:	Not Reported	Contrib drainagearea:	Not Reported
Contrib drainagearea units:	Not Reported	Latitude:	41.1920402
Longitude:	-73.5490138	Sourcemap scale:	24000
Horiz Acc measure:	1	Horiz Acc measure units:	seconds
Horiz Collection method:	Interpolated from map		
Horiz coord refsys:	NAD83	Vert measure val:	Not Reported
Vert measure units:	Not Reported	Vertacc measure val:	Not Reported
Vert accmeasure units:	Not Reported		
Vertcollection method:	Not Reported		
Vert coord refsys:	Not Reported	Countrycode:	US
Aquifername:	Not Reported		
Formation type:	Not Reported		

GEOCHECK® - PHYSICAL SETTING SOURCE MAP FINDINGS

Aquifer type:	Not Reported	Welldepth:	Not Reported
Construction date:	Not Reported	Wellholeddepth:	Not Reported
Welldepth units:	Not Reported		
Wellholeddepth units:	Not Reported		

Ground-water levels, Number of Measurements: 0

11
SW
1/8 - 1/4 Mile
Higher

FED USGS USGS40000840064

Org. Identifier:	USGS-NY		
Formal name:	USGS New York Water Science Center		
Monloc Identifier:	USGS-411118073331601		
Monloc name:	WE2316		
Monloc type:	Well		
Monloc desc:	WELL LOCATION FROM WEST CO PLANNING DEPT MAPS		
Huc code:	Not Reported	Drainagearea value:	Not Reported
Drainagearea Units:	Not Reported	Contrib drainagearea:	Not Reported
Contrib drainagearea units:	Not Reported	Latitude:	41.1884291
Longitude:	-73.5540139	Sourcemap scale:	24000
Horiz Acc measure:	1	Horiz Acc measure units:	seconds
Horiz Collection method:	Interpolated from map		
Horiz coord refsys:	NAD83	Vert measure val:	Not Reported
Vert measure units:	Not Reported	Vertacc measure val:	Not Reported
Vert accmeasure units:	Not Reported		
Vertcollection method:	Not Reported		
Vert coord refsys:	Not Reported	Countrycode:	US
Aquifername:	Not Reported		
Formation type:	Not Reported		
Aquifer type:	Not Reported		
Construction date:	Not Reported	Welldepth:	Not Reported
Welldepth units:	Not Reported	Wellholeddepth:	Not Reported
Wellholeddepth units:	Not Reported		

Ground-water levels, Number of Measurements: 0

12
NNE
1/8 - 1/4 Mile
Higher

FED USGS USGS40000840211

Org. Identifier:	USGS-NY		
Formal name:	USGS New York Water Science Center		
Monloc Identifier:	USGS-411137073330201		
Monloc name:	WE2245		
Monloc type:	Well		
Monloc desc:	WELL LOCATION FROM WEST CO PLANNING DEPT MAPS		
Huc code:	Not Reported	Drainagearea value:	Not Reported
Drainagearea Units:	Not Reported	Contrib drainagearea:	Not Reported
Contrib drainagearea units:	Not Reported	Latitude:	41.1937069
Longitude:	-73.5501249	Sourcemap scale:	24000
Horiz Acc measure:	1	Horiz Acc measure units:	seconds
Horiz Collection method:	Interpolated from map		
Horiz coord refsys:	NAD83	Vert measure val:	Not Reported
Vert measure units:	Not Reported	Vertacc measure val:	Not Reported
Vert accmeasure units:	Not Reported		
Vertcollection method:	Not Reported		
Vert coord refsys:	Not Reported	Countrycode:	US
Aquifername:	Not Reported		
Formation type:	Not Reported		

GEOCHECK® - PHYSICAL SETTING SOURCE MAP FINDINGS

Aquifer type:	Not Reported	Welldepth:	Not Reported
Construction date:	Not Reported	Wellholeddepth:	Not Reported
Welldepth units:	Not Reported		
Wellholeddepth units:	Not Reported		

Ground-water levels, Number of Measurements: 0

D13
SW
1/8 - 1/4 Mile
Higher

FED USGS

USGS40000840077

Org. Identifier:	USGS-NY		
Formal name:	USGS New York Water Science Center		
Monloc Identifier:	USGS-411120073332101		
Monloc name:	WE2286		
Monloc type:	Well		
Monloc desc:	WELL LOCATION FROM WEST CO PLANNING DEPT MAPS		
Huc code:	Not Reported	Drainagearea value:	Not Reported
Drainagearea Units:	Not Reported	Contrib drainagearea:	Not Reported
Contrib drainagearea units:	Not Reported	Latitude:	41.1889847
Longitude:	-73.5554029	Sourcemap scale:	24000
Horiz Acc measure:	1	Horiz Acc measure units:	seconds
Horiz Collection method:	Interpolated from map		
Horiz coord refsys:	NAD83	Vert measure val:	Not Reported
Vert measure units:	Not Reported	Vertacc measure val:	Not Reported
Vert accmeasure units:	Not Reported		
Vertcollection method:	Not Reported		
Vert coord refsys:	Not Reported	Countrycode:	US
Aquifername:	Not Reported		
Formation type:	Not Reported		
Aquifer type:	Not Reported		
Construction date:	Not Reported	Welldepth:	Not Reported
Welldepth units:	Not Reported	Wellholeddepth:	Not Reported
Wellholeddepth units:	Not Reported		

Ground-water levels, Number of Measurements: 0

D14
WSW
1/8 - 1/4 Mile
Higher

FED USGS

USGS40000840108

Org. Identifier:	USGS-NY		
Formal name:	USGS New York Water Science Center		
Monloc Identifier:	USGS-411123073332301		
Monloc name:	WE2317		
Monloc type:	Well		
Monloc desc:	WELL LOCATION FROM WEST CO PLANNING DEPT MAPS		
Huc code:	Not Reported	Drainagearea value:	Not Reported
Drainagearea Units:	Not Reported	Contrib drainagearea:	Not Reported
Contrib drainagearea units:	Not Reported	Latitude:	41.189818
Longitude:	-73.5559585	Sourcemap scale:	24000
Horiz Acc measure:	1	Horiz Acc measure units:	seconds
Horiz Collection method:	Interpolated from map		
Horiz coord refsys:	NAD83	Vert measure val:	Not Reported
Vert measure units:	Not Reported	Vertacc measure val:	Not Reported
Vert accmeasure units:	Not Reported		
Vertcollection method:	Not Reported		
Vert coord refsys:	Not Reported	Countrycode:	US
Aquifername:	Not Reported		
Formation type:	Not Reported		

GEOCHECK® - PHYSICAL SETTING SOURCE MAP FINDINGS

Aquifer type:	Not Reported	Welldepth:	Not Reported
Construction date:	Not Reported	Wellholeddepth:	Not Reported
Welldepth units:	Not Reported		
Wellholeddepth units:	Not Reported		

Ground-water levels, Number of Measurements: 0

E15
ESE
1/8 - 1/4 Mile
Lower

FED USGS USGS40000840115

Org. Identifier:	USGS-NY		
Formal name:	USGS New York Water Science Center		
Monloc Identifier:	USGS-411124073325201		
Monloc name:	WE2655		
Monloc type:	Well		
Monloc desc:	WELL LOCATION FROM WEST CO PLANNING DEPT MAPS		
Huc code:	Not Reported	Drainagearea value:	Not Reported
Drainagearea Units:	Not Reported	Contrib drainagearea:	Not Reported
Contrib drainagearea units:	Not Reported	Latitude:	41.1900958
Longitude:	-73.547347	Sourcemap scale:	24000
Horiz Acc measure:	1	Horiz Acc measure units:	seconds
Horiz Collection method:	Interpolated from map		
Horiz coord refsys:	NAD83	Vert measure val:	Not Reported
Vert measure units:	Not Reported	Vertacc measure val:	Not Reported
Vert accmeasure units:	Not Reported		
Vertcollection method:	Not Reported		
Vert coord refsys:	Not Reported	Countrycode:	US
Aquifername:	Not Reported		
Formation type:	Not Reported		
Aquifer type:	Not Reported		
Construction date:	Not Reported	Welldepth:	Not Reported
Welldepth units:	Not Reported	Wellholeddepth:	Not Reported
Wellholeddepth units:	Not Reported		

Ground-water levels, Number of Measurements: 0

D16
SW
1/8 - 1/4 Mile
Higher

FED USGS USGS40000840072

Org. Identifier:	USGS-NY		
Formal name:	USGS New York Water Science Center		
Monloc Identifier:	USGS-411119073332201		
Monloc name:	WE2699		
Monloc type:	Well		
Monloc desc:	WELL LOCATION FROM WEST CO PLANNING DEPT MAPS		
Huc code:	Not Reported	Drainagearea value:	Not Reported
Drainagearea Units:	Not Reported	Contrib drainagearea:	Not Reported
Contrib drainagearea units:	Not Reported	Latitude:	41.1887069
Longitude:	-73.5556807	Sourcemap scale:	24000
Horiz Acc measure:	1	Horiz Acc measure units:	seconds
Horiz Collection method:	Interpolated from map		
Horiz coord refsys:	NAD83	Vert measure val:	Not Reported
Vert measure units:	Not Reported	Vertacc measure val:	Not Reported
Vert accmeasure units:	Not Reported		
Vertcollection method:	Not Reported		
Vert coord refsys:	Not Reported	Countrycode:	US
Aquifername:	Not Reported		
Formation type:	Not Reported		

GEOCHECK® - PHYSICAL SETTING SOURCE MAP FINDINGS

Aquifer type:	Not Reported	Welldepth:	Not Reported
Construction date:	Not Reported	Wellholeddepth:	Not Reported
Welldepth units:	Not Reported		
Wellholeddepth units:	Not Reported		

Ground-water levels, Number of Measurements: 0

17
North
1/4 - 1/2 Mile
Higher

FED USGS USGS40000840234

Org. Identifier:	USGS-NY		
Formal name:	USGS New York Water Science Center		
Monloc Identifier:	USGS-411140073331101		
Monloc name:	WE2234		
Monloc type:	Well		
Monloc desc:	WELL LOCATION FROM WEST CO PLANNING DEPT MAPS		
Huc code:	Not Reported	Drainagearea value:	Not Reported
Drainagearea Units:	Not Reported	Contrib drainagearea:	Not Reported
Contrib drainagearea units:	Not Reported	Latitude:	41.1945402
Longitude:	-73.552625	Sourcemap scale:	24000
Horiz Acc measure:	1	Horiz Acc measure units:	seconds
Horiz Collection method:	Interpolated from map		
Horiz coord refsys:	NAD83	Vert measure val:	Not Reported
Vert measure units:	Not Reported	Vertacc measure val:	Not Reported
Vert accmeasure units:	Not Reported		
Vertcollection method:	Not Reported		
Vert coord refsys:	Not Reported	Countrycode:	US
Aquifername:	Not Reported		
Formation type:	Not Reported		
Aquifer type:	Not Reported		
Construction date:	Not Reported	Welldepth:	Not Reported
Welldepth units:	Not Reported	Wellholeddepth:	Not Reported
Wellholeddepth units:	Not Reported		

Ground-water levels, Number of Measurements: 0

18
WSW
1/4 - 1/2 Mile
Higher

FED USGS USGS40000840109

Org. Identifier:	USGS-NY		
Formal name:	USGS New York Water Science Center		
Monloc Identifier:	USGS-411123073332601		
Monloc name:	WE2297		
Monloc type:	Well		
Monloc desc:	WELL LOCATION FROM WEST CO PLANNING DEPT MAPS		
Huc code:	Not Reported	Drainagearea value:	Not Reported
Drainagearea Units:	Not Reported	Contrib drainagearea:	Not Reported
Contrib drainagearea units:	Not Reported	Latitude:	41.189818
Longitude:	-73.5567918	Sourcemap scale:	24000
Horiz Acc measure:	1	Horiz Acc measure units:	seconds
Horiz Collection method:	Interpolated from map		
Horiz coord refsys:	NAD83	Vert measure val:	Not Reported
Vert measure units:	Not Reported	Vertacc measure val:	Not Reported
Vert accmeasure units:	Not Reported		
Vertcollection method:	Not Reported		
Vert coord refsys:	Not Reported	Countrycode:	US
Aquifername:	Not Reported		
Formation type:	Not Reported		

GEOCHECK® - PHYSICAL SETTING SOURCE MAP FINDINGS

Aquifer type:	Not Reported	Welldepth:	Not Reported
Construction date:	Not Reported	Wellholeddepth:	Not Reported
Welldepth units:	Not Reported		
Wellholeddepth units:	Not Reported		

Ground-water levels, Number of Measurements: 0

E19
East
1/4 - 1/2 Mile
Lower

FED USGS USGS40000840114

Org. Identifier:	USGS-NY		
Formal name:	USGS New York Water Science Center		
Monloc Identifier:	USGS-411124073325001		
Monloc name:	WE2654		
Monloc type:	Well		
Monloc desc:	WELL LOCATION FROM WEST CO PLANNING DEPT MAPS		
Huc code:	Not Reported	Drainagearea value:	Not Reported
Drainagearea Units:	Not Reported	Contrib drainagearea:	Not Reported
Contrib drainagearea units:	Not Reported	Latitude:	41.1900958
Longitude:	-73.5467914	Sourcemap scale:	24000
Horiz Acc measure:	1	Horiz Acc measure units:	seconds
Horiz Collection method:	Interpolated from map		
Horiz coord refsys:	NAD83	Vert measure val:	Not Reported
Vert measure units:	Not Reported	Vertacc measure val:	Not Reported
Vert accmeasure units:	Not Reported		
Vertcollection method:	Not Reported		
Vert coord refsys:	Not Reported	Countrycode:	US
Aquifername:	Not Reported		
Formation type:	Not Reported		
Aquifer type:	Not Reported		
Construction date:	Not Reported	Welldepth:	Not Reported
Welldepth units:	Not Reported	Wellholeddepth:	Not Reported
Wellholeddepth units:	Not Reported		

Ground-water levels, Number of Measurements: 0

E20
ESE
1/4 - 1/2 Mile
Higher

FED USGS USGS40000840092

Org. Identifier:	USGS-NY		
Formal name:	USGS New York Water Science Center		
Monloc Identifier:	USGS-411121073325001		
Monloc name:	WE2652		
Monloc type:	Well		
Monloc desc:	WELL LOCATION FROM WEST CO PLANNING DEPT MAPS		
Huc code:	Not Reported	Drainagearea value:	Not Reported
Drainagearea Units:	Not Reported	Contrib drainagearea:	Not Reported
Contrib drainagearea units:	Not Reported	Latitude:	41.1892625
Longitude:	-73.5467914	Sourcemap scale:	24000
Horiz Acc measure:	1	Horiz Acc measure units:	seconds
Horiz Collection method:	Interpolated from map		
Horiz coord refsys:	NAD83	Vert measure val:	Not Reported
Vert measure units:	Not Reported	Vertacc measure val:	Not Reported
Vert accmeasure units:	Not Reported		
Vertcollection method:	Not Reported		
Vert coord refsys:	Not Reported	Countrycode:	US
Aquifername:	Not Reported		
Formation type:	Not Reported		

GEOCHECK® - PHYSICAL SETTING SOURCE MAP FINDINGS

Aquifer type:	Not Reported	Welldepth:	Not Reported
Construction date:	Not Reported	Wellholeddepth:	Not Reported
Welldepth units:	Not Reported		
Wellholeddepth units:	Not Reported		

Ground-water levels, Number of Measurements: 0

F21
ESE
1/4 - 1/2 Mile
Lower

FED USGS USGS40000840063

Org. Identifier:	USGS-NY		
Formal name:	USGS New York Water Science Center		
Monloc Identifier:	USGS-411118073324901		
Monloc name:	WE1057		
Monloc type:	Well		
Monloc desc:	Not Reported		
Huc code:	Not Reported	Drainagearea value:	Not Reported
Drainagearea Units:	Not Reported	Contrib drainagearea:	Not Reported
Contrib drainagearea units:	Not Reported	Latitude:	41.1884291
Longitude:	-73.5465136	Sourcemap scale:	24000
Horiz Acc measure:	1	Horiz Acc measure units:	seconds
Horiz Collection method:	Interpolated from map		
Horiz coord refsys:	NAD83	Vert measure val:	Not Reported
Vert measure units:	Not Reported	Vertacc measure val:	Not Reported
Vert accmeasure units:	Not Reported		
Vertcollection method:	Not Reported		
Vert coord refsys:	Not Reported	Countrycode:	US
Aquifername:	Not Reported		
Formation type:	Not Reported		
Aquifer type:	Not Reported		
Construction date:	Not Reported	Welldepth:	Not Reported
Welldepth units:	Not Reported	Wellholeddepth:	Not Reported
Wellholeddepth units:	Not Reported		

Ground-water levels, Number of Measurements: 0

F22
ESE
1/4 - 1/2 Mile
Higher

FED USGS USGS40000840091

Org. Identifier:	USGS-NY		
Formal name:	USGS New York Water Science Center		
Monloc Identifier:	USGS-411121073324701		
Monloc name:	WE2653		
Monloc type:	Well		
Monloc desc:	WELL LOCATION FROM WEST CO PLANNING DEPT MAPS		
Huc code:	Not Reported	Drainagearea value:	Not Reported
Drainagearea Units:	Not Reported	Contrib drainagearea:	Not Reported
Contrib drainagearea units:	Not Reported	Latitude:	41.1892625
Longitude:	-73.5459581	Sourcemap scale:	24000
Horiz Acc measure:	1	Horiz Acc measure units:	seconds
Horiz Collection method:	Interpolated from map		
Horiz coord refsys:	NAD83	Vert measure val:	Not Reported
Vert measure units:	Not Reported	Vertacc measure val:	Not Reported
Vert accmeasure units:	Not Reported		
Vertcollection method:	Not Reported		
Vert coord refsys:	Not Reported	Countrycode:	US
Aquifername:	Not Reported		
Formation type:	Not Reported		

GEOCHECK® - PHYSICAL SETTING SOURCE MAP FINDINGS

Aquifer type:	Not Reported	Welldepth:	Not Reported
Construction date:	Not Reported	Wellholeddepth:	Not Reported
Welldepth units:	Not Reported		
Wellholeddepth units:	Not Reported		

Ground-water levels, Number of Measurements: 0

23
West
1/4 - 1/2 Mile
Higher

FED USGS USGS40000840125

Org. Identifier:	USGS-NY		
Formal name:	USGS New York Water Science Center		
Monloc Identifier:	USGS-411126073333101		
Monloc name:	WE2696		
Monloc type:	Well		
Monloc desc:	WELL LOCATION FROM WEST CO PLANNING DEPT MAPS		
Huc code:	Not Reported	Drainagearea value:	Not Reported
Drainagearea Units:	Not Reported	Contrib drainagearea:	Not Reported
Contrib drainagearea units:	Not Reported	Latitude:	41.1906513
Longitude:	-73.5581808	Sourcemap scale:	24000
Horiz Acc measure:	1	Horiz Acc measure units:	seconds
Horiz Collection method:	Interpolated from map		
Horiz coord refsys:	NAD83	Vert measure val:	Not Reported
Vert measure units:	Not Reported	Vertacc measure val:	Not Reported
Vert accmeasure units:	Not Reported		
Vertcollection method:	Not Reported		
Vert coord refsys:	Not Reported	Countrycode:	US
Aquifername:	Not Reported		
Formation type:	Not Reported		
Aquifer type:	Not Reported		
Construction date:	Not Reported	Welldepth:	Not Reported
Welldepth units:	Not Reported	Wellholeddepth:	Not Reported
Wellholeddepth units:	Not Reported		

Ground-water levels, Number of Measurements: 0

G24
WSW
1/4 - 1/2 Mile
Higher

FED USGS USGS40000840099

Org. Identifier:	USGS-NY		
Formal name:	USGS New York Water Science Center		
Monloc Identifier:	USGS-411122073333101		
Monloc name:	WE2695		
Monloc type:	Well		
Monloc desc:	WELL LOCATION FROM WEST CO PLANNING DEPT MAPS		
Huc code:	Not Reported	Drainagearea value:	Not Reported
Drainagearea Units:	Not Reported	Contrib drainagearea:	Not Reported
Contrib drainagearea units:	Not Reported	Latitude:	41.1895402
Longitude:	-73.5581808	Sourcemap scale:	24000
Horiz Acc measure:	1	Horiz Acc measure units:	seconds
Horiz Collection method:	Interpolated from map		
Horiz coord refsys:	NAD83	Vert measure val:	Not Reported
Vert measure units:	Not Reported	Vertacc measure val:	Not Reported
Vert accmeasure units:	Not Reported		
Vertcollection method:	Not Reported		
Vert coord refsys:	Not Reported	Countrycode:	US
Aquifername:	Not Reported		
Formation type:	Not Reported		

GEOCHECK® - PHYSICAL SETTING SOURCE MAP FINDINGS

Aquifer type:	Not Reported	Welldepth:	Not Reported
Construction date:	Not Reported	Wellholedepth:	Not Reported
Welldepth units:	Not Reported		
Wellholedepth units:	Not Reported		

Ground-water levels, Number of Measurements: 0

F25
SE
1/4 - 1/2 Mile
Lower

FED USGS USGS40000840039

Org. Identifier:	USGS-NY		
Formal name:	USGS New York Water Science Center		
Monloc Identifier:	USGS-411115073324801		
Monloc name:	WE2635		
Monloc type:	Well		
Monloc desc:	WELL LOCATION FROM WEST CO PLANNING DEPT MAPS		
Huc code:	Not Reported	Drainagearea value:	Not Reported
Drainagearea Units:	Not Reported	Contrib drainagearea:	Not Reported
Contrib drainagearea units:	Not Reported	Latitude:	41.1875958
Longitude:	-73.5462358	Sourcemap scale:	24000
Horiz Acc measure:	1	Horiz Acc measure units:	seconds
Horiz Collection method:	Interpolated from map		
Horiz coord refsys:	NAD83	Vert measure val:	Not Reported
Vert measure units:	Not Reported	Vertacc measure val:	Not Reported
Vert accmeasure units:	Not Reported		
Vertcollection method:	Not Reported		
Vert coord refsys:	Not Reported	Countrycode:	US
Aquifername:	Not Reported		
Formation type:	Not Reported		
Aquifer type:	Not Reported		
Construction date:	Not Reported	Welldepth:	Not Reported
Welldepth units:	Not Reported	Wellholedepth:	Not Reported
Wellholedepth units:	Not Reported		

Ground-water levels, Number of Measurements: 0

F26
ESE
1/4 - 1/2 Mile
Lower

FED USGS USGS40000840098

Org. Identifier:	USGS-NY		
Formal name:	USGS New York Water Science Center		
Monloc Identifier:	USGS-411122073324601		
Monloc name:	WE1056		
Monloc type:	Well		
Monloc desc:	Not Reported		
Huc code:	01100006	Drainagearea value:	Not Reported
Drainagearea Units:	Not Reported	Contrib drainagearea:	Not Reported
Contrib drainagearea units:	Not Reported	Latitude:	41.1881514
Longitude:	-73.5456803	Sourcemap scale:	Not Reported
Horiz Acc measure:	5	Horiz Acc measure units:	seconds
Horiz Collection method:	Interpolated from map		
Horiz coord refsys:	NAD83	Vert measure val:	380.00
Vert measure units:	feet	Vertacc measure val:	5
Vert accmeasure units:	feet		
Vertcollection method:	Interpolated from topographic map		
Vert coord refsys:	NGVD29	Countrycode:	US
Aquifername:	Not Reported		
Formation type:	Till		

GEOCHECK® - PHYSICAL SETTING SOURCE MAP FINDINGS

Aquifer type:	Not Reported	Welldepth:	12
Construction date:	Not Reported	Wellholedepth:	Not Reported
Welldepth units:	ft		
Wellholedepth units:	Not Reported		

Ground-water levels, Number of Measurements: 0

G27
West
1/4 - 1/2 Mile
Higher

FED USGS

USGS40000840110

Org. Identifier:	USGS-NY		
Formal name:	USGS New York Water Science Center		
Monloc Identifier:	USGS-411123073333401		
Monloc name:	WE2301		
Monloc type:	Well		
Monloc desc:	WELL LOCATION FROM WEST CO PLANNING DEPT MAPS		
Huc code:	Not Reported	Drainagearea value:	Not Reported
Drainagearea Units:	Not Reported	Contrib drainagearea:	Not Reported
Contrib drainagearea units:	Not Reported	Latitude:	41.189818
Longitude:	-73.5590141	Sourcemap scale:	24000
Horiz Acc measure:	1	Horiz Acc measure units:	seconds
Horiz Collection method:	Interpolated from map		
Horiz coord refsys:	NAD83	Vert measure val:	Not Reported
Vert measure units:	Not Reported	Vertacc measure val:	Not Reported
Vert accmeasure units:	Not Reported		
Vertcollection method:	Not Reported		
Vert coord refsys:	Not Reported	Countrycode:	US
Aquifername:	Not Reported		
Formation type:	Not Reported		
Aquifer type:	Not Reported		
Construction date:	Not Reported	Welldepth:	Not Reported
Welldepth units:	Not Reported	Wellholedepth:	Not Reported
Wellholedepth units:	Not Reported		

Ground-water levels, Number of Measurements: 0

28
North
1/4 - 1/2 Mile
Higher

NY WELLS

NYWS10000018186

Fid:	18186
County:	WESTCHESTER
Town:	Pound Ridge
Dec well n:	WE5221
Foil loc:	TRINITY PASS RD
Latitude:	41 11 46.7
Longitude:	73 33 05.2
Well depth:	605
Rock depth:	17
Gw depth:	30
Cased dept:	31
Scr:	N
Yt avgdisc:	10
Regnumber:	NYRD10105
Ddlat:	41.196306
Ddlong:	-73.551444
Site id:	NYWS10000018186

GEOCHECK® - PHYSICAL SETTING SOURCE MAP FINDINGS

Map ID
 Direction
 Distance
 Elevation

Database EDR ID Number

F29
ESE
1/4 - 1/2 Mile
Lower

FED USGS USGS40000840048

Org. Identifier:	USGS-NY		
Formal name:	USGS New York Water Science Center		
Monloc Identifier:	USGS-411116073324601		
Monloc name:	WE2240		
Monloc type:	Well		
Monloc desc:	WELL LOCATION FROM WEST CO PLANNING DEPT MAPS		
Huc code:	Not Reported	Drainagearea value:	Not Reported
Drainagearea Units:	Not Reported	Contrib drainagearea:	Not Reported
Contrib drainagearea units:	Not Reported	Latitude:	41.1878736
Longitude:	-73.5456803	Sourcemap scale:	24000
Horiz Acc measure:	1	Horiz Acc measure units:	seconds
Horiz Collection method:	Interpolated from map		
Horiz coord refsys:	NAD83	Vert measure val:	Not Reported
Vert measure units:	Not Reported	Vertacc measure val:	Not Reported
Vert accmeasure units:	Not Reported		
Vertcollection method:	Not Reported		
Vert coord refsys:	Not Reported	Countrycode:	US
Aquifername:	Not Reported		
Formation type:	Not Reported		
Aquifer type:	Not Reported		
Construction date:	Not Reported	Welldepth:	Not Reported
Welldepth units:	Not Reported	Wellholedepth:	Not Reported
Wellholedepth units:	Not Reported		

Ground-water levels, Number of Measurements: 0

H30
SW
1/4 - 1/2 Mile
Higher

FED USGS USGS40000840029

Org. Identifier:	USGS-NY		
Formal name:	USGS New York Water Science Center		
Monloc Identifier:	USGS-411113073332901		
Monloc name:	WE2303		
Monloc type:	Well		
Monloc desc:	WELL LOCATION FROM WEST CO PLANNING DEPT MAPS		
Huc code:	Not Reported	Drainagearea value:	Not Reported
Drainagearea Units:	Not Reported	Contrib drainagearea:	Not Reported
Contrib drainagearea units:	Not Reported	Latitude:	41.1870402
Longitude:	-73.5576252	Sourcemap scale:	24000
Horiz Acc measure:	1	Horiz Acc measure units:	seconds
Horiz Collection method:	Interpolated from map		
Horiz coord refsys:	NAD83	Vert measure val:	Not Reported
Vert measure units:	Not Reported	Vertacc measure val:	Not Reported
Vert accmeasure units:	Not Reported		
Vertcollection method:	Not Reported		
Vert coord refsys:	Not Reported	Countrycode:	US
Aquifername:	Not Reported		
Formation type:	Not Reported		

GEOCHECK® - PHYSICAL SETTING SOURCE MAP FINDINGS

Aquifer type:	Not Reported	Welldepth:	Not Reported
Construction date:	Not Reported	Wellholeddepth:	Not Reported
Welldepth units:	Not Reported		
Wellholeddepth units:	Not Reported		

Ground-water levels, Number of Measurements: 0

G31
WSW
1/4 - 1/2 Mile
Higher

FED USGS USGS40000840078

Org. Identifier:	USGS-NY		
Formal name:	USGS New York Water Science Center		
Monloc Identifier:	USGS-411120073333501		
Monloc name:	WE2300		
Monloc type:	Well		
Monloc desc:	WELL LOCATION FROM WEST CO PLANNING DEPT MAPS		
Huc code:	Not Reported	Drainagearea value:	Not Reported
Drainagearea Units:	Not Reported	Contrib drainagearea:	Not Reported
Contrib drainagearea units:	Not Reported	Latitude:	41.1889846
Longitude:	-73.5592919	Sourcemap scale:	24000
Horiz Acc measure:	1	Horiz Acc measure units:	seconds
Horiz Collection method:	Interpolated from map		
Horiz coord refsys:	NAD83		
Vert measure units:	Not Reported	Vert measure val:	Not Reported
Vert accmeasure units:	Not Reported	Vertacc measure val:	Not Reported
Vertcollection method:	Not Reported		
Vert coord refsys:	Not Reported	Countrycode:	US
Aquifername:	Not Reported		
Formation type:	Not Reported		
Aquifer type:	Not Reported		
Construction date:	Not Reported	Welldepth:	Not Reported
Welldepth units:	Not Reported	Wellholeddepth:	Not Reported
Wellholeddepth units:	Not Reported		

Ground-water levels, Number of Measurements: 0

H32
WSW
1/4 - 1/2 Mile
Higher

FED USGS USGS40000840040

Org. Identifier:	USGS-NY		
Formal name:	USGS New York Water Science Center		
Monloc Identifier:	USGS-411115073333301		
Monloc name:	WE2304		
Monloc type:	Well		
Monloc desc:	WELL LOCATION FROM WEST CO PLANNING DEPT MAPS		
Huc code:	Not Reported	Drainagearea value:	Not Reported
Drainagearea Units:	Not Reported	Contrib drainagearea:	Not Reported
Contrib drainagearea units:	Not Reported	Latitude:	41.1875958
Longitude:	-73.5587363	Sourcemap scale:	24000
Horiz Acc measure:	1	Horiz Acc measure units:	seconds
Horiz Collection method:	Interpolated from map		
Horiz coord refsys:	NAD83		
Vert measure units:	Not Reported	Vert measure val:	Not Reported
Vert accmeasure units:	Not Reported	Vertacc measure val:	Not Reported
Vertcollection method:	Not Reported		
Vert coord refsys:	Not Reported	Countrycode:	US
Aquifername:	Not Reported		
Formation type:	Not Reported		

GEOCHECK® - PHYSICAL SETTING SOURCE MAP FINDINGS

Aquifer type:	Not Reported	Welldepth:	Not Reported
Construction date:	Not Reported	Wellholeddepth:	Not Reported
Welldepth units:	Not Reported		
Wellholeddepth units:	Not Reported		

Ground-water levels, Number of Measurements: 0

**I33
NW
1/4 - 1/2 Mile
Higher**

FED USGS USGS40000840274

Org. Identifier:	USGS-NY		
Formal name:	USGS New York Water Science Center		
Monloc Identifier:	USGS-411144073332601		
Monloc name:	WE2235		
Monloc type:	Well		
Monloc desc:	WELL LOCATION FROM WEST CO PLANNING DEPT MAPS		
Huc code:	Not Reported	Drainagearea value:	Not Reported
Drainagearea Units:	Not Reported	Contrib drainagearea:	Not Reported
Contrib drainagearea units:	Not Reported	Latitude:	41.1956513
Longitude:	-73.5567919	Sourcemap scale:	24000
Horiz Acc measure:	1	Horiz Acc measure units:	seconds
Horiz Collection method:	Interpolated from map		
Horiz coord refsys:	NAD83	Vert measure val:	Not Reported
Vert measure units:	Not Reported	Vertacc measure val:	Not Reported
Vert accmeasure units:	Not Reported		
Vertcollection method:	Not Reported		
Vert coord refsys:	Not Reported	Countrycode:	US
Aquifername:	Not Reported		
Formation type:	Not Reported		
Aquifer type:	Not Reported		
Construction date:	Not Reported	Welldepth:	Not Reported
Welldepth units:	Not Reported	Wellholeddepth:	Not Reported
Wellholeddepth units:	Not Reported		

Ground-water levels, Number of Measurements: 0

**J34
WSW
1/4 - 1/2 Mile
Higher**

FED USGS USGS40000840065

Org. Identifier:	USGS-NY		
Formal name:	USGS New York Water Science Center		
Monloc Identifier:	USGS-411118073333601		
Monloc name:	WE2687		
Monloc type:	Well		
Monloc desc:	WELL LOCATION FROM WEST CO PLANNING DEPT MAPS		
Huc code:	Not Reported	Drainagearea value:	Not Reported
Drainagearea Units:	Not Reported	Contrib drainagearea:	Not Reported
Contrib drainagearea units:	Not Reported	Latitude:	41.1884291
Longitude:	-73.5595697	Sourcemap scale:	24000
Horiz Acc measure:	1	Horiz Acc measure units:	seconds
Horiz Collection method:	Interpolated from map		
Horiz coord refsys:	NAD83	Vert measure val:	Not Reported
Vert measure units:	Not Reported	Vertacc measure val:	Not Reported
Vert accmeasure units:	Not Reported		
Vertcollection method:	Not Reported		
Vert coord refsys:	Not Reported	Countrycode:	US
Aquifername:	Not Reported		
Formation type:	Not Reported		

GEOCHECK® - PHYSICAL SETTING SOURCE MAP FINDINGS

Aquifer type:	Not Reported	Welldepth:	Not Reported
Construction date:	Not Reported	Wellholeddepth:	Not Reported
Welldepth units:	Not Reported		
Wellholeddepth units:	Not Reported		

Ground-water levels, Number of Measurements: 0

K35
South
1/4 - 1/2 Mile
Lower

FED USGS USGS40000839960

Org. Identifier:	USGS-NY		
Formal name:	USGS New York Water Science Center		
Monloc Identifier:	USGS-411104073330701		
Monloc name:	WE2684		
Monloc type:	Well		
Monloc desc:	WELL LOCATION FROM WEST CO PLANNING DEPT MAPS		
Huc code:	Not Reported	Drainagearea value:	Not Reported
Drainagearea Units:	Not Reported	Contrib drainagearea:	Not Reported
Contrib drainagearea units:	Not Reported	Latitude:	41.1845403
Longitude:	-73.5515138	Sourcemap scale:	24000
Horiz Acc measure:	1	Horiz Acc measure units:	seconds
Horiz Collection method:	Interpolated from map		
Horiz coord refsys:	NAD83	Vert measure val:	Not Reported
Vert measure units:	Not Reported	Vertacc measure val:	Not Reported
Vert accmeasure units:	Not Reported		
Vertcollection method:	Not Reported		
Vert coord refsys:	Not Reported	Countrycode:	US
Aquifername:	Not Reported		
Formation type:	Not Reported		
Aquifer type:	Not Reported		
Construction date:	Not Reported	Welldepth:	Not Reported
Welldepth units:	Not Reported	Wellholeddepth:	Not Reported
Wellholeddepth units:	Not Reported		

Ground-water levels, Number of Measurements: 0

K36
South
1/4 - 1/2 Mile
Higher

FED USGS USGS40000839959

Org. Identifier:	USGS-NY		
Formal name:	USGS New York Water Science Center		
Monloc Identifier:	USGS-411104073330301		
Monloc name:	WE2686		
Monloc type:	Well		
Monloc desc:	WELL LOCATION FROM WEST CO PLANNING DEPT MAPS		
Huc code:	Not Reported	Drainagearea value:	Not Reported
Drainagearea Units:	Not Reported	Contrib drainagearea:	Not Reported
Contrib drainagearea units:	Not Reported	Latitude:	41.1845403
Longitude:	-73.5504026	Sourcemap scale:	24000
Horiz Acc measure:	1	Horiz Acc measure units:	seconds
Horiz Collection method:	Interpolated from map		
Horiz coord refsys:	NAD83	Vert measure val:	Not Reported
Vert measure units:	Not Reported	Vertacc measure val:	Not Reported
Vert accmeasure units:	Not Reported		
Vertcollection method:	Not Reported		
Vert coord refsys:	Not Reported	Countrycode:	US
Aquifername:	Not Reported		
Formation type:	Not Reported		

GEOCHECK® - PHYSICAL SETTING SOURCE MAP FINDINGS

Aquifer type:	Not Reported	Welldepth:	Not Reported
Construction date:	Not Reported	Wellholeddepth:	Not Reported
Welldepth units:	Not Reported		
Wellholeddepth units:	Not Reported		

Ground-water levels, Number of Measurements: 0

37
ESE
1/4 - 1/2 Mile
Lower

FED USGS USGS40000840038

Org. Identifier:	USGS-NY		
Formal name:	USGS New York Water Science Center		
Monloc Identifier:	USGS-411115073324201		
Monloc name:	WE2241		
Monloc type:	Well		
Monloc desc:	WELL LOCATION FROM WEST CO PLANNING DEPT MAPS		
Huc code:	Not Reported	Drainagearea value:	Not Reported
Drainagearea Units:	Not Reported	Contrib drainagearea:	Not Reported
Contrib drainagearea units:	Not Reported	Latitude:	41.1875958
Longitude:	-73.5445691	Sourcemap scale:	24000
Horiz Acc measure:	1	Horiz Acc measure units:	seconds
Horiz Collection method:	Interpolated from map		
Horiz coord refsys:	NAD83	Vert measure val:	Not Reported
Vert measure units:	Not Reported	Vertacc measure val:	Not Reported
Vert accmeasure units:	Not Reported		
Vertcollection method:	Not Reported		
Vert coord refsys:	Not Reported	Countrycode:	US
Aquifername:	Not Reported		
Formation type:	Not Reported		
Aquifer type:	Not Reported		
Construction date:	Not Reported	Welldepth:	Not Reported
Welldepth units:	Not Reported	Wellholeddepth:	Not Reported
Wellholeddepth units:	Not Reported		

Ground-water levels, Number of Measurements: 0

J38
WSW
1/4 - 1/2 Mile
Higher

FED USGS USGS40000840041

Org. Identifier:	USGS-NY		
Formal name:	USGS New York Water Science Center		
Monloc Identifier:	USGS-411115073333501		
Monloc name:	WE2305		
Monloc type:	Well		
Monloc desc:	WELL LOCATION FROM WEST CO PLANNING DEPT MAPS		
Huc code:	Not Reported	Drainagearea value:	Not Reported
Drainagearea Units:	Not Reported	Contrib drainagearea:	Not Reported
Contrib drainagearea units:	Not Reported	Latitude:	41.1875958
Longitude:	-73.5592919	Sourcemap scale:	24000
Horiz Acc measure:	1	Horiz Acc measure units:	seconds
Horiz Collection method:	Interpolated from map		
Horiz coord refsys:	NAD83	Vert measure val:	Not Reported
Vert measure units:	Not Reported	Vertacc measure val:	Not Reported
Vert accmeasure units:	Not Reported		
Vertcollection method:	Not Reported		
Vert coord refsys:	Not Reported	Countrycode:	US
Aquifername:	Not Reported		
Formation type:	Not Reported		

GEOCHECK® - PHYSICAL SETTING SOURCE MAP FINDINGS

Aquifer type:	Not Reported	Welldepth:	Not Reported
Construction date:	Not Reported	Wellholeddepth:	Not Reported
Welldepth units:	Not Reported		
Wellholeddepth units:	Not Reported		

Ground-water levels, Number of Measurements: 0

J39
WSW
1/4 - 1/2 Mile
Lower

FED USGS

USGS40000840079

Org. Identifier:	USGS-NY		
Formal name:	USGS New York Water Science Center		
Monloc Identifier:	USGS-411120073333801		
Monloc name:	WE2302		
Monloc type:	Well		
Monloc desc:	WELL LOCATION FROM WEST CO PLANNING DEPT MAPS		
Huc code:	Not Reported	Drainagearea value:	Not Reported
Drainagearea Units:	Not Reported	Contrib drainagearea:	Not Reported
Contrib drainagearea units:	Not Reported	Latitude:	41.1889846
Longitude:	-73.5601253	Sourcemap scale:	24000
Horiz Acc measure:	1	Horiz Acc measure units:	seconds
Horiz Collection method:	Interpolated from map		
Horiz coord refsys:	NAD83	Vert measure val:	Not Reported
Vert measure units:	Not Reported	Vertacc measure val:	Not Reported
Vert accmeasure units:	Not Reported		
Vertcollection method:	Not Reported		
Vert coord refsys:	Not Reported	Countrycode:	US
Aquifername:	Not Reported		
Formation type:	Not Reported		
Aquifer type:	Not Reported		
Construction date:	Not Reported	Welldepth:	Not Reported
Welldepth units:	Not Reported	Wellholeddepth:	Not Reported
Wellholeddepth units:	Not Reported		

Ground-water levels, Number of Measurements: 0

K40
South
1/4 - 1/2 Mile
Lower

FED USGS

USGS40000839953

Org. Identifier:	USGS-NY		
Formal name:	USGS New York Water Science Center		
Monloc Identifier:	USGS-411103073330501		
Monloc name:	WE2685		
Monloc type:	Well		
Monloc desc:	WELL LOCATION FROM WEST CO PLANNING DEPT MAPS		
Huc code:	Not Reported	Drainagearea value:	Not Reported
Drainagearea Units:	Not Reported	Contrib drainagearea:	Not Reported
Contrib drainagearea units:	Not Reported	Latitude:	41.1842625
Longitude:	-73.5509582	Sourcemap scale:	24000
Horiz Acc measure:	1	Horiz Acc measure units:	seconds
Horiz Collection method:	Interpolated from map		
Horiz coord refsys:	NAD83	Vert measure val:	Not Reported
Vert measure units:	Not Reported	Vertacc measure val:	Not Reported
Vert accmeasure units:	Not Reported		
Vertcollection method:	Not Reported		
Vert coord refsys:	Not Reported	Countrycode:	US
Aquifername:	Not Reported		
Formation type:	Not Reported		

GEOCHECK® - PHYSICAL SETTING SOURCE MAP FINDINGS

Aquifer type:	Not Reported	Welldepth:	Not Reported
Construction date:	Not Reported	Wellholeddepth:	Not Reported
Welldepth units:	Not Reported		
Wellholeddepth units:	Not Reported		

Ground-water levels, Number of Measurements: 0

41
East
1/4 - 1/2 Mile
Higher

FED USGS USGS40000840129

Org. Identifier:	USGS-NY		
Formal name:	USGS New York Water Science Center		
Monloc Identifier:	USGS-411127073323601		
Monloc name:	WE2244		
Monloc type:	Well		
Monloc desc:	WELL LOCATION FROM WEST CO PLANNING DEPT MAPS		
Huc code:	Not Reported	Drainagearea value:	Not Reported
Drainagearea Units:	Not Reported	Contrib drainagearea:	Not Reported
Contrib drainagearea units:	Not Reported	Latitude:	41.1909291
Longitude:	-73.5429024	Sourcemap scale:	24000
Horiz Acc measure:	1	Horiz Acc measure units:	seconds
Horiz Collection method:	Interpolated from map		
Horiz coord refsys:	NAD83	Vert measure val:	Not Reported
Vert measure units:	Not Reported	Vertacc measure val:	Not Reported
Vert accmeasure units:	Not Reported		
Vertcollection method:	Not Reported		
Vert coord refsys:	Not Reported	Countrycode:	US
Aquifername:	Not Reported		
Formation type:	Not Reported		
Aquifer type:	Not Reported		
Construction date:	Not Reported	Welldepth:	Not Reported
Welldepth units:	Not Reported	Wellholeddepth:	Not Reported
Wellholeddepth units:	Not Reported		

Ground-water levels, Number of Measurements: 0

L42
ESE
1/4 - 1/2 Mile
Lower

FED USGS USGS40000840076

Org. Identifier:	USGS-NY		
Formal name:	USGS New York Water Science Center		
Monloc Identifier:	USGS-411120073323701		
Monloc name:	WE2256		
Monloc type:	Well		
Monloc desc:	WELL LOCATION FROM WEST CO PLANNING DEPT MAPS		
Huc code:	Not Reported	Drainagearea value:	Not Reported
Drainagearea Units:	Not Reported	Contrib drainagearea:	Not Reported
Contrib drainagearea units:	Not Reported	Latitude:	41.1889847
Longitude:	-73.5431802	Sourcemap scale:	24000
Horiz Acc measure:	1	Horiz Acc measure units:	seconds
Horiz Collection method:	Interpolated from map		
Horiz coord refsys:	NAD83	Vert measure val:	Not Reported
Vert measure units:	Not Reported	Vertacc measure val:	Not Reported
Vert accmeasure units:	Not Reported		
Vertcollection method:	Not Reported		
Vert coord refsys:	Not Reported	Countrycode:	US
Aquifername:	Not Reported		
Formation type:	Not Reported		

GEOCHECK® - PHYSICAL SETTING SOURCE MAP FINDINGS

Aquifer type:	Not Reported	Welldepth:	Not Reported
Construction date:	Not Reported	Wellholeddepth:	Not Reported
Welldepth units:	Not Reported		
Wellholeddepth units:	Not Reported		

Ground-water levels, Number of Measurements: 0

**M43
SW
1/4 - 1/2 Mile
Higher**

FED USGS

USGS40000840023

Org. Identifier:	USGS-NY		
Formal name:	USGS New York Water Science Center		
Monloc Identifier:	USGS-411112073333501		
Monloc name:	WE2299		
Monloc type:	Well		
Monloc desc:	WELL LOCATION FROM WEST CO PLANNING DEPT MAPS		
Huc code:	Not Reported	Drainagearea value:	Not Reported
Drainagearea Units:	Not Reported	Contrib drainagearea:	Not Reported
Contrib drainagearea units:	Not Reported	Latitude:	41.1867624
Longitude:	-73.5592919	Sourcemap scale:	24000
Horiz Acc measure:	1	Horiz Acc measure units:	seconds
Horiz Collection method:	Interpolated from map		
Horiz coord refsys:	NAD83	Vert measure val:	Not Reported
Vert measure units:	Not Reported	Vertacc measure val:	Not Reported
Vert accmeasure units:	Not Reported		
Vertcollection method:	Not Reported		
Vert coord refsys:	Not Reported	Countrycode:	US
Aquifername:	Not Reported		
Formation type:	Not Reported		
Aquifer type:	Not Reported		
Construction date:	Not Reported	Welldepth:	Not Reported
Welldepth units:	Not Reported	Wellholeddepth:	Not Reported
Wellholeddepth units:	Not Reported		

Ground-water levels, Number of Measurements: 0

**I44
NW
1/4 - 1/2 Mile
Higher**

FED USGS

USGS40000840303

Org. Identifier:	USGS-NY		
Formal name:	USGS New York Water Science Center		
Monloc Identifier:	USGS-411147073332701		
Monloc name:	WE2124		
Monloc type:	Well		
Monloc desc:	WELL LOCATION FROM WEST CO PLANNING DEPT MAPS		
Huc code:	Not Reported	Drainagearea value:	Not Reported
Drainagearea Units:	Not Reported	Contrib drainagearea:	Not Reported
Contrib drainagearea units:	Not Reported	Latitude:	41.1964846
Longitude:	-73.5570697	Sourcemap scale:	24000
Horiz Acc measure:	1	Horiz Acc measure units:	seconds
Horiz Collection method:	Interpolated from map		
Horiz coord refsys:	NAD83	Vert measure val:	Not Reported
Vert measure units:	Not Reported	Vertacc measure val:	Not Reported
Vert accmeasure units:	Not Reported		
Vertcollection method:	Not Reported		
Vert coord refsys:	Not Reported	Countrycode:	US
Aquifername:	Not Reported		
Formation type:	Not Reported		

GEOCHECK® - PHYSICAL SETTING SOURCE MAP FINDINGS

Aquifer type:	Not Reported	Welldepth:	Not Reported
Construction date:	Not Reported	Wellholeddepth:	Not Reported
Welldepth units:	Not Reported		
Wellholeddepth units:	Not Reported		

Ground-water levels, Number of Measurements: 0

M45
WSW
1/4 - 1/2 Mile
Higher

FED USGS

USGS40000840030

Org. Identifier:	USGS-NY		
Formal name:	USGS New York Water Science Center		
Monloc Identifier:	USGS-411113073333601		
Monloc name:	WE2675		
Monloc type:	Well		
Monloc desc:	WELL LOCATION FROM WEST CO PLANNING DEPT MAPS		
Huc code:	Not Reported	Drainagearea value:	Not Reported
Drainagearea Units:	Not Reported	Contrib drainagearea:	Not Reported
Contrib drainagearea units:	Not Reported	Latitude:	41.1870402
Longitude:	-73.5595697	Sourcemap scale:	24000
Horiz Acc measure:	1	Horiz Acc measure units:	seconds
Horiz Collection method:	Interpolated from map		
Horiz coord refsys:	NAD83	Vert measure val:	Not Reported
Vert measure units:	Not Reported	Vertacc measure val:	Not Reported
Vert accmeasure units:	Not Reported		
Vertcollection method:	Not Reported		
Vert coord refsys:	Not Reported	Countrycode:	US
Aquifername:	Not Reported		
Formation type:	Not Reported		
Aquifer type:	Not Reported		
Construction date:	Not Reported	Welldepth:	Not Reported
Welldepth units:	Not Reported	Wellholeddepth:	Not Reported
Wellholeddepth units:	Not Reported		

Ground-water levels, Number of Measurements: 0

N46
South
1/2 - 1 Mile
Lower

FED USGS

USGS40000839930

Org. Identifier:	USGS-NY		
Formal name:	USGS New York Water Science Center		
Monloc Identifier:	USGS-411100073331201		
Monloc name:	WE2288		
Monloc type:	Well		
Monloc desc:	WELL LOCATION FROM WEST CO PLANNING DEPT MAPS		
Huc code:	Not Reported	Drainagearea value:	Not Reported
Drainagearea Units:	Not Reported	Contrib drainagearea:	Not Reported
Contrib drainagearea units:	Not Reported	Latitude:	41.1834292
Longitude:	-73.5529027	Sourcemap scale:	24000
Horiz Acc measure:	1	Horiz Acc measure units:	seconds
Horiz Collection method:	Interpolated from map		
Horiz coord refsys:	NAD83	Vert measure val:	Not Reported
Vert measure units:	Not Reported	Vertacc measure val:	Not Reported
Vert accmeasure units:	Not Reported		
Vertcollection method:	Not Reported		
Vert coord refsys:	Not Reported	Countrycode:	US
Aquifername:	Not Reported		
Formation type:	Not Reported		

GEOCHECK® - PHYSICAL SETTING SOURCE MAP FINDINGS

Aquifer type:	Not Reported	Welldepth:	Not Reported
Construction date:	Not Reported	Wellholedepth:	Not Reported
Welldepth units:	Not Reported		
Wellholedepth units:	Not Reported		

Ground-water levels, Number of Measurements: 0

L47
ESE
1/2 - 1 Mile
Higher

FED USGS

USGS40000840075

Org. Identifier:	USGS-NY		
Formal name:	USGS New York Water Science Center		
Monloc Identifier:	USGS-411120073323401		
Monloc name:	WE2242		
Monloc type:	Well		
Monloc desc:	WELL LOCATION FROM WEST CO PLANNING DEPT MAPS		
Huc code:	Not Reported	Drainagearea value:	Not Reported
Drainagearea Units:	Not Reported	Contrib drainagearea:	Not Reported
Contrib drainagearea units:	Not Reported	Latitude:	41.1889847
Longitude:	-73.5423468	Sourcemap scale:	24000
Horiz Acc measure:	1	Horiz Acc measure units:	seconds
Horiz Collection method:	Interpolated from map		
Horiz coord refsys:	NAD83	Vert measure val:	Not Reported
Vert measure units:	Not Reported	Vertacc measure val:	Not Reported
Vert accmeasure units:	Not Reported		
Vertcollection method:	Not Reported		
Vert coord refsys:	Not Reported	Countrycode:	US
Aquifername:	Not Reported		
Formation type:	Not Reported		
Aquifer type:	Not Reported		
Construction date:	Not Reported	Welldepth:	Not Reported
Welldepth units:	Not Reported	Wellholedepth:	Not Reported
Wellholedepth units:	Not Reported		

Ground-water levels, Number of Measurements: 0

48
NNE
1/2 - 1 Mile
Higher

FED USGS

USGS40000840411

Org. Identifier:	USGS-NY		
Formal name:	USGS New York Water Science Center		
Monloc Identifier:	USGS-411201073325801		
Monloc name:	WE 408		
Monloc type:	Well		
Monloc desc:	Not Reported		
Huc code:	01100006	Drainagearea value:	Not Reported
Drainagearea Units:	Not Reported	Contrib drainagearea:	Not Reported
Contrib drainagearea units:	Not Reported	Latitude:	41.1981513
Longitude:	-73.5495694	Sourcemap scale:	Not Reported
Horiz Acc measure:	5	Horiz Acc measure units:	seconds
Horiz Collection method:	Interpolated from map		
Horiz coord refsys:	NAD83	Vert measure val:	580.00
Vert measure units:	feet	Vertacc measure val:	5
Vert accmeasure units:	feet		
Vertcollection method:	Interpolated from topographic map		
Vert coord refsys:	NGVD29	Countrycode:	US
Aquifername:	Not Reported		
Formation type:	Bedrock		

GEOCHECK® - PHYSICAL SETTING SOURCE MAP FINDINGS

Aquifer type:	Not Reported	Welldepth:	95
Construction date:	Not Reported	Wellholedepth:	Not Reported
Welldepth units:	ft		
Wellholedepth units:	Not Reported		

Ground-water levels, Number of Measurements: 0

49
WSW
1/2 - 1 Mile
Lower

FED USGS USGS40000840112

Org. Identifier:	USGS-NY		
Formal name:	USGS New York Water Science Center		
Monloc Identifier:	USGS-411123073384101		
Monloc name:	WE 310		
Monloc type:	Well		
Monloc desc:	Not Reported		
Huc code:	01100006	Drainagearea value:	Not Reported
Drainagearea Units:	Not Reported	Contrib drainagearea:	Not Reported
Contrib drainagearea units:	Not Reported	Latitude:	41.1878735
Longitude:	-73.5612364	Sourcemap scale:	Not Reported
Horiz Acc measure:	5	Horiz Acc measure units:	seconds
Horiz Collection method:	Interpolated from map		
Horiz coord refsys:	NAD83	Vert measure val:	380.00
Vert measure units:	feet	Vertacc measure val:	5
Vert accmeasure units:	feet		
Vertcollection method:	Interpolated from topographic map		
Vert coord refsys:	NGVD29	Countrycode:	US
Aquifername:	Not Reported		
Formation type:	Bedrock		
Aquifer type:	Not Reported		
Construction date:	Not Reported	Welldepth:	135
Welldepth units:	ft	Wellholedepth:	Not Reported
Wellholedepth units:	Not Reported		

Ground-water levels, Number of Measurements: 0

O50
SSW
1/2 - 1 Mile
Lower

FED USGS USGS40000839931

Org. Identifier:	USGS-NY		
Formal name:	USGS New York Water Science Center		
Monloc Identifier:	USGS-411100073331801		
Monloc name:	WE2309		
Monloc type:	Well		
Monloc desc:	WELL LOCATION FROM WEST CO PLANNING DEPT MAPS		
Huc code:	Not Reported	Drainagearea value:	Not Reported
Drainagearea Units:	Not Reported	Contrib drainagearea:	Not Reported
Contrib drainagearea units:	Not Reported	Latitude:	41.1834292
Longitude:	-73.5545695	Sourcemap scale:	24000
Horiz Acc measure:	1	Horiz Acc measure units:	seconds
Horiz Collection method:	Interpolated from map		
Horiz coord refsys:	NAD83	Vert measure val:	Not Reported
Vert measure units:	Not Reported	Vertacc measure val:	Not Reported
Vert accmeasure units:	Not Reported		
Vertcollection method:	Not Reported		
Vert coord refsys:	Not Reported	Countrycode:	US
Aquifername:	Not Reported		
Formation type:	Not Reported		

GEOCHECK® - PHYSICAL SETTING SOURCE MAP FINDINGS

Aquifer type:	Not Reported	Welldepth:	Not Reported
Construction date:	Not Reported	Wellholedepth:	Not Reported
Welldepth units:	Not Reported		
Wellholedepth units:	Not Reported		

Ground-water levels, Number of Measurements: 0

O51
SSW
1/2 - 1 Mile
Lower

FED USGS USGS40000839932

Org. Identifier:	USGS-NY		
Formal name:	USGS New York Water Science Center		
Monloc Identifier:	USGS-411100073332001		
Monloc name:	WE2296		
Monloc type:	Well		
Monloc desc:	WELL LOCATION FROM WEST CO PLANNING DEPT MAPS		
Huc code:	Not Reported	Drainagearea value:	Not Reported
Drainagearea Units:	Not Reported	Contrib drainagearea:	Not Reported
Contrib drainagearea units:	Not Reported	Latitude:	41.1834292
Longitude:	-73.555125	Sourcemap scale:	24000
Horiz Acc measure:	1	Horiz Acc measure units:	seconds
Horiz Collection method:	Interpolated from map		
Horiz coord refsys:	NAD83	Vert measure val:	Not Reported
Vert measure units:	Not Reported	Vertacc measure val:	Not Reported
Vert accmeasure units:	Not Reported		
Vertcollection method:	Not Reported		
Vert coord refsys:	Not Reported	Countrycode:	US
Aquifername:	Not Reported		
Formation type:	Not Reported		
Aquifer type:	Not Reported		
Construction date:	Not Reported	Welldepth:	Not Reported
Welldepth units:	Not Reported	Wellholedepth:	Not Reported
Wellholedepth units:	Not Reported		

Ground-water levels, Number of Measurements: 0

P52
ESE
1/2 - 1 Mile
Lower

FED USGS USGS40000840062

Org. Identifier:	USGS-NY		
Formal name:	USGS New York Water Science Center		
Monloc Identifier:	USGS-411118073324001		
Monloc name:	WE 404		
Monloc type:	Well		
Monloc desc:	Not Reported		
Huc code:	01100006	Drainagearea value:	Not Reported
Drainagearea Units:	Not Reported	Contrib drainagearea:	Not Reported
Contrib drainagearea units:	Not Reported	Latitude:	41.1867625
Longitude:	-73.5429024	Sourcemap scale:	Not Reported
Horiz Acc measure:	5	Horiz Acc measure units:	seconds
Horiz Collection method:	Interpolated from map		
Horiz coord refsys:	NAD83	Vert measure val:	390.00
Vert measure units:	feet	Vertacc measure val:	5
Vert accmeasure units:	feet		
Vertcollection method:	Interpolated from topographic map		
Vert coord refsys:	NGVD29	Countrycode:	US
Aquifername:	Not Reported		
Formation type:	Bedrock		

GEOCHECK® - PHYSICAL SETTING SOURCE MAP FINDINGS

Aquifer type:	Not Reported	Welldepth:	89
Construction date:	Not Reported	Wellholedepth:	Not Reported
Welldepth units:	ft		
Wellholedepth units:	Not Reported		

Ground-water levels, Number of Measurements: 0

Q53
SW
1/2 - 1 Mile
Higher

FED USGS

USGS40000839993

Org. Identifier:	USGS-NY		
Formal name:	USGS New York Water Science Center		
Monloc Identifier:	USGS-411108073333701		
Monloc name:	WE2306		
Monloc type:	Well		
Monloc desc:	WELL LOCATION FROM WEST CO PLANNING DEPT MAPS		
Huc code:	Not Reported	Drainagearea value:	Not Reported
Drainagearea Units:	Not Reported	Contrib drainagearea:	Not Reported
Contrib drainagearea units:	Not Reported	Latitude:	41.1856513
Longitude:	-73.5598475	Sourcemap scale:	24000
Horiz Acc measure:	1	Horiz Acc measure units:	seconds
Horiz Collection method:	Interpolated from map		
Horiz coord refsys:	NAD83	Vert measure val:	Not Reported
Vert measure units:	Not Reported	Vertacc measure val:	Not Reported
Vert accmeasure units:	Not Reported		
Vertcollection method:	Not Reported		
Vert coord refsys:	Not Reported	Countrycode:	US
Aquifername:	Not Reported		
Formation type:	Not Reported		
Aquifer type:	Not Reported		
Construction date:	Not Reported	Welldepth:	Not Reported
Welldepth units:	Not Reported	Wellholedepth:	Not Reported
Wellholedepth units:	Not Reported		

Ground-water levels, Number of Measurements: 0

N54
South
1/2 - 1 Mile
Higher

FED USGS

USGS40000839915

Org. Identifier:	USGS-NY		
Formal name:	USGS New York Water Science Center		
Monloc Identifier:	USGS-411058073330801		
Monloc name:	WE2284		
Monloc type:	Well		
Monloc desc:	WELL LOCATION FROM WEST CO PLANNING DEPT MAPS		
Huc code:	Not Reported	Drainagearea value:	Not Reported
Drainagearea Units:	Not Reported	Contrib drainagearea:	Not Reported
Contrib drainagearea units:	Not Reported	Latitude:	41.1828736
Longitude:	-73.5517916	Sourcemap scale:	24000
Horiz Acc measure:	1	Horiz Acc measure units:	seconds
Horiz Collection method:	Interpolated from map		
Horiz coord refsys:	NAD83	Vert measure val:	Not Reported
Vert measure units:	Not Reported	Vertacc measure val:	Not Reported
Vert accmeasure units:	Not Reported		
Vertcollection method:	Not Reported		
Vert coord refsys:	Not Reported	Countrycode:	US
Aquifername:	Not Reported		
Formation type:	Not Reported		

GEOCHECK® - PHYSICAL SETTING SOURCE MAP FINDINGS

Aquifer type:	Not Reported	Welldepth:	Not Reported
Construction date:	Not Reported	Wellholeddepth:	Not Reported
Welldepth units:	Not Reported		
Wellholeddepth units:	Not Reported		

Ground-water levels, Number of Measurements: 0

R55
South
1/2 - 1 Mile
Higher

FED USGS

USGS40000839914

Org. Identifier:	USGS-NY		
Formal name:	USGS New York Water Science Center		
Monloc Identifier:	USGS-411058073330701		
Monloc name:	WE2283		
Monloc type:	Well		
Monloc desc:	WELL LOCATION FROM WEST CO PLANNING DEPT MAPS		
Huc code:	Not Reported	Drainagearea value:	Not Reported
Drainagearea Units:	Not Reported	Contrib drainagearea:	Not Reported
Contrib drainagearea units:	Not Reported	Latitude:	41.1828736
Longitude:	-73.5515138	Sourcemap scale:	24000
Horiz Acc measure:	1	Horiz Acc measure units:	seconds
Horiz Collection method:	Interpolated from map		
Horiz coord refsys:	NAD83	Vert measure val:	Not Reported
Vert measure units:	Not Reported	Vertacc measure val:	Not Reported
Vert accmeasure units:	Not Reported		
Vertcollection method:	Not Reported		
Vert coord refsys:	Not Reported	Countrycode:	US
Aquifername:	Not Reported		
Formation type:	Not Reported		
Aquifer type:	Not Reported		
Construction date:	Not Reported	Welldepth:	Not Reported
Welldepth units:	Not Reported	Wellholeddepth:	Not Reported
Wellholeddepth units:	Not Reported		

Ground-water levels, Number of Measurements: 0

R56
South
1/2 - 1 Mile
Higher

FED USGS

USGS40000839913

Org. Identifier:	USGS-NY		
Formal name:	USGS New York Water Science Center		
Monloc Identifier:	USGS-411058073330301		
Monloc name:	WE2698		
Monloc type:	Well		
Monloc desc:	WELL LOCATION FROM WEST CO PLANNING DEPT MAPS		
Huc code:	Not Reported	Drainagearea value:	Not Reported
Drainagearea Units:	Not Reported	Contrib drainagearea:	Not Reported
Contrib drainagearea units:	Not Reported	Latitude:	41.1828736
Longitude:	-73.5504026	Sourcemap scale:	24000
Horiz Acc measure:	1	Horiz Acc measure units:	seconds
Horiz Collection method:	Interpolated from map		
Horiz coord refsys:	NAD83	Vert measure val:	Not Reported
Vert measure units:	Not Reported	Vertacc measure val:	Not Reported
Vert accmeasure units:	Not Reported		
Vertcollection method:	Not Reported		
Vert coord refsys:	Not Reported	Countrycode:	US
Aquifername:	Not Reported		
Formation type:	Not Reported		

GEOCHECK® - PHYSICAL SETTING SOURCE MAP FINDINGS

Aquifer type:	Not Reported	Welldepth:	Not Reported
Construction date:	Not Reported	Wellholeddepth:	Not Reported
Welldepth units:	Not Reported		
Wellholeddepth units:	Not Reported		

Ground-water levels, Number of Measurements: 0

57
West
1/2 - 1 Mile
Lower

FED USGS USGS40000840142

Org. Identifier:	USGS-NY		
Formal name:	USGS New York Water Science Center		
Monloc Identifier:	USGS-411129073334701		
Monloc name:	WE2225		
Monloc type:	Well		
Monloc desc:	WELL LOCATION FROM WEST CO PLANNING DEPT MAPS		
Huc code:	Not Reported	Drainagearea value:	Not Reported
Drainagearea Units:	Not Reported	Contrib drainagearea:	Not Reported
Contrib drainagearea units:	Not Reported	Latitude:	41.1914846
Longitude:	-73.5626254	Sourcemap scale:	24000
Horiz Acc measure:	1	Horiz Acc measure units:	seconds
Horiz Collection method:	Interpolated from map		
Horiz coord refsys:	NAD83	Vert measure val:	Not Reported
Vert measure units:	Not Reported	Vertacc measure val:	Not Reported
Vert accmeasure units:	Not Reported		
Vertcollection method:	Not Reported		
Vert coord refsys:	Not Reported	Countrycode:	US
Aquifername:	Not Reported		
Formation type:	Not Reported		
Aquifer type:	Not Reported		
Construction date:	Not Reported	Welldepth:	Not Reported
Welldepth units:	Not Reported	Wellholeddepth:	Not Reported
Wellholeddepth units:	Not Reported		

Ground-water levels, Number of Measurements: 0

S58
NNE
1/2 - 1 Mile
Higher

FED USGS USGS40000840334

Org. Identifier:	USGS-NY		
Formal name:	USGS New York Water Science Center		
Monloc Identifier:	USGS-411151073324701		
Monloc name:	WE2258		
Monloc type:	Well		
Monloc desc:	WELL LOCATION FROM WEST CO PLANNING DEPT MAPS		
Huc code:	Not Reported	Drainagearea value:	Not Reported
Drainagearea Units:	Not Reported	Contrib drainagearea:	Not Reported
Contrib drainagearea units:	Not Reported	Latitude:	41.1975957
Longitude:	-73.5459582	Sourcemap scale:	24000
Horiz Acc measure:	1	Horiz Acc measure units:	seconds
Horiz Collection method:	Interpolated from map		
Horiz coord refsys:	NAD83	Vert measure val:	Not Reported
Vert measure units:	Not Reported	Vertacc measure val:	Not Reported
Vert accmeasure units:	Not Reported		
Vertcollection method:	Not Reported		
Vert coord refsys:	Not Reported	Countrycode:	US
Aquifername:	Not Reported		
Formation type:	Not Reported		

GEOCHECK® - PHYSICAL SETTING SOURCE MAP FINDINGS

Aquifer type:	Not Reported	Welldepth:	Not Reported
Construction date:	Not Reported	Wellholeddepth:	Not Reported
Welldepth units:	Not Reported		
Wellholeddepth units:	Not Reported		

Ground-water levels, Number of Measurements: 0

T59
NNW
1/2 - 1 Mile
Higher

FED USGS

USGS40000840335

Org. Identifier:	USGS-NY		
Formal name:	USGS New York Water Science Center		
Monloc Identifier:	USGS-411151073333001		
Monloc name:	WE2236		
Monloc type:	Well		
Monloc desc:	WELL LOCATION FROM WEST CO PLANNING DEPT MAPS		
Huc code:	Not Reported	Drainagearea value:	Not Reported
Drainagearea Units:	Not Reported	Contrib drainagearea:	Not Reported
Contrib drainagearea units:	Not Reported	Latitude:	41.1975957
Longitude:	-73.557903	Sourcemap scale:	24000
Horiz Acc measure:	1	Horiz Acc measure units:	seconds
Horiz Collection method:	Interpolated from map		
Horiz coord refsys:	NAD83	Vert measure val:	Not Reported
Vert measure units:	Not Reported	Vertacc measure val:	Not Reported
Vert accmeasure units:	Not Reported		
Vertcollection method:	Not Reported		
Vert coord refsys:	Not Reported	Countrycode:	US
Aquifername:	Not Reported		
Formation type:	Not Reported		
Aquifer type:	Not Reported		
Construction date:	Not Reported	Welldepth:	Not Reported
Welldepth units:	Not Reported	Wellholeddepth:	Not Reported
Wellholeddepth units:	Not Reported		

Ground-water levels, Number of Measurements: 0

N60
South
1/2 - 1 Mile
Lower

FED USGS

USGS40000839903

Org. Identifier:	USGS-NY		
Formal name:	USGS New York Water Science Center		
Monloc Identifier:	USGS-411057073331001		
Monloc name:	WE2287		
Monloc type:	Well		
Monloc desc:	WELL LOCATION FROM WEST CO PLANNING DEPT MAPS		
Huc code:	Not Reported	Drainagearea value:	Not Reported
Drainagearea Units:	Not Reported	Contrib drainagearea:	Not Reported
Contrib drainagearea units:	Not Reported	Latitude:	41.1825958
Longitude:	-73.5523471	Sourcemap scale:	24000
Horiz Acc measure:	1	Horiz Acc measure units:	seconds
Horiz Collection method:	Interpolated from map		
Horiz coord refsys:	NAD83	Vert measure val:	Not Reported
Vert measure units:	Not Reported	Vertacc measure val:	Not Reported
Vert accmeasure units:	Not Reported		
Vertcollection method:	Not Reported		
Vert coord refsys:	Not Reported	Countrycode:	US
Aquifername:	Not Reported		
Formation type:	Not Reported		

GEOCHECK® - PHYSICAL SETTING SOURCE MAP FINDINGS

Aquifer type:	Not Reported	Welldepth:	Not Reported
Construction date:	Not Reported	Wellholeddepth:	Not Reported
Welldepth units:	Not Reported		
Wellholeddepth units:	Not Reported		

Ground-water levels, Number of Measurements: 0

R61
South
1/2 - 1 Mile
Higher

FED USGS

USGS40000839902

Org. Identifier:	USGS-NY		
Formal name:	USGS New York Water Science Center		
Monloc Identifier:	USGS-411057073330501		
Monloc name:	WE2282		
Monloc type:	Well		
Monloc desc:	WELL LOCATION FROM WEST CO PLANNING DEPT MAPS		
Huc code:	Not Reported	Drainagearea value:	Not Reported
Drainagearea Units:	Not Reported	Contrib drainagearea:	Not Reported
Contrib drainagearea units:	Not Reported	Latitude:	41.1825958
Longitude:	-73.5509582	Sourcemap scale:	24000
Horiz Acc measure:	1	Horiz Acc measure units:	seconds
Horiz Collection method:	Interpolated from map		
Horiz coord refsys:	NAD83	Vert measure val:	Not Reported
Vert measure units:	Not Reported	Vertacc measure val:	Not Reported
Vert accmeasure units:	Not Reported		
Vertcollection method:	Not Reported		
Vert coord refsys:	Not Reported	Countrycode:	US
Aquifername:	Not Reported		
Formation type:	Not Reported		
Aquifer type:	Not Reported		
Construction date:	Not Reported	Welldepth:	Not Reported
Welldepth units:	Not Reported	Wellholeddepth:	Not Reported
Wellholeddepth units:	Not Reported		

Ground-water levels, Number of Measurements: 0

T62
NW
1/2 - 1 Mile
Higher

FED USGS

USGS40000840317

Org. Identifier:	USGS-NY		
Formal name:	USGS New York Water Science Center		
Monloc Identifier:	USGS-411149073333401		
Monloc name:	WE2237		
Monloc type:	Well		
Monloc desc:	WELL LOCATION FROM WEST CO PLANNING DEPT MAPS		
Huc code:	Not Reported	Drainagearea value:	Not Reported
Drainagearea Units:	Not Reported	Contrib drainagearea:	Not Reported
Contrib drainagearea units:	Not Reported	Latitude:	41.1970401
Longitude:	-73.5590142	Sourcemap scale:	24000
Horiz Acc measure:	1	Horiz Acc measure units:	seconds
Horiz Collection method:	Interpolated from map		
Horiz coord refsys:	NAD83	Vert measure val:	Not Reported
Vert measure units:	Not Reported	Vertacc measure val:	Not Reported
Vert accmeasure units:	Not Reported		
Vertcollection method:	Not Reported		
Vert coord refsys:	Not Reported	Countrycode:	US
Aquifername:	Not Reported		
Formation type:	Not Reported		

GEOCHECK® - PHYSICAL SETTING SOURCE MAP FINDINGS

Aquifer type:	Not Reported	Welldepth:	Not Reported
Construction date:	Not Reported	Wellholeddepth:	Not Reported
Welldepth units:	Not Reported		
Wellholeddepth units:	Not Reported		

Ground-water levels, Number of Measurements: 0

N63
South
1/2 - 1 Mile
Lower

FED USGS USGS40000839904

Org. Identifier:	USGS-NY		
Formal name:	USGS New York Water Science Center		
Monloc Identifier:	USGS-411057073331201		
Monloc name:	WE2289		
Monloc type:	Well		
Monloc desc:	WELL LOCATION FROM WEST CO PLANNING DEPT MAPS		
Huc code:	Not Reported	Drainagearea value:	Not Reported
Drainagearea Units:	Not Reported	Contrib drainagearea:	Not Reported
Contrib drainagearea units:	Not Reported	Latitude:	41.1825958
Longitude:	-73.5529027	Sourcemap scale:	24000
Horiz Acc measure:	1	Horiz Acc measure units:	seconds
Horiz Collection method:	Interpolated from map		
Horiz coord refsys:	NAD83	Vert measure val:	Not Reported
Vert measure units:	Not Reported	Vertacc measure val:	Not Reported
Vert accmeasure units:	Not Reported		
Vertcollection method:	Not Reported		
Vert coord refsys:	Not Reported	Countrycode:	US
Aquifername:	Not Reported		
Formation type:	Not Reported		
Aquifer type:	Not Reported		
Construction date:	Not Reported	Welldepth:	Not Reported
Welldepth units:	Not Reported	Wellholeddepth:	Not Reported
Wellholeddepth units:	Not Reported		

Ground-water levels, Number of Measurements: 0

64
SSW
1/2 - 1 Mile
Higher

FED USGS USGS40000839921

Org. Identifier:	USGS-NY		
Formal name:	USGS New York Water Science Center		
Monloc Identifier:	USGS-411059073332401		
Monloc name:	WE2295		
Monloc type:	Well		
Monloc desc:	WELL LOCATION FROM WEST CO PLANNING DEPT MAPS		
Huc code:	Not Reported	Drainagearea value:	Not Reported
Drainagearea Units:	Not Reported	Contrib drainagearea:	Not Reported
Contrib drainagearea units:	Not Reported	Latitude:	41.1831514
Longitude:	-73.5562362	Sourcemap scale:	24000
Horiz Acc measure:	1	Horiz Acc measure units:	seconds
Horiz Collection method:	Interpolated from map		
Horiz coord refsys:	NAD83	Vert measure val:	Not Reported
Vert measure units:	Not Reported	Vertacc measure val:	Not Reported
Vert accmeasure units:	Not Reported		
Vertcollection method:	Not Reported		
Vert coord refsys:	Not Reported	Countrycode:	US
Aquifername:	Not Reported		
Formation type:	Not Reported		

GEOCHECK® - PHYSICAL SETTING SOURCE MAP FINDINGS

Aquifer type:	Not Reported	Welldepth:	Not Reported
Construction date:	Not Reported	Wellholeddepth:	Not Reported
Welldepth units:	Not Reported		
Wellholeddepth units:	Not Reported		

Ground-water levels, Number of Measurements: 0

S65
NNE
1/2 - 1 Mile
Higher

FED USGS USGS40000840399

Org. Identifier:	USGS-NY		
Formal name:	USGS New York Water Science Center		
Monloc Identifier:	USGS-411200073324801		
Monloc name:	WE 313		
Monloc type:	Well		
Monloc desc:	Not Reported		
Huc code:	01100006	Drainagearea value:	Not Reported
Drainagearea Units:	Not Reported	Contrib drainagearea:	Not Reported
Contrib drainagearea units:	Not Reported	Latitude:	41.1978735
Longitude:	-73.5459582	Sourcemap scale:	Not Reported
Horiz Acc measure:	5	Horiz Acc measure units:	seconds
Horiz Collection method:	Interpolated from map		
Horiz coord refsys:	NAD83	Vert measure val:	520.00
Vert measure units:	feet	Vertacc measure val:	5
Vert accmeasure units:	feet		
Vertcollection method:	Interpolated from topographic map		
Vert coord refsys:	NGVD29	Countrycode:	US
Aquifername:	Not Reported		
Formation type:	Bedrock		
Aquifer type:	Not Reported		
Construction date:	Not Reported	Welldepth:	90
Welldepth units:	ft	Wellholeddepth:	Not Reported
Wellholeddepth units:	Not Reported		

Ground-water levels, Number of Measurements: 0

Q66
SW
1/2 - 1 Mile
Higher

FED USGS USGS40000839994

Org. Identifier:	USGS-NY		
Formal name:	USGS New York Water Science Center		
Monloc Identifier:	USGS-411108073334001		
Monloc name:	WE2298		
Monloc type:	Well		
Monloc desc:	WELL LOCATION FROM WEST CO PLANNING DEPT MAPS		
Huc code:	Not Reported	Drainagearea value:	Not Reported
Drainagearea Units:	Not Reported	Contrib drainagearea:	Not Reported
Contrib drainagearea units:	Not Reported	Latitude:	41.1856513
Longitude:	-73.5606808	Sourcemap scale:	24000
Horiz Acc measure:	1	Horiz Acc measure units:	seconds
Horiz Collection method:	Interpolated from map		
Horiz coord refsys:	NAD83	Vert measure val:	Not Reported
Vert measure units:	Not Reported	Vertacc measure val:	Not Reported
Vert accmeasure units:	Not Reported		
Vertcollection method:	Not Reported		
Vert coord refsys:	Not Reported	Countrycode:	US
Aquifername:	Not Reported		
Formation type:	Not Reported		

GEOCHECK® - PHYSICAL SETTING SOURCE MAP FINDINGS

Aquifer type:	Not Reported	Welldepth:	Not Reported
Construction date:	Not Reported	Wellholeddepth:	Not Reported
Welldepth units:	Not Reported		
Wellholeddepth units:	Not Reported		

Ground-water levels, Number of Measurements: 0

O67
SSW
1/2 - 1 Mile
Lower

FED USGS USGS40000839916

Org. Identifier:	USGS-NY		
Formal name:	USGS New York Water Science Center		
Monloc Identifier:	USGS-411058073332201		
Monloc name:	WE2315		
Monloc type:	Well		
Monloc desc:	WELL LOCATION FROM WEST CO PLANNING DEPT MAPS		
Huc code:	Not Reported	Drainagearea value:	Not Reported
Drainagearea Units:	Not Reported	Contrib drainagearea:	Not Reported
Contrib drainagearea units:	Not Reported	Latitude:	41.1828736
Longitude:	-73.5556806	Sourcemap scale:	24000
Horiz Acc measure:	1	Horiz Acc measure units:	seconds
Horiz Collection method:	Interpolated from map		
Horiz coord refsys:	NAD83	Vert measure val:	Not Reported
Vert measure units:	Not Reported	Vertacc measure val:	Not Reported
Vert accmeasure units:	Not Reported		
Vertcollection method:	Not Reported		
Vert coord refsys:	Not Reported	Countrycode:	US
Aquifername:	Not Reported		
Formation type:	Not Reported		
Aquifer type:	Not Reported		
Construction date:	Not Reported	Welldepth:	Not Reported
Welldepth units:	Not Reported	Wellholeddepth:	Not Reported
Wellholeddepth units:	Not Reported		

Ground-water levels, Number of Measurements: 0

Q68
SW
1/2 - 1 Mile
Higher

FED USGS USGS40000839975

Org. Identifier:	USGS-NY		
Formal name:	USGS New York Water Science Center		
Monloc Identifier:	USGS-411106073333801		
Monloc name:	WE2307		
Monloc type:	Well		
Monloc desc:	WELL LOCATION FROM WEST CO PLANNING DEPT MAPS		
Huc code:	Not Reported	Drainagearea value:	Not Reported
Drainagearea Units:	Not Reported	Contrib drainagearea:	Not Reported
Contrib drainagearea units:	Not Reported	Latitude:	41.1850958
Longitude:	-73.5601252	Sourcemap scale:	24000
Horiz Acc measure:	1	Horiz Acc measure units:	seconds
Horiz Collection method:	Interpolated from map		
Horiz coord refsys:	NAD83	Vert measure val:	Not Reported
Vert measure units:	Not Reported	Vertacc measure val:	Not Reported
Vert accmeasure units:	Not Reported		
Vertcollection method:	Not Reported		
Vert coord refsys:	Not Reported	Countrycode:	US
Aquifername:	Not Reported		
Formation type:	Not Reported		

GEOCHECK® - PHYSICAL SETTING SOURCE MAP FINDINGS

Aquifer type:	Not Reported	Welldepth:	Not Reported
Construction date:	Not Reported	Wellholeddepth:	Not Reported
Welldepth units:	Not Reported		
Wellholeddepth units:	Not Reported		

Ground-water levels, Number of Measurements: 0

O69
SSW
1/2 - 1 Mile
Lower

FED USGS USGS40000839905

Org. Identifier:	USGS-NY		
Formal name:	USGS New York Water Science Center		
Monloc Identifier:	USGS-411057073331801		
Monloc name:	WE2310		
Monloc type:	Well		
Monloc desc:	WELL LOCATION FROM WEST CO PLANNING DEPT MAPS		
Huc code:	Not Reported	Drainagearea value:	Not Reported
Drainagearea Units:	Not Reported	Contrib drainagearea:	Not Reported
Contrib drainagearea units:	Not Reported	Latitude:	41.1825958
Longitude:	-73.5545694	Sourcemap scale:	24000
Horiz Acc measure:	1	Horiz Acc measure units:	seconds
Horiz Collection method:	Interpolated from map		
Horiz coord refsys:	NAD83	Vert measure val:	Not Reported
Vert measure units:	Not Reported	Vertacc measure val:	Not Reported
Vert accmeasure units:	Not Reported		
Vertcollection method:	Not Reported		
Vert coord refsys:	Not Reported	Countrycode:	US
Aquifername:	Not Reported		
Formation type:	Not Reported		
Aquifer type:	Not Reported		
Construction date:	Not Reported	Welldepth:	Not Reported
Welldepth units:	Not Reported	Wellholeddepth:	Not Reported
Wellholeddepth units:	Not Reported		

Ground-water levels, Number of Measurements: 0

70
ESE
1/2 - 1 Mile
Higher

FED USGS USGS40000840070

Org. Identifier:	USGS-NY		
Formal name:	USGS New York Water Science Center		
Monloc Identifier:	USGS-411119073322801		
Monloc name:	WE2257		
Monloc type:	Well		
Monloc desc:	WELL LOCATION FROM WEST CO PLANNING DEPT MAPS		
Huc code:	Not Reported	Drainagearea value:	Not Reported
Drainagearea Units:	Not Reported	Contrib drainagearea:	Not Reported
Contrib drainagearea units:	Not Reported	Latitude:	41.1887069
Longitude:	-73.5406801	Sourcemap scale:	24000
Horiz Acc measure:	1	Horiz Acc measure units:	seconds
Horiz Collection method:	Interpolated from map		
Horiz coord refsys:	NAD83	Vert measure val:	Not Reported
Vert measure units:	Not Reported	Vertacc measure val:	Not Reported
Vert accmeasure units:	Not Reported		
Vertcollection method:	Not Reported		
Vert coord refsys:	Not Reported	Countrycode:	US
Aquifername:	Not Reported		
Formation type:	Not Reported		

GEOCHECK® - PHYSICAL SETTING SOURCE MAP FINDINGS

Aquifer type:	Not Reported	Welldepth:	Not Reported
Construction date:	Not Reported	Wellholeddepth:	Not Reported
Welldepth units:	Not Reported		
Wellholeddepth units:	Not Reported		

Ground-water levels, Number of Measurements: 0

P71
ESE
1/2 - 1 Mile
Lower

FED USGS USGS40000840011

Org. Identifier:	USGS-NY		
Formal name:	USGS New York Water Science Center		
Monloc Identifier:	USGS-411110073323301		
Monloc name:	WE2642		
Monloc type:	Well		
Monloc desc:	WELL LOCATION FROM WEST CO PLANNING DEPT MAPS		
Huc code:	Not Reported	Drainagearea value:	Not Reported
Drainagearea Units:	Not Reported	Contrib drainagearea:	Not Reported
Contrib drainagearea units:	Not Reported	Latitude:	41.186207
Longitude:	-73.542069	Sourcemap scale:	24000
Horiz Acc measure:	1	Horiz Acc measure units:	seconds
Horiz Collection method:	Interpolated from map		
Horiz coord refsys:	NAD83	Vert measure val:	Not Reported
Vert measure units:	Not Reported	Vertacc measure val:	Not Reported
Vert accmeasure units:	Not Reported		
Vertcollection method:	Not Reported		
Vert coord refsys:	Not Reported	Countrycode:	US
Aquifername:	Not Reported		
Formation type:	Not Reported		
Aquifer type:	Not Reported		
Construction date:	Not Reported	Welldepth:	Not Reported
Welldepth units:	Not Reported	Wellholeddepth:	Not Reported
Wellholeddepth units:	Not Reported		

Ground-water levels, Number of Measurements: 0

72
East
1/2 - 1 Mile
Higher

FED USGS USGS40000840106

Org. Identifier:	USGS-NY		
Formal name:	USGS New York Water Science Center		
Monloc Identifier:	USGS-411123073322701		
Monloc name:	WE2243		
Monloc type:	Well		
Monloc desc:	WELL LOCATION FROM WEST CO PLANNING DEPT MAPS		
Huc code:	Not Reported	Drainagearea value:	Not Reported
Drainagearea Units:	Not Reported	Contrib drainagearea:	Not Reported
Contrib drainagearea units:	Not Reported	Latitude:	41.189818
Longitude:	-73.5404023	Sourcemap scale:	24000
Horiz Acc measure:	1	Horiz Acc measure units:	seconds
Horiz Collection method:	Interpolated from map		
Horiz coord refsys:	NAD83	Vert measure val:	Not Reported
Vert measure units:	Not Reported	Vertacc measure val:	Not Reported
Vert accmeasure units:	Not Reported		
Vertcollection method:	Not Reported		
Vert coord refsys:	Not Reported	Countrycode:	US
Aquifername:	Not Reported		
Formation type:	Not Reported		

GEOCHECK® - PHYSICAL SETTING SOURCE MAP FINDINGS

Aquifer type:	Not Reported	Welldepth:	Not Reported
Construction date:	Not Reported	Wellholeddepth:	Not Reported
Welldepth units:	Not Reported		
Wellholeddepth units:	Not Reported		

Ground-water levels, Number of Measurements: 0

R73
South
1/2 - 1 Mile
Higher

FED USGS

USGS40000839886

Org. Identifier:	USGS-NY		
Formal name:	USGS New York Water Science Center		
Monloc Identifier:	USGS-411055073330801		
Monloc name:	WE2313		
Monloc type:	Well		
Monloc desc:	WELL LOCATION FROM WEST CO PLANNING DEPT MAPS		
Huc code:	Not Reported	Drainagearea value:	Not Reported
Drainagearea Units:	Not Reported	Contrib drainagearea:	Not Reported
Contrib drainagearea units:	Not Reported	Latitude:	41.1820403
Longitude:	-73.5517916	Sourcemap scale:	24000
Horiz Acc measure:	1	Horiz Acc measure units:	seconds
Horiz Collection method:	Interpolated from map		
Horiz coord refsys:	NAD83	Vert measure val:	Not Reported
Vert measure units:	Not Reported	Vertacc measure val:	Not Reported
Vert accmeasure units:	Not Reported		
Vertcollection method:	Not Reported		
Vert coord refsys:	Not Reported	Countrycode:	US
Aquifername:	Not Reported		
Formation type:	Not Reported		
Aquifer type:	Not Reported		
Construction date:	Not Reported	Welldepth:	Not Reported
Welldepth units:	Not Reported	Wellholeddepth:	Not Reported
Wellholeddepth units:	Not Reported		

Ground-water levels, Number of Measurements: 0

U74
South
1/2 - 1 Mile
Lower

FED USGS

USGS40000839887

Org. Identifier:	USGS-NY		
Formal name:	USGS New York Water Science Center		
Monloc Identifier:	USGS-411055073331001		
Monloc name:	WE2290		
Monloc type:	Well		
Monloc desc:	WELL LOCATION FROM WEST CO PLANNING DEPT MAPS		
Huc code:	Not Reported	Drainagearea value:	Not Reported
Drainagearea Units:	Not Reported	Contrib drainagearea:	Not Reported
Contrib drainagearea units:	Not Reported	Latitude:	41.1820403
Longitude:	-73.5523471	Sourcemap scale:	24000
Horiz Acc measure:	1	Horiz Acc measure units:	seconds
Horiz Collection method:	Interpolated from map		
Horiz coord refsys:	NAD83	Vert measure val:	Not Reported
Vert measure units:	Not Reported	Vertacc measure val:	Not Reported
Vert accmeasure units:	Not Reported		
Vertcollection method:	Not Reported		
Vert coord refsys:	Not Reported	Countrycode:	US
Aquifername:	Not Reported		
Formation type:	Not Reported		

GEOCHECK® - PHYSICAL SETTING SOURCE MAP FINDINGS

Aquifer type:	Not Reported	Welldepth:	Not Reported
Construction date:	Not Reported	Wellholeddepth:	Not Reported
Welldepth units:	Not Reported		
Wellholeddepth units:	Not Reported		

Ground-water levels, Number of Measurements: 0

R75
South
1/2 - 1 Mile
Higher

FED USGS

USGS40000839885

Org. Identifier:	USGS-NY		
Formal name:	USGS New York Water Science Center		
Monloc Identifier:	USGS-411055073330601		
Monloc name:	WE2312		
Monloc type:	Well		
Monloc desc:	WELL LOCATION FROM WEST CO PLANNING DEPT MAPS		
Huc code:	Not Reported	Drainagearea value:	Not Reported
Drainagearea Units:	Not Reported	Contrib drainagearea:	Not Reported
Contrib drainagearea units:	Not Reported	Latitude:	41.1820403
Longitude:	-73.551236	Sourcemap scale:	24000
Horiz Acc measure:	1	Horiz Acc measure units:	seconds
Horiz Collection method:	Interpolated from map		
Horiz coord refsys:	NAD83	Vert measure val:	Not Reported
Vert measure units:	Not Reported	Vertacc measure val:	Not Reported
Vert accmeasure units:	Not Reported		
Vertcollection method:	Not Reported		
Vert coord refsys:	Not Reported	Countrycode:	US
Aquifername:	Not Reported		
Formation type:	Not Reported		
Aquifer type:	Not Reported		
Construction date:	Not Reported	Welldepth:	Not Reported
Welldepth units:	Not Reported	Wellholeddepth:	Not Reported
Wellholeddepth units:	Not Reported		

Ground-water levels, Number of Measurements: 0

U76
South
1/2 - 1 Mile
Lower

FED USGS

USGS40000839888

Org. Identifier:	USGS-NY		
Formal name:	USGS New York Water Science Center		
Monloc Identifier:	USGS-411055073331401		
Monloc name:	WE2673		
Monloc type:	Well		
Monloc desc:	WELL LOCATION FROM WEST CO PLANNING DEPT MAPS		
Huc code:	Not Reported	Drainagearea value:	Not Reported
Drainagearea Units:	Not Reported	Contrib drainagearea:	Not Reported
Contrib drainagearea units:	Not Reported	Latitude:	41.1820403
Longitude:	-73.5534583	Sourcemap scale:	24000
Horiz Acc measure:	1	Horiz Acc measure units:	seconds
Horiz Collection method:	Interpolated from map		
Horiz coord refsys:	NAD83	Vert measure val:	Not Reported
Vert measure units:	Not Reported	Vertacc measure val:	Not Reported
Vert accmeasure units:	Not Reported		
Vertcollection method:	Not Reported		
Vert coord refsys:	Not Reported	Countrycode:	US
Aquifername:	Not Reported		
Formation type:	Not Reported		

GEOCHECK® - PHYSICAL SETTING SOURCE MAP FINDINGS

Aquifer type:	Not Reported	Welldepth:	Not Reported
Construction date:	Not Reported	Wellholeddepth:	Not Reported
Welldepth units:	Not Reported		
Wellholeddepth units:	Not Reported		

Ground-water levels, Number of Measurements: 0

V77
South
1/2 - 1 Mile
Lower

FED USGS USGS40000839889

Org. Identifier:	USGS-NY		
Formal name:	USGS New York Water Science Center		
Monloc Identifier:	USGS-411055073331601		
Monloc name:	WE2311		
Monloc type:	Well		
Monloc desc:	WELL LOCATION FROM WEST CO PLANNING DEPT MAPS		
Huc code:	Not Reported	Drainagearea value:	Not Reported
Drainagearea Units:	Not Reported	Contrib drainagearea:	Not Reported
Contrib drainagearea units:	Not Reported	Latitude:	41.1820403
Longitude:	-73.5540139	Sourcemap scale:	24000
Horiz Acc measure:	1	Horiz Acc measure units:	seconds
Horiz Collection method:	Interpolated from map		
Horiz coord refsys:	NAD83	Vert measure val:	Not Reported
Vert measure units:	Not Reported	Vertacc measure val:	Not Reported
Vert accmeasure units:	Not Reported		
Vertcollection method:	Not Reported		
Vert coord refsys:	Not Reported	Countrycode:	US
Aquifername:	Not Reported		
Formation type:	Not Reported		
Aquifer type:	Not Reported		
Construction date:	Not Reported	Welldepth:	Not Reported
Welldepth units:	Not Reported	Wellholeddepth:	Not Reported
Wellholeddepth units:	Not Reported		

Ground-water levels, Number of Measurements: 0

U78
South
1/2 - 1 Mile
Lower

FED USGS USGS40000839878

Org. Identifier:	USGS-NY		
Formal name:	USGS New York Water Science Center		
Monloc Identifier:	USGS-411054073331201		
Monloc name:	WE2291		
Monloc type:	Well		
Monloc desc:	WELL LOCATION FROM WEST CO PLANNING DEPT MAPS		
Huc code:	Not Reported	Drainagearea value:	Not Reported
Drainagearea Units:	Not Reported	Contrib drainagearea:	Not Reported
Contrib drainagearea units:	Not Reported	Latitude:	41.1817625
Longitude:	-73.5529027	Sourcemap scale:	24000
Horiz Acc measure:	1	Horiz Acc measure units:	seconds
Horiz Collection method:	Interpolated from map		
Horiz coord refsys:	NAD83	Vert measure val:	Not Reported
Vert measure units:	Not Reported	Vertacc measure val:	Not Reported
Vert accmeasure units:	Not Reported		
Vertcollection method:	Not Reported		
Vert coord refsys:	Not Reported	Countrycode:	US
Aquifername:	Not Reported		
Formation type:	Not Reported		

GEOCHECK® - PHYSICAL SETTING SOURCE MAP FINDINGS

Aquifer type:	Not Reported	Welldepth:	Not Reported
Construction date:	Not Reported	Wellholeddepth:	Not Reported
Welldepth units:	Not Reported		
Wellholeddepth units:	Not Reported		

Ground-water levels, Number of Measurements: 0

79
North
1/2 - 1 Mile
Higher

FED USGS

USGS40000840491

Org. Identifier:	USGS-NY		
Formal name:	USGS New York Water Science Center		
Monloc Identifier:	USGS-411208073330201		
Monloc name:	WE 407		
Monloc type:	Well		
Monloc desc:	Not Reported		
Huc code:	01100006	Drainagearea value:	Not Reported
Drainagearea Units:	Not Reported	Contrib drainagearea:	Not Reported
Contrib drainagearea units:	Not Reported	Latitude:	41.1998179
Longitude:	-73.550125	Sourcemap scale:	Not Reported
Horiz Acc measure:	5	Horiz Acc measure units:	seconds
Horiz Collection method:	Interpolated from map		
Horiz coord refsys:	NAD83	Vert measure val:	580.00
Vert measure units:	feet	Vertacc measure val:	5
Vert accmeasure units:	feet		
Vertcollection method:	Interpolated from topographic map		
Vert coord refsys:	NGVD29	Countrycode:	US
Aquifername:	Not Reported		
Formation type:	Bedrock		
Aquifer type:	Not Reported		
Construction date:	Not Reported	Welldepth:	500
Welldepth units:	ft	Wellholeddepth:	Not Reported
Wellholeddepth units:	Not Reported		

Ground-water levels, Number of Measurements: 0

V80
South
1/2 - 1 Mile
Lower

FED USGS

USGS40000839879

Org. Identifier:	USGS-NY		
Formal name:	USGS New York Water Science Center		
Monloc Identifier:	USGS-411054073331501		
Monloc name:	WE2672		
Monloc type:	Well		
Monloc desc:	WELL LOCATION FROM WEST CO PLANNING DEPT MAPS		
Huc code:	Not Reported	Drainagearea value:	Not Reported
Drainagearea Units:	Not Reported	Contrib drainagearea:	Not Reported
Contrib drainagearea units:	Not Reported	Latitude:	41.1817625
Longitude:	-73.553736	Sourcemap scale:	24000
Horiz Acc measure:	1	Horiz Acc measure units:	seconds
Horiz Collection method:	Interpolated from map		
Horiz coord refsys:	NAD83	Vert measure val:	Not Reported
Vert measure units:	Not Reported	Vertacc measure val:	Not Reported
Vert accmeasure units:	Not Reported		
Vertcollection method:	Not Reported		
Vert coord refsys:	Not Reported	Countrycode:	US
Aquifername:	Not Reported		
Formation type:	Not Reported		

GEOCHECK® - PHYSICAL SETTING SOURCE MAP FINDINGS

Aquifer type:	Not Reported	Welldepth:	Not Reported
Construction date:	Not Reported	Wellholeddepth:	Not Reported
Welldepth units:	Not Reported		
Wellholeddepth units:	Not Reported		

Ground-water levels, Number of Measurements: 0

U81
South
1/2 - 1 Mile
Lower

FED USGS

USGS40000839872

Org. Identifier:	USGS-NY		
Formal name:	USGS New York Water Science Center		
Monloc Identifier:	USGS-411053073331001		
Monloc name:	WE2314		
Monloc type:	Well		
Monloc desc:	WELL LOCATION FROM WEST CO PLANNING DEPT MAPS		
Huc code:	Not Reported	Drainagearea value:	Not Reported
Drainagearea Units:	Not Reported	Contrib drainagearea:	Not Reported
Contrib drainagearea units:	Not Reported	Latitude:	41.1814847
Longitude:	-73.5523471	Sourcemap scale:	24000
Horiz Acc measure:	1	Horiz Acc measure units:	seconds
Horiz Collection method:	Interpolated from map		
Horiz coord refsys:	NAD83	Vert measure val:	Not Reported
Vert measure units:	Not Reported	Vertacc measure val:	Not Reported
Vert accmeasure units:	Not Reported		
Vertcollection method:	Not Reported		
Vert coord refsys:	Not Reported	Countrycode:	US
Aquifername:	Not Reported		
Formation type:	Not Reported		
Aquifer type:	Not Reported		
Construction date:	Not Reported	Welldepth:	Not Reported
Welldepth units:	Not Reported	Wellholeddepth:	Not Reported
Wellholeddepth units:	Not Reported		

Ground-water levels, Number of Measurements: 0

U82
South
1/2 - 1 Mile
Lower

FED USGS

USGS40000839863

Org. Identifier:	USGS-NY		
Formal name:	USGS New York Water Science Center		
Monloc Identifier:	USGS-411052073331201		
Monloc name:	WE2292		
Monloc type:	Well		
Monloc desc:	WELL LOCATION FROM WEST CO PLANNING DEPT MAPS		
Huc code:	Not Reported	Drainagearea value:	Not Reported
Drainagearea Units:	Not Reported	Contrib drainagearea:	Not Reported
Contrib drainagearea units:	Not Reported	Latitude:	41.181207
Longitude:	-73.5529027	Sourcemap scale:	24000
Horiz Acc measure:	1	Horiz Acc measure units:	seconds
Horiz Collection method:	Interpolated from map		
Horiz coord refsys:	NAD83	Vert measure val:	Not Reported
Vert measure units:	Not Reported	Vertacc measure val:	Not Reported
Vert accmeasure units:	Not Reported		
Vertcollection method:	Not Reported		
Vert coord refsys:	Not Reported	Countrycode:	US
Aquifername:	Not Reported		
Formation type:	Not Reported		

GEOCHECK® - PHYSICAL SETTING SOURCE MAP FINDINGS

Aquifer type:	Not Reported	Welldepth:	Not Reported
Construction date:	Not Reported	Wellholeddepth:	Not Reported
Welldepth units:	Not Reported		
Wellholeddepth units:	Not Reported		

Ground-water levels, Number of Measurements: 0

83
NNE
1/2 - 1 Mile
Higher

FED USGS USGS40000840394

Org. Identifier:	USGS-NY		
Formal name:	USGS New York Water Science Center		
Monloc Identifier:	USGS-411159073325201		
Monloc name:	WE2261		
Monloc type:	Well		
Monloc desc:	WELL LOCATION FROM WEST CO PLANNING DEPT MAPS		
Huc code:	Not Reported	Drainagearea value:	Not Reported
Drainagearea Units:	Not Reported	Contrib drainagearea:	Not Reported
Contrib drainagearea units:	Not Reported	Latitude:	41.1998179
Longitude:	-73.5473471	Sourcemap scale:	24000
Horiz Acc measure:	1	Horiz Acc measure units:	seconds
Horiz Collection method:	Interpolated from map		
Horiz coord refsys:	NAD83	Vert measure val:	Not Reported
Vert measure units:	Not Reported	Vertacc measure val:	Not Reported
Vert accmeasure units:	Not Reported		
Vertcollection method:	Not Reported		
Vert coord refsys:	Not Reported	Countrycode:	US
Aquifername:	Not Reported		
Formation type:	Not Reported		
Aquifer type:	Not Reported		
Construction date:	Not Reported	Welldepth:	Not Reported
Welldepth units:	Not Reported	Wellholeddepth:	Not Reported
Wellholeddepth units:	Not Reported		

Ground-water levels, Number of Measurements: 0

V84
South
1/2 - 1 Mile
Lower

FED USGS USGS40000839864

Org. Identifier:	USGS-NY		
Formal name:	USGS New York Water Science Center		
Monloc Identifier:	USGS-411052073331401		
Monloc name:	WE2293		
Monloc type:	Well		
Monloc desc:	WELL LOCATION FROM WEST CO PLANNING DEPT MAPS		
Huc code:	Not Reported	Drainagearea value:	Not Reported
Drainagearea Units:	Not Reported	Contrib drainagearea:	Not Reported
Contrib drainagearea units:	Not Reported	Latitude:	41.181207
Longitude:	-73.5534583	Sourcemap scale:	24000
Horiz Acc measure:	1	Horiz Acc measure units:	seconds
Horiz Collection method:	Interpolated from map		
Horiz coord refsys:	NAD83	Vert measure val:	Not Reported
Vert measure units:	Not Reported	Vertacc measure val:	Not Reported
Vert accmeasure units:	Not Reported		
Vertcollection method:	Not Reported		
Vert coord refsys:	Not Reported	Countrycode:	US
Aquifername:	Not Reported		
Formation type:	Not Reported		

GEOCHECK® - PHYSICAL SETTING SOURCE MAP FINDINGS

Aquifer type:	Not Reported	Welldepth:	Not Reported
Construction date:	Not Reported	Wellholeddepth:	Not Reported
Welldepth units:	Not Reported		
Wellholeddepth units:	Not Reported		

Ground-water levels, Number of Measurements: 0

V85
South
1/2 - 1 Mile
Lower

FED USGS USGS40000839865

Org. Identifier:	USGS-NY		
Formal name:	USGS New York Water Science Center		
Monloc Identifier:	USGS-411052073331601		
Monloc name:	WE2294		
Monloc type:	Well		
Monloc desc:	WELL LOCATION FROM WEST CO PLANNING DEPT MAPS		
Huc code:	Not Reported	Drainagearea value:	Not Reported
Drainagearea Units:	Not Reported	Contrib drainagearea:	Not Reported
Contrib drainagearea units:	Not Reported	Latitude:	41.181207
Longitude:	-73.5540139	Sourcemap scale:	24000
Horiz Acc measure:	1	Horiz Acc measure units:	seconds
Horiz Collection method:	Interpolated from map		
Horiz coord refsys:	NAD83	Vert measure val:	Not Reported
Vert measure units:	Not Reported	Vertacc measure val:	Not Reported
Vert accmeasure units:	Not Reported		
Vertcollection method:	Not Reported		
Vert coord refsys:	Not Reported	Countrycode:	US
Aquifername:	Not Reported		
Formation type:	Not Reported		
Aquifer type:	Not Reported		
Construction date:	Not Reported	Welldepth:	Not Reported
Welldepth units:	Not Reported	Wellholeddepth:	Not Reported
Wellholeddepth units:	Not Reported		

Ground-water levels, Number of Measurements: 0

W86
NNE
1/2 - 1 Mile
Higher

FED USGS USGS40000840377

Org. Identifier:	USGS-NY		
Formal name:	USGS New York Water Science Center		
Monloc Identifier:	USGS-411157073324501		
Monloc name:	WE2259		
Monloc type:	Well		
Monloc desc:	WELL LOCATION FROM WEST CO PLANNING DEPT MAPS		
Huc code:	Not Reported	Drainagearea value:	Not Reported
Drainagearea Units:	Not Reported	Contrib drainagearea:	Not Reported
Contrib drainagearea units:	Not Reported	Latitude:	41.1992624
Longitude:	-73.5454026	Sourcemap scale:	24000
Horiz Acc measure:	1	Horiz Acc measure units:	seconds
Horiz Collection method:	Interpolated from map		
Horiz coord refsys:	NAD83	Vert measure val:	Not Reported
Vert measure units:	Not Reported	Vertacc measure val:	Not Reported
Vert accmeasure units:	Not Reported		
Vertcollection method:	Not Reported		
Vert coord refsys:	Not Reported	Countrycode:	US
Aquifername:	Not Reported		
Formation type:	Not Reported		

GEOCHECK® - PHYSICAL SETTING SOURCE MAP FINDINGS

Aquifer type:	Not Reported	Welldepth:	Not Reported
Construction date:	Not Reported	Wellholeddepth:	Not Reported
Welldepth units:	Not Reported		
Wellholeddepth units:	Not Reported		

Ground-water levels, Number of Measurements: 0

87
West
1/2 - 1 Mile
Higher

FED USGS USGS40000840168

Org. Identifier:	USGS-NY		
Formal name:	USGS New York Water Science Center		
Monloc Identifier:	USGS-411132073335601		
Monloc name:	WE2651		
Monloc type:	Well		
Monloc desc:	WELL LOCATION FROM WEST CO PLANNING DEPT MAPS		
Huc code:	Not Reported	Drainagearea value:	Not Reported
Drainagearea Units:	Not Reported	Contrib drainagearea:	Not Reported
Contrib drainagearea units:	Not Reported	Latitude:	41.1923179
Longitude:	-73.5651255	Sourcemap scale:	24000
Horiz Acc measure:	1	Horiz Acc measure units:	seconds
Horiz Collection method:	Interpolated from map		
Horiz coord refsys:	NAD83	Vert measure val:	Not Reported
Vert measure units:	Not Reported	Vertacc measure val:	Not Reported
Vert accmeasure units:	Not Reported		
Vertcollection method:	Not Reported		
Vert coord refsys:	Not Reported	Countrycode:	US
Aquifername:	Not Reported		
Formation type:	Not Reported		
Aquifer type:	Not Reported		
Construction date:	Not Reported	Welldepth:	Not Reported
Welldepth units:	Not Reported	Wellholeddepth:	Not Reported
Wellholeddepth units:	Not Reported		

Ground-water levels, Number of Measurements: 0

88
SW
1/2 - 1 Mile
Lower

FED USGS USGS40000839933

Org. Identifier:	USGS-NY		
Formal name:	USGS New York Water Science Center		
Monloc Identifier:	USGS-411100073334201		
Monloc name:	WE2674		
Monloc type:	Well		
Monloc desc:	WELL LOCATION FROM WEST CO PLANNING DEPT MAPS		
Huc code:	Not Reported	Drainagearea value:	Not Reported
Drainagearea Units:	Not Reported	Contrib drainagearea:	Not Reported
Contrib drainagearea units:	Not Reported	Latitude:	41.1834291
Longitude:	-73.5612364	Sourcemap scale:	24000
Horiz Acc measure:	1	Horiz Acc measure units:	seconds
Horiz Collection method:	Interpolated from map		
Horiz coord refsys:	NAD83	Vert measure val:	Not Reported
Vert measure units:	Not Reported	Vertacc measure val:	Not Reported
Vert accmeasure units:	Not Reported		
Vertcollection method:	Not Reported		
Vert coord refsys:	Not Reported	Countrycode:	US
Aquifername:	Not Reported		
Formation type:	Not Reported		

GEOCHECK® - PHYSICAL SETTING SOURCE MAP FINDINGS

Aquifer type:	Not Reported	Welldepth:	Not Reported
Construction date:	Not Reported	Wellholeddepth:	Not Reported
Welldepth units:	Not Reported		
Wellholeddepth units:	Not Reported		

Ground-water levels, Number of Measurements: 0

89
WSW
1/2 - 1 Mile
Lower

FED USGS USGS40000840024

Org. Identifier:	USGS-NY		
Formal name:	USGS New York Water Science Center		
Monloc Identifier:	USGS-411112073335401		
Monloc name:	WE2285		
Monloc type:	Well		
Monloc desc:	WELL LOCATION FROM WEST CO PLANNING DEPT MAPS		
Huc code:	Not Reported	Drainagearea value:	Not Reported
Drainagearea Units:	Not Reported	Contrib drainagearea:	Not Reported
Contrib drainagearea units:	Not Reported	Latitude:	41.1867624
Longitude:	-73.5645699	Sourcemap scale:	24000
Horiz Acc measure:	1	Horiz Acc measure units:	seconds
Horiz Collection method:	Interpolated from map		
Horiz coord refsys:	NAD83	Vert measure val:	Not Reported
Vert measure units:	Not Reported	Vertacc measure val:	Not Reported
Vert accmeasure units:	Not Reported		
Vertcollection method:	Not Reported		
Vert coord refsys:	Not Reported	Countrycode:	US
Aquifername:	Not Reported		
Formation type:	Not Reported		
Aquifer type:	Not Reported		
Construction date:	Not Reported	Welldepth:	Not Reported
Welldepth units:	Not Reported	Wellholeddepth:	Not Reported
Wellholeddepth units:	Not Reported		

Ground-water levels, Number of Measurements: 0

W90
NNE
1/2 - 1 Mile
Higher

FED USGS USGS40000840386

Org. Identifier:	USGS-NY		
Formal name:	USGS New York Water Science Center		
Monloc Identifier:	USGS-411158073324101		
Monloc name:	WE2260		
Monloc type:	Well		
Monloc desc:	WELL LOCATION FROM WEST CO PLANNING DEPT MAPS		
Huc code:	Not Reported	Drainagearea value:	Not Reported
Drainagearea Units:	Not Reported	Contrib drainagearea:	Not Reported
Contrib drainagearea units:	Not Reported	Latitude:	41.1995402
Longitude:	-73.5442915	Sourcemap scale:	24000
Horiz Acc measure:	1	Horiz Acc measure units:	seconds
Horiz Collection method:	Interpolated from map		
Horiz coord refsys:	NAD83	Vert measure val:	Not Reported
Vert measure units:	Not Reported	Vertacc measure val:	Not Reported
Vert accmeasure units:	Not Reported		
Vertcollection method:	Not Reported		
Vert coord refsys:	Not Reported	Countrycode:	US
Aquifername:	Not Reported		
Formation type:	Not Reported		

GEOCHECK® - PHYSICAL SETTING SOURCE MAP FINDINGS

Aquifer type:	Not Reported	Welldepth:	Not Reported
Construction date:	Not Reported	Wellholedepth:	Not Reported
Welldepth units:	Not Reported		
Wellholedepth units:	Not Reported		

Ground-water levels, Number of Measurements: 0

**X91
NNW
1/2 - 1 Mile
Higher**

FED USGS USGS40000840412

Org. Identifier:	USGS-NY		
Formal name:	USGS New York Water Science Center		
Monloc Identifier:	USGS-411201073332901		
Monloc name:	WE2125		
Monloc type:	Well		
Monloc desc:	WELL LOCATION FROM WEST CO PLANNING DEPT MAPS		
Huc code:	Not Reported	Drainagearea value:	Not Reported
Drainagearea Units:	Not Reported	Contrib drainagearea:	Not Reported
Contrib drainagearea units:	Not Reported	Latitude:	41.2003734
Longitude:	-73.5576253	Sourcemap scale:	24000
Horiz Acc measure:	1	Horiz Acc measure units:	seconds
Horiz Collection method:	Interpolated from map		
Horiz coord refsys:	NAD83	Vert measure val:	Not Reported
Vert measure units:	Not Reported	Vertacc measure val:	Not Reported
Vert accmeasure units:	Not Reported		
Vertcollection method:	Not Reported		
Vert coord refsys:	Not Reported	Countrycode:	US
Aquifername:	Not Reported		
Formation type:	Not Reported		
Aquifer type:	Not Reported		
Construction date:	Not Reported	Welldepth:	Not Reported
Welldepth units:	Not Reported	Wellholedepth:	Not Reported
Wellholedepth units:	Not Reported		

Ground-water levels, Number of Measurements: 0

**Y92
WNW
1/2 - 1 Mile
Higher**

FED USGS USGS40000840275

Org. Identifier:	USGS-NY		
Formal name:	USGS New York Water Science Center		
Monloc Identifier:	USGS-411144073335501		
Monloc name:	WE 427		
Monloc type:	Well		
Monloc desc:	Not Reported		
Huc code:	01100006	Drainagearea value:	Not Reported
Drainagearea Units:	Not Reported	Contrib drainagearea:	Not Reported
Contrib drainagearea units:	Not Reported	Latitude:	41.1942624
Longitude:	-73.5651255	Sourcemap scale:	Not Reported
Horiz Acc measure:	5	Horiz Acc measure units:	seconds
Horiz Collection method:	Interpolated from map		
Horiz coord refsys:	NAD83	Vert measure val:	400.00
Vert measure units:	feet	Vertacc measure val:	5
Vert accmeasure units:	feet		
Vertcollection method:	Interpolated from topographic map		
Vert coord refsys:	NGVD29	Countrycode:	US
Aquifername:	Not Reported		
Formation type:	Bedrock		

GEOCHECK® - PHYSICAL SETTING SOURCE MAP FINDINGS

Aquifer type:	Not Reported	Welldepth:	100
Construction date:	Not Reported	Wellholedepth:	Not Reported
Welldepth units:	ft		
Wellholedepth units:	Not Reported		

Ground-water levels, Number of Measurements: 0

**Y93
WNW
1/2 - 1 Mile
Higher**

FED USGS

USGS40000840204

Org. Identifier:	USGS-NY		
Formal name:	USGS New York Water Science Center		
Monloc Identifier:	USGS-411136073335801		
Monloc name:	WE2639		
Monloc type:	Well		
Monloc desc:	WELL LOCATION FROM WEST CO PLANNING DEPT MAPS		
Huc code:	Not Reported	Drainagearea value:	Not Reported
Drainagearea Units:	Not Reported	Contrib drainagearea:	Not Reported
Contrib drainagearea units:	Not Reported	Latitude:	41.193429
Longitude:	-73.5656811	Sourcemap scale:	24000
Horiz Acc measure:	1	Horiz Acc measure units:	seconds
Horiz Collection method:	Interpolated from map		
Horiz coord refsys:	NAD83	Vert measure val:	Not Reported
Vert measure units:	Not Reported	Vertacc measure val:	Not Reported
Vert accmeasure units:	Not Reported		
Vertcollection method:	Not Reported		
Vert coord refsys:	Not Reported	Countrycode:	US
Aquifername:	Not Reported		
Formation type:	Not Reported		
Aquifer type:	Not Reported		
Construction date:	Not Reported	Welldepth:	Not Reported
Welldepth units:	Not Reported	Wellholedepth:	Not Reported
Wellholedepth units:	Not Reported		

Ground-water levels, Number of Measurements: 0

**94
NNE
1/2 - 1 Mile
Higher**

FED USGS

USGS40000840410

Org. Identifier:	USGS-NY		
Formal name:	USGS New York Water Science Center		
Monloc Identifier:	USGS-411201073324501		
Monloc name:	WE2262		
Monloc type:	Well		
Monloc desc:	WELL LOCATION FROM WEST CO PLANNING DEPT MAPS		
Huc code:	Not Reported	Drainagearea value:	Not Reported
Drainagearea Units:	Not Reported	Contrib drainagearea:	Not Reported
Contrib drainagearea units:	Not Reported	Latitude:	41.2003735
Longitude:	-73.5454026	Sourcemap scale:	24000
Horiz Acc measure:	1	Horiz Acc measure units:	seconds
Horiz Collection method:	Interpolated from map		
Horiz coord refsys:	NAD83	Vert measure val:	Not Reported
Vert measure units:	Not Reported	Vertacc measure val:	Not Reported
Vert accmeasure units:	Not Reported		
Vertcollection method:	Not Reported		
Vert coord refsys:	Not Reported	Countrycode:	US
Aquifername:	Not Reported		
Formation type:	Not Reported		

GEOCHECK® - PHYSICAL SETTING SOURCE MAP FINDINGS

Aquifer type:	Not Reported	Welldepth:	Not Reported
Construction date:	Not Reported	Wellholeddepth:	Not Reported
Welldepth units:	Not Reported		
Wellholeddepth units:	Not Reported		

Ground-water levels, Number of Measurements: 0

**X95
NNW
1/2 - 1 Mile
Higher**

FED USGS USGS40000840435

Org. Identifier:	USGS-NY		
Formal name:	USGS New York Water Science Center		
Monloc Identifier:	USGS-411203073332901		
Monloc name:	WE2543		
Monloc type:	Well		
Monloc desc:	WELL LOCATION FROM WEST CO PLANNING DEPT MAPS		
Huc code:	Not Reported	Drainagearea value:	Not Reported
Drainagearea Units:	Not Reported	Contrib drainagearea:	Not Reported
Contrib drainagearea units:	Not Reported	Latitude:	41.200929
Longitude:	-73.5576253	Sourcemap scale:	24000
Horiz Acc measure:	1	Horiz Acc measure units:	seconds
Horiz Collection method:	Interpolated from map		
Horiz coord refsys:	NAD83	Vert measure val:	Not Reported
Vert measure units:	Not Reported	Vertacc measure val:	Not Reported
Vert accmeasure units:	Not Reported		
Vertcollection method:	Not Reported		
Vert coord refsys:	Not Reported	Countrycode:	US
Aquifername:	Not Reported		
Formation type:	Not Reported		
Aquifer type:	Not Reported		
Construction date:	Not Reported	Welldepth:	Not Reported
Welldepth units:	Not Reported	Wellholeddepth:	Not Reported
Wellholeddepth units:	Not Reported		

Ground-water levels, Number of Measurements: 0

**Z96
NNW
1/2 - 1 Mile
Higher**

FED USGS USGS40000840449

Org. Identifier:	USGS-NY		
Formal name:	USGS New York Water Science Center		
Monloc Identifier:	USGS-411204073332601		
Monloc name:	WE2541		
Monloc type:	Well		
Monloc desc:	WELL LOCATION FROM WEST CO PLANNING DEPT MAPS		
Huc code:	Not Reported	Drainagearea value:	Not Reported
Drainagearea Units:	Not Reported	Contrib drainagearea:	Not Reported
Contrib drainagearea units:	Not Reported	Latitude:	41.2012068
Longitude:	-73.5567919	Sourcemap scale:	24000
Horiz Acc measure:	1	Horiz Acc measure units:	seconds
Horiz Collection method:	Interpolated from map		
Horiz coord refsys:	NAD83	Vert measure val:	Not Reported
Vert measure units:	Not Reported	Vertacc measure val:	Not Reported
Vert accmeasure units:	Not Reported		
Vertcollection method:	Not Reported		
Vert coord refsys:	Not Reported	Countrycode:	US
Aquifername:	Not Reported		
Formation type:	Not Reported		

GEOCHECK® - PHYSICAL SETTING SOURCE MAP FINDINGS

Aquifer type:	Not Reported	Welldepth:	Not Reported
Construction date:	Not Reported	Wellholeddepth:	Not Reported
Welldepth units:	Not Reported		
Wellholeddepth units:	Not Reported		

Ground-water levels, Number of Measurements: 0

97
WNW
1/2 - 1 Mile
Higher

FED USGS USGS40000840212

Org. Identifier:	USGS-NY		
Formal name:	USGS New York Water Science Center		
Monloc Identifier:	USGS-411137073340101		
Monloc name:	WE2637		
Monloc type:	Well		
Monloc desc:	WELL LOCATION FROM WEST CO PLANNING DEPT MAPS		
Huc code:	Not Reported	Drainagearea value:	Not Reported
Drainagearea Units:	Not Reported	Contrib drainagearea:	Not Reported
Contrib drainagearea units:	Not Reported	Latitude:	41.1937068
Longitude:	-73.5665145	Sourcemap scale:	24000
Horiz Acc measure:	1	Horiz Acc measure units:	seconds
Horiz Collection method:	Interpolated from map		
Horiz coord refsys:	NAD83	Vert measure val:	Not Reported
Vert measure units:	Not Reported	Vertacc measure val:	Not Reported
Vert accmeasure units:	Not Reported		
Vertcollection method:	Not Reported		
Vert coord refsys:	Not Reported	Countrycode:	US
Aquifername:	Not Reported		
Formation type:	Not Reported		
Aquifer type:	Not Reported		
Construction date:	Not Reported	Welldepth:	Not Reported
Welldepth units:	Not Reported	Wellholeddepth:	Not Reported
Wellholeddepth units:	Not Reported		

Ground-water levels, Number of Measurements: 0

98
WSW
1/2 - 1 Mile
Higher

FED USGS USGS40000840025

Org. Identifier:	USGS-NY		
Formal name:	USGS New York Water Science Center		
Monloc Identifier:	USGS-411112073340001		
Monloc name:	WE2227		
Monloc type:	Well		
Monloc desc:	WELL LOCATION FROM WEST CO PLANNING DEPT MAPS		
Huc code:	Not Reported	Drainagearea value:	Not Reported
Drainagearea Units:	Not Reported	Contrib drainagearea:	Not Reported
Contrib drainagearea units:	Not Reported	Latitude:	41.1867624
Longitude:	-73.5662366	Sourcemap scale:	24000
Horiz Acc measure:	1	Horiz Acc measure units:	seconds
Horiz Collection method:	Interpolated from map		
Horiz coord refsys:	NAD83	Vert measure val:	Not Reported
Vert measure units:	Not Reported	Vertacc measure val:	Not Reported
Vert accmeasure units:	Not Reported		
Vertcollection method:	Not Reported		
Vert coord refsys:	Not Reported	Countrycode:	US
Aquifername:	Not Reported		
Formation type:	Not Reported		

GEOCHECK® - PHYSICAL SETTING SOURCE MAP FINDINGS

Aquifer type:	Not Reported	Welldepth:	Not Reported
Construction date:	Not Reported	Wellholeddepth:	Not Reported
Welldepth units:	Not Reported		
Wellholeddepth units:	Not Reported		

Ground-water levels, Number of Measurements: 0

**Z99
NNW
1/2 - 1 Mile
Higher**

FED USGS USGS40000840483

Org. Identifier:	USGS-NY		
Formal name:	USGS New York Water Science Center		
Monloc Identifier:	USGS-411207073332501		
Monloc name:	WE2542		
Monloc type:	Well		
Monloc desc:	WELL LOCATION FROM WEST CO PLANNING DEPT MAPS		
Huc code:	Not Reported	Drainagearea value:	Not Reported
Drainagearea Units:	Not Reported	Contrib drainagearea:	Not Reported
Contrib drainagearea units:	Not Reported	Latitude:	41.2020401
Longitude:	-73.5565142	Sourcemap scale:	24000
Horiz Acc measure:	1	Horiz Acc measure units:	seconds
Horiz Collection method:	Interpolated from map		
Horiz coord refsys:	NAD83	Vert measure val:	Not Reported
Vert measure units:	Not Reported	Vertacc measure val:	Not Reported
Vert accmeasure units:	Not Reported		
Vertcollection method:	Not Reported		
Vert coord refsys:	Not Reported	Countrycode:	US
Aquifername:	Not Reported		
Formation type:	Not Reported		
Aquifer type:	Not Reported		
Construction date:	Not Reported	Welldepth:	Not Reported
Welldepth units:	Not Reported	Wellholeddepth:	Not Reported
Wellholeddepth units:	Not Reported		

Ground-water levels, Number of Measurements: 0

**AA100
NNE
1/2 - 1 Mile
Higher**

FED USGS USGS40000840448

Org. Identifier:	USGS-NY		
Formal name:	USGS New York Water Science Center		
Monloc Identifier:	USGS-411204073324201		
Monloc name:	WE2276		
Monloc type:	Well		
Monloc desc:	WELL LOCATION FROM WEST CO PLANNING DEPT MAPS		
Huc code:	Not Reported	Drainagearea value:	Not Reported
Drainagearea Units:	Not Reported	Contrib drainagearea:	Not Reported
Contrib drainagearea units:	Not Reported	Latitude:	41.2012068
Longitude:	-73.5445693	Sourcemap scale:	24000
Horiz Acc measure:	1	Horiz Acc measure units:	seconds
Horiz Collection method:	Interpolated from map		
Horiz coord refsys:	NAD83	Vert measure val:	Not Reported
Vert measure units:	Not Reported	Vertacc measure val:	Not Reported
Vert accmeasure units:	Not Reported		
Vertcollection method:	Not Reported		
Vert coord refsys:	Not Reported	Countrycode:	US
Aquifername:	Not Reported		
Formation type:	Not Reported		

GEOCHECK® - PHYSICAL SETTING SOURCE MAP FINDINGS

Aquifer type:	Not Reported	Welldepth:	Not Reported
Construction date:	Not Reported	Wellholeddepth:	Not Reported
Welldepth units:	Not Reported		
Wellholeddepth units:	Not Reported		

Ground-water levels, Number of Measurements: 0

AA101
NNE
1/2 - 1 Mile
Higher

FED USGS USGS40000840467

Org. Identifier:	USGS-NY		
Formal name:	USGS New York Water Science Center		
Monloc Identifier:	USGS-411205073324301		
Monloc name:	WE2277		
Monloc type:	Well		
Monloc desc:	WELL LOCATION FROM WEST CO PLANNING DEPT MAPS		
Huc code:	Not Reported	Drainagearea value:	Not Reported
Drainagearea Units:	Not Reported	Contrib drainagearea:	Not Reported
Contrib drainagearea units:	Not Reported	Latitude:	41.2014846
Longitude:	-73.544847	Sourcemap scale:	24000
Horiz Acc measure:	1	Horiz Acc measure units:	seconds
Horiz Collection method:	Interpolated from map		
Horiz coord refsys:	NAD83	Vert measure val:	Not Reported
Vert measure units:	Not Reported	Vertacc measure val:	Not Reported
Vert accmeasure units:	Not Reported		
Vertcollection method:	Not Reported		
Vert coord refsys:	Not Reported	Countrycode:	US
Aquifername:	Not Reported		
Formation type:	Not Reported		
Aquifer type:	Not Reported		
Construction date:	Not Reported	Welldepth:	Not Reported
Welldepth units:	Not Reported	Wellholeddepth:	Not Reported
Wellholeddepth units:	Not Reported		

Ground-water levels, Number of Measurements: 0

102
WSW
1/2 - 1 Mile
Higher

FED USGS USGS40000840056

Org. Identifier:	USGS-NY		
Formal name:	USGS New York Water Science Center		
Monloc Identifier:	USGS-411117073340401		
Monloc name:	WE2223		
Monloc type:	Well		
Monloc desc:	WELL LOCATION FROM WEST CO PLANNING DEPT MAPS		
Huc code:	Not Reported	Drainagearea value:	Not Reported
Drainagearea Units:	Not Reported	Contrib drainagearea:	Not Reported
Contrib drainagearea units:	Not Reported	Latitude:	41.1881513
Longitude:	-73.5673478	Sourcemap scale:	24000
Horiz Acc measure:	1	Horiz Acc measure units:	seconds
Horiz Collection method:	Interpolated from map		
Horiz coord refsys:	NAD83	Vert measure val:	Not Reported
Vert measure units:	Not Reported	Vertacc measure val:	Not Reported
Vert accmeasure units:	Not Reported		
Vertcollection method:	Not Reported		
Vert coord refsys:	Not Reported	Countrycode:	US
Aquifername:	Not Reported		
Formation type:	Not Reported		

GEOCHECK® - PHYSICAL SETTING SOURCE MAP FINDINGS

Aquifer type:	Not Reported	Welldepth:	Not Reported
Construction date:	Not Reported	Wellholeddepth:	Not Reported
Welldepth units:	Not Reported		
Wellholeddepth units:	Not Reported		

Ground-water levels, Number of Measurements: 0

103
NNE
1/2 - 1 Mile
Higher

FED USGS USGS40000840434

Org. Identifier:	USGS-NY		
Formal name:	USGS New York Water Science Center		
Monloc Identifier:	USGS-411203073323701		
Monloc name:	WE2263		
Monloc type:	Well		
Monloc desc:	WELL LOCATION FROM WEST CO PLANNING DEPT MAPS		
Huc code:	Not Reported	Drainagearea value:	Not Reported
Drainagearea Units:	Not Reported	Contrib drainagearea:	Not Reported
Contrib drainagearea units:	Not Reported	Latitude:	41.200929
Longitude:	-73.5431803	Sourcemap scale:	24000
Horiz Acc measure:	1	Horiz Acc measure units:	seconds
Horiz Collection method:	Interpolated from map		
Horiz coord refsys:	NAD83	Vert measure val:	Not Reported
Vert measure units:	Not Reported	Vertacc measure val:	Not Reported
Vert accmeasure units:	Not Reported		
Vertcollection method:	Not Reported		
Vert coord refsys:	Not Reported	Countrycode:	US
Aquifername:	Not Reported		
Formation type:	Not Reported		
Aquifer type:	Not Reported		
Construction date:	Not Reported	Welldepth:	Not Reported
Welldepth units:	Not Reported	Wellholeddepth:	Not Reported
Wellholeddepth units:	Not Reported		

Ground-water levels, Number of Measurements: 0

104
North
1/2 - 1 Mile
Higher

FED USGS USGS40000840512

Org. Identifier:	USGS-NY		
Formal name:	USGS New York Water Science Center		
Monloc Identifier:	USGS-411210073331101		
Monloc name:	WE2556		
Monloc type:	Well		
Monloc desc:	WELL LOCATION FROM WEST CO PLANNING DEPT MAPS		
Huc code:	Not Reported	Drainagearea value:	Not Reported
Drainagearea Units:	Not Reported	Contrib drainagearea:	Not Reported
Contrib drainagearea units:	Not Reported	Latitude:	41.2028734
Longitude:	-73.5526251	Sourcemap scale:	24000
Horiz Acc measure:	1	Horiz Acc measure units:	seconds
Horiz Collection method:	Interpolated from map		
Horiz coord refsys:	NAD83	Vert measure val:	Not Reported
Vert measure units:	Not Reported	Vertacc measure val:	Not Reported
Vert accmeasure units:	Not Reported		
Vertcollection method:	Not Reported		
Vert coord refsys:	Not Reported	Countrycode:	US
Aquifername:	Not Reported		
Formation type:	Not Reported		

GEOCHECK® - PHYSICAL SETTING SOURCE MAP FINDINGS

Aquifer type:	Not Reported	Welldepth:	Not Reported
Construction date:	Not Reported	Wellholeddepth:	Not Reported
Welldepth units:	Not Reported		
Wellholeddepth units:	Not Reported		

Ground-water levels, Number of Measurements: 0

AA105
NNE
1/2 - 1 Mile
Higher

FED USGS USGS40000840447

Org. Identifier:	USGS-NY		
Formal name:	USGS New York Water Science Center		
Monloc Identifier:	USGS-411204073323901		
Monloc name:	WE2275		
Monloc type:	Well		
Monloc desc:	WELL LOCATION FROM WEST CO PLANNING DEPT MAPS		
Huc code:	Not Reported	Drainagearea value:	Not Reported
Drainagearea Units:	Not Reported	Contrib drainagearea:	Not Reported
Contrib drainagearea units:	Not Reported	Latitude:	41.2012068
Longitude:	-73.5437359	Sourcemap scale:	24000
Horiz Acc measure:	1	Horiz Acc measure units:	seconds
Horiz Collection method:	Interpolated from map		
Horiz coord refsys:	NAD83	Vert measure val:	Not Reported
Vert measure units:	Not Reported	Vertacc measure val:	Not Reported
Vert accmeasure units:	Not Reported		
Vertcollection method:	Not Reported		
Vert coord refsys:	Not Reported	Countrycode:	US
Aquifername:	Not Reported		
Formation type:	Not Reported		
Aquifer type:	Not Reported		
Construction date:	Not Reported	Welldepth:	Not Reported
Welldepth units:	Not Reported	Wellholeddepth:	Not Reported
Wellholeddepth units:	Not Reported		

Ground-water levels, Number of Measurements: 0

106
North
1/2 - 1 Mile
Higher

FED USGS USGS40000840513

Org. Identifier:	USGS-NY		
Formal name:	USGS New York Water Science Center		
Monloc Identifier:	USGS-411210073331601		
Monloc name:	WE2103		
Monloc type:	Well		
Monloc desc:	QW ANALYSIS AVAIL, PROJ EXT 1B;OWNR:BRUMBAUGH.		
Huc code:	01100006	Drainagearea value:	Not Reported
Drainagearea Units:	Not Reported	Contrib drainagearea:	Not Reported
Contrib drainagearea units:	Not Reported	Latitude:	41.2028734
Longitude:	-73.5540141	Sourcemap scale:	24000
Horiz Acc measure:	1	Horiz Acc measure units:	seconds
Horiz Collection method:	Interpolated from map		
Horiz coord refsys:	NAD83	Vert measure val:	520
Vert measure units:	feet	Vertacc measure val:	10
Vert accmeasure units:	feet		
Vertcollection method:	Interpolated from topographic map		
Vert coord refsys:	NGVD29	Countrycode:	US
Aquifername:	Not Reported		
Formation type:	Ordovician System		

GEOCHECK® - PHYSICAL SETTING SOURCE MAP FINDINGS

Aquifer type:	Not Reported	Welldepth:	Not Reported
Construction date:	Not Reported	Wellholeddepth:	Not Reported
Welldepth units:	Not Reported		
Wellholeddepth units:	Not Reported		

Ground-water levels, Number of Measurements: 0

**107
NNW
1/2 - 1 Mile
Higher**

FED USGS

USGS40000840450

Org. Identifier:	USGS-NY		
Formal name:	USGS New York Water Science Center		
Monloc Identifier:	USGS-411204073334001		
Monloc name:	WE2246		
Monloc type:	Well		
Monloc desc:	WELL LOCATION FROM WEST CO PLANNING DEPT MAPS		
Huc code:	Not Reported	Drainagearea value:	Not Reported
Drainagearea Units:	Not Reported	Contrib drainagearea:	Not Reported
Contrib drainagearea units:	Not Reported	Latitude:	41.2012068
Longitude:	-73.560681	Sourcemap scale:	24000
Horiz Acc measure:	1	Horiz Acc measure units:	seconds
Horiz Collection method:	Interpolated from map		
Horiz coord refsys:	NAD83	Vert measure val:	Not Reported
Vert measure units:	Not Reported	Vertacc measure val:	Not Reported
Vert accmeasure units:	Not Reported		
Vertcollection method:	Not Reported		
Vert coord refsys:	Not Reported	Countrycode:	US
Aquifername:	Not Reported		
Formation type:	Not Reported		
Aquifer type:	Not Reported		
Construction date:	Not Reported	Welldepth:	Not Reported
Welldepth units:	Not Reported	Wellholeddepth:	Not Reported
Wellholeddepth units:	Not Reported		

Ground-water levels, Number of Measurements: 0

**AB108
NE
1/2 - 1 Mile
Higher**

FED USGS

USGS40000840423

Org. Identifier:	USGS-NY		
Formal name:	USGS New York Water Science Center		
Monloc Identifier:	USGS-411202073323201		
Monloc name:	WE2267		
Monloc type:	Well		
Monloc desc:	WELL LOCATION FROM WEST CO PLANNING DEPT MAPS		
Huc code:	Not Reported	Drainagearea value:	Not Reported
Drainagearea Units:	Not Reported	Contrib drainagearea:	Not Reported
Contrib drainagearea units:	Not Reported	Latitude:	41.2006513
Longitude:	-73.5417914	Sourcemap scale:	24000
Horiz Acc measure:	1	Horiz Acc measure units:	seconds
Horiz Collection method:	Interpolated from map		
Horiz coord refsys:	NAD83	Vert measure val:	Not Reported
Vert measure units:	Not Reported	Vertacc measure val:	Not Reported
Vert accmeasure units:	Not Reported		
Vertcollection method:	Not Reported		
Vert coord refsys:	Not Reported	Countrycode:	US
Aquifername:	Not Reported		
Formation type:	Not Reported		

GEOCHECK® - PHYSICAL SETTING SOURCE MAP FINDINGS

Aquifer type:	Not Reported	Welldepth:	Not Reported
Construction date:	Not Reported	Wellholeddepth:	Not Reported
Welldepth units:	Not Reported		
Wellholeddepth units:	Not Reported		

Ground-water levels, Number of Measurements: 0

109
SSW
1/2 - 1 Mile
Lower

FED USGS USGS40000839836

Org. Identifier:	USGS-NY		
Formal name:	USGS New York Water Science Center		
Monloc Identifier:	USGS-411045073333101		
Monloc name:	WE2671		
Monloc type:	Well		
Monloc desc:	WELL LOCATION FROM WEST CO PLANNING DEPT MAPS		
Huc code:	Not Reported	Drainagearea value:	Not Reported
Drainagearea Units:	Not Reported	Contrib drainagearea:	Not Reported
Contrib drainagearea units:	Not Reported	Latitude:	41.1792625
Longitude:	-73.5581807	Sourcemap scale:	24000
Horiz Acc measure:	1	Horiz Acc measure units:	seconds
Horiz Collection method:	Interpolated from map		
Horiz coord refsys:	NAD83	Vert measure val:	Not Reported
Vert measure units:	Not Reported	Vertacc measure val:	Not Reported
Vert accmeasure units:	Not Reported		
Vertcollection method:	Not Reported		
Vert coord refsys:	Not Reported	Countrycode:	US
Aquifername:	Not Reported		
Formation type:	Not Reported		
Aquifer type:	Not Reported		
Construction date:	Not Reported	Welldepth:	Not Reported
Welldepth units:	Not Reported	Wellholeddepth:	Not Reported
Wellholeddepth units:	Not Reported		

Ground-water levels, Number of Measurements: 0

AC110
West
1/2 - 1 Mile
Higher

FED USGS USGS40000840190

Org. Identifier:	USGS-NY		
Formal name:	USGS New York Water Science Center		
Monloc Identifier:	USGS-411135073340701		
Monloc name:	WE2636		
Monloc type:	Well		
Monloc desc:	WELL LOCATION FROM WEST CO PLANNING DEPT MAPS		
Huc code:	Not Reported	Drainagearea value:	Not Reported
Drainagearea Units:	Not Reported	Contrib drainagearea:	Not Reported
Contrib drainagearea units:	Not Reported	Latitude:	41.1931512
Longitude:	-73.5681812	Sourcemap scale:	24000
Horiz Acc measure:	1	Horiz Acc measure units:	seconds
Horiz Collection method:	Interpolated from map		
Horiz coord refsys:	NAD83	Vert measure val:	Not Reported
Vert measure units:	Not Reported	Vertacc measure val:	Not Reported
Vert accmeasure units:	Not Reported		
Vertcollection method:	Not Reported		
Vert coord refsys:	Not Reported	Countrycode:	US
Aquifername:	Not Reported		
Formation type:	Not Reported		

GEOCHECK® - PHYSICAL SETTING SOURCE MAP FINDINGS

Aquifer type:	Not Reported	Welldepth:	Not Reported
Construction date:	Not Reported	Wellholeddepth:	Not Reported
Welldepth units:	Not Reported		
Wellholeddepth units:	Not Reported		

Ground-water levels, Number of Measurements: 0

111
WNW
1/2 - 1 Mile
Higher

FED USGS USGS40000840225

Org. Identifier:	USGS-NY		
Formal name:	USGS New York Water Science Center		
Monloc Identifier:	USGS-411139073340601		
Monloc name:	WE2638		
Monloc type:	Well		
Monloc desc:	WELL LOCATION FROM WEST CO PLANNING DEPT MAPS		
Huc code:	Not Reported	Drainagearea value:	Not Reported
Drainagearea Units:	Not Reported	Contrib drainagearea:	Not Reported
Contrib drainagearea units:	Not Reported	Latitude:	41.1942623
Longitude:	-73.5679034	Sourcemap scale:	24000
Horiz Acc measure:	1	Horiz Acc measure units:	seconds
Horiz Collection method:	Interpolated from map		
Horiz coord refsys:	NAD83	Vert measure val:	Not Reported
Vert measure units:	Not Reported	Vertacc measure val:	Not Reported
Vert accmeasure units:	Not Reported		
Vertcollection method:	Not Reported		
Vert coord refsys:	Not Reported	Countrycode:	US
Aquifername:	Not Reported		
Formation type:	Not Reported		
Aquifer type:	Not Reported		
Construction date:	Not Reported	Welldepth:	Not Reported
Welldepth units:	Not Reported	Wellholeddepth:	Not Reported
Wellholeddepth units:	Not Reported		

Ground-water levels, Number of Measurements: 0

AD112
West
1/2 - 1 Mile
Higher

FED USGS USGS40000840094

Org. Identifier:	USGS-NY		
Formal name:	USGS New York Water Science Center		
Monloc Identifier:	USGS-411121073340801		
Monloc name:	WE2224		
Monloc type:	Well		
Monloc desc:	WELL LOCATION FROM WEST CO PLANNING DEPT MAPS		
Huc code:	Not Reported	Drainagearea value:	Not Reported
Drainagearea Units:	Not Reported	Contrib drainagearea:	Not Reported
Contrib drainagearea units:	Not Reported	Latitude:	41.1892624
Longitude:	-73.5684589	Sourcemap scale:	24000
Horiz Acc measure:	1	Horiz Acc measure units:	seconds
Horiz Collection method:	Interpolated from map		
Horiz coord refsys:	NAD83	Vert measure val:	Not Reported
Vert measure units:	Not Reported	Vertacc measure val:	Not Reported
Vert accmeasure units:	Not Reported		
Vertcollection method:	Not Reported		
Vert coord refsys:	Not Reported	Countrycode:	US
Aquifername:	Not Reported		
Formation type:	Not Reported		

GEOCHECK® - PHYSICAL SETTING SOURCE MAP FINDINGS

Aquifer type:	Not Reported	Welldepth:	Not Reported
Construction date:	Not Reported	Wellholeddepth:	Not Reported
Welldepth units:	Not Reported		
Wellholeddepth units:	Not Reported		

Ground-water levels, Number of Measurements: 0

AE113
NNW
1/2 - 1 Mile
Higher

FED USGS USGS40000840514

Org. Identifier:	USGS-NY		
Formal name:	USGS New York Water Science Center		
Monloc Identifier:	USGS-411210073332701		
Monloc name:	WE2395		
Monloc type:	Well		
Monloc desc:	WELL LOCATION FROM WEST CO PLANNING DEPT MAPS		
Huc code:	Not Reported	Drainagearea value:	Not Reported
Drainagearea Units:	Not Reported	Contrib drainagearea:	Not Reported
Contrib drainagearea units:	Not Reported	Latitude:	41.2028734
Longitude:	-73.5570697	Sourcemap scale:	24000
Horiz Acc measure:	1	Horiz Acc measure units:	seconds
Horiz Collection method:	Interpolated from map		
Horiz coord refsys:	NAD83	Vert measure val:	Not Reported
Vert measure units:	Not Reported	Vertacc measure val:	Not Reported
Vert accmeasure units:	Not Reported		
Vertcollection method:	Not Reported		
Vert coord refsys:	Not Reported	Countrycode:	US
Aquifername:	Not Reported		
Formation type:	Not Reported		
Aquifer type:	Not Reported		
Construction date:	Not Reported	Welldepth:	Not Reported
Welldepth units:	Not Reported	Wellholeddepth:	Not Reported
Wellholeddepth units:	Not Reported		

Ground-water levels, Number of Measurements: 0

AF114
NW
1/2 - 1 Mile
Higher

FED USGS USGS40000840395

Org. Identifier:	USGS-NY		
Formal name:	USGS New York Water Science Center		
Monloc Identifier:	USGS-411159073335101		
Monloc name:	WE2404		
Monloc type:	Well		
Monloc desc:	WELL LOCATION FROM WEST CO PLANNING DEPT MAPS		
Huc code:	Not Reported	Drainagearea value:	Not Reported
Drainagearea Units:	Not Reported	Contrib drainagearea:	Not Reported
Contrib drainagearea units:	Not Reported	Latitude:	41.1998179
Longitude:	-73.5637366	Sourcemap scale:	24000
Horiz Acc measure:	1	Horiz Acc measure units:	seconds
Horiz Collection method:	Interpolated from map		
Horiz coord refsys:	NAD83	Vert measure val:	Not Reported
Vert measure units:	Not Reported	Vertacc measure val:	Not Reported
Vert accmeasure units:	Not Reported		
Vertcollection method:	Not Reported		
Vert coord refsys:	Not Reported	Countrycode:	US
Aquifername:	Not Reported		
Formation type:	Not Reported		

GEOCHECK® - PHYSICAL SETTING SOURCE MAP FINDINGS

Aquifer type:	Not Reported	Welldepth:	Not Reported
Construction date:	Not Reported	Wellholeddepth:	Not Reported
Welldepth units:	Not Reported		
Wellholeddepth units:	Not Reported		

Ground-water levels, Number of Measurements: 0

AF115
NW
1/2 - 1 Mile
Higher

FED USGS USGS40000840387

Org. Identifier:	USGS-NY		
Formal name:	USGS New York Water Science Center		
Monloc Identifier:	USGS-411158073335301		
Monloc name:	WE2405		
Monloc type:	Well		
Monloc desc:	WELL LOCATION FROM WEST CO PLANNING DEPT MAPS		
Huc code:	Not Reported	Drainagearea value:	Not Reported
Drainagearea Units:	Not Reported	Contrib drainagearea:	Not Reported
Contrib drainagearea units:	Not Reported	Latitude:	41.1995401
Longitude:	-73.5642922	Sourcemap scale:	24000
Horiz Acc measure:	1	Horiz Acc measure units:	seconds
Horiz Collection method:	Interpolated from map		
Horiz coord refsys:	NAD83	Vert measure val:	Not Reported
Vert measure units:	Not Reported	Vertacc measure val:	Not Reported
Vert accmeasure units:	Not Reported		
Vertcollection method:	Not Reported		
Vert coord refsys:	Not Reported	Countrycode:	US
Aquifername:	Not Reported		
Formation type:	Not Reported		
Aquifer type:	Not Reported		
Construction date:	Not Reported	Welldepth:	Not Reported
Welldepth units:	Not Reported	Wellholeddepth:	Not Reported
Wellholeddepth units:	Not Reported		

Ground-water levels, Number of Measurements: 0

116
North
1/2 - 1 Mile
Higher

FED USGS USGS40000840532

Org. Identifier:	USGS-NY		
Formal name:	USGS New York Water Science Center		
Monloc Identifier:	USGS-411212073325701		
Monloc name:	WE2555		
Monloc type:	Well		
Monloc desc:	WELL LOCATION FROM WEST CO PLANNING DEPT MAPS		
Huc code:	Not Reported	Drainagearea value:	Not Reported
Drainagearea Units:	Not Reported	Contrib drainagearea:	Not Reported
Contrib drainagearea units:	Not Reported	Latitude:	41.203429
Longitude:	-73.5487361	Sourcemap scale:	24000
Horiz Acc measure:	1	Horiz Acc measure units:	seconds
Horiz Collection method:	Interpolated from map		
Horiz coord refsys:	NAD83	Vert measure val:	Not Reported
Vert measure units:	Not Reported	Vertacc measure val:	Not Reported
Vert accmeasure units:	Not Reported		
Vertcollection method:	Not Reported		
Vert coord refsys:	Not Reported	Countrycode:	US
Aquifername:	Not Reported		
Formation type:	Not Reported		

GEOCHECK® - PHYSICAL SETTING SOURCE MAP FINDINGS

Aquifer type:	Not Reported	Welldepth:	Not Reported
Construction date:	Not Reported	Wellholeddepth:	Not Reported
Welldepth units:	Not Reported		
Wellholeddepth units:	Not Reported		

Ground-water levels, Number of Measurements: 0

AG117
NW
1/2 - 1 Mile
Higher

FED USGS USGS40000840451

Org. Identifier:	USGS-NY		
Formal name:	USGS New York Water Science Center		
Monloc Identifier:	USGS-411204073334501		
Monloc name:	WE2247		
Monloc type:	Well		
Monloc desc:	WELL LOCATION FROM WEST CO PLANNING DEPT MAPS		
Huc code:	Not Reported	Drainagearea value:	Not Reported
Drainagearea Units:	Not Reported	Contrib drainagearea:	Not Reported
Contrib drainagearea units:	Not Reported	Latitude:	41.2012067
Longitude:	-73.5620699	Sourcemap scale:	24000
Horiz Acc measure:	1	Horiz Acc measure units:	seconds
Horiz Collection method:	Interpolated from map		
Horiz coord refsys:	NAD83	Vert measure val:	Not Reported
Vert measure units:	Not Reported	Vertacc measure val:	Not Reported
Vert accmeasure units:	Not Reported		
Vertcollection method:	Not Reported		
Vert coord refsys:	Not Reported	Countrycode:	US
Aquifername:	Not Reported		
Formation type:	Not Reported		
Aquifer type:	Not Reported		
Construction date:	Not Reported	Welldepth:	Not Reported
Welldepth units:	Not Reported	Wellholeddepth:	Not Reported
Wellholeddepth units:	Not Reported		

Ground-water levels, Number of Measurements: 0

AB118
NE
1/2 - 1 Mile
Higher

FED USGS USGS40000840433

Org. Identifier:	USGS-NY		
Formal name:	USGS New York Water Science Center		
Monloc Identifier:	USGS-411203073323001		
Monloc name:	WE2123		
Monloc type:	Well		
Monloc desc:	WELL LOCATION FROM WEST CO PLANNING DEPT MAPS		
Huc code:	Not Reported	Drainagearea value:	Not Reported
Drainagearea Units:	Not Reported	Contrib drainagearea:	Not Reported
Contrib drainagearea units:	Not Reported	Latitude:	41.2009291
Longitude:	-73.5412358	Sourcemap scale:	24000
Horiz Acc measure:	1	Horiz Acc measure units:	seconds
Horiz Collection method:	Interpolated from map		
Horiz coord refsys:	NAD83	Vert measure val:	Not Reported
Vert measure units:	Not Reported	Vertacc measure val:	Not Reported
Vert accmeasure units:	Not Reported		
Vertcollection method:	Not Reported		
Vert coord refsys:	Not Reported	Countrycode:	US
Aquifername:	Not Reported		
Formation type:	Not Reported		

GEOCHECK® - PHYSICAL SETTING SOURCE MAP FINDINGS

Aquifer type:	Not Reported	Welldepth:	Not Reported
Construction date:	Not Reported	Wellholeddepth:	Not Reported
Welldepth units:	Not Reported		
Wellholeddepth units:	Not Reported		

Ground-water levels, Number of Measurements: 0

AF119
NW
1/2 - 1 Mile
Higher

FED USGS USGS40000840413

Org. Identifier:	USGS-NY		
Formal name:	USGS New York Water Science Center		
Monloc Identifier:	USGS-411201073335001		
Monloc name:	WE2403		
Monloc type:	Well		
Monloc desc:	WELL LOCATION FROM WEST CO PLANNING DEPT MAPS		
Huc code:	Not Reported	Drainagearea value:	Not Reported
Drainagearea Units:	Not Reported	Contrib drainagearea:	Not Reported
Contrib drainagearea units:	Not Reported	Latitude:	41.2003734
Longitude:	-73.5634589	Sourcemap scale:	24000
Horiz Acc measure:	1	Horiz Acc measure units:	seconds
Horiz Collection method:	Interpolated from map		
Horiz coord refsys:	NAD83	Vert measure val:	Not Reported
Vert measure units:	Not Reported	Vertacc measure val:	Not Reported
Vert accmeasure units:	Not Reported		
Vertcollection method:	Not Reported		
Vert coord refsys:	Not Reported	Countrycode:	US
Aquifername:	Not Reported		
Formation type:	Not Reported		
Aquifer type:	Not Reported		
Construction date:	Not Reported	Welldepth:	Not Reported
Welldepth units:	Not Reported	Wellholeddepth:	Not Reported
Wellholeddepth units:	Not Reported		

Ground-water levels, Number of Measurements: 0

AH120
SW
1/2 - 1 Mile
Higher

FED USGS USGS40000839890

Org. Identifier:	USGS-NY		
Formal name:	USGS New York Water Science Center		
Monloc Identifier:	USGS-411055073335401		
Monloc name:	WE2308		
Monloc type:	Well		
Monloc desc:	WELL LOCATION FROM WEST CO PLANNING DEPT MAPS		
Huc code:	Not Reported	Drainagearea value:	Not Reported
Drainagearea Units:	Not Reported	Contrib drainagearea:	Not Reported
Contrib drainagearea units:	Not Reported	Latitude:	41.1820402
Longitude:	-73.5645698	Sourcemap scale:	24000
Horiz Acc measure:	1	Horiz Acc measure units:	seconds
Horiz Collection method:	Interpolated from map		
Horiz coord refsys:	NAD83	Vert measure val:	Not Reported
Vert measure units:	Not Reported	Vertacc measure val:	Not Reported
Vert accmeasure units:	Not Reported		
Vertcollection method:	Not Reported		
Vert coord refsys:	Not Reported	Countrycode:	US
Aquifername:	Not Reported		
Formation type:	Not Reported		

GEOCHECK® - PHYSICAL SETTING SOURCE MAP FINDINGS

Aquifer type:	Not Reported	Welldepth:	Not Reported
Construction date:	Not Reported	Wellholeddepth:	Not Reported
Welldepth units:	Not Reported		
Wellholeddepth units:	Not Reported		

Ground-water levels, Number of Measurements: 0

**121
NNE
1/2 - 1 Mile
Higher**

FED USGS USGS40000840507

Org. Identifier:	USGS-NY		
Formal name:	USGS New York Water Science Center		
Monloc Identifier:	USGS-411209073324201		
Monloc name:	WE2278		
Monloc type:	Well		
Monloc desc:	WELL LOCATION FROM WEST CO PLANNING DEPT MAPS		
Huc code:	Not Reported	Drainagearea value:	Not Reported
Drainagearea Units:	Not Reported	Contrib drainagearea:	Not Reported
Contrib drainagearea units:	Not Reported	Latitude:	41.2025957
Longitude:	-73.5445693	Sourcemap scale:	24000
Horiz Acc measure:	1	Horiz Acc measure units:	seconds
Horiz Collection method:	Interpolated from map		
Horiz coord refsys:	NAD83	Vert measure val:	Not Reported
Vert measure units:	Not Reported	Vertacc measure val:	Not Reported
Vert accmeasure units:	Not Reported		
Vertcollection method:	Not Reported		
Vert coord refsys:	Not Reported	Countrycode:	US
Aquifername:	Not Reported		
Formation type:	Not Reported		
Aquifer type:	Not Reported		
Construction date:	Not Reported	Welldepth:	Not Reported
Welldepth units:	Not Reported	Wellholeddepth:	Not Reported
Wellholeddepth units:	Not Reported		

Ground-water levels, Number of Measurements: 0

**AI122
WSW
1/2 - 1 Mile
Higher**

FED USGS USGS40000840003

Org. Identifier:	USGS-NY		
Formal name:	USGS New York Water Science Center		
Monloc Identifier:	USGS-411109073340601		
Monloc name:	WE2221		
Monloc type:	Well		
Monloc desc:	WELL LOCATION FROM WEST CO PLANNING DEPT MAPS		
Huc code:	Not Reported	Drainagearea value:	Not Reported
Drainagearea Units:	Not Reported	Contrib drainagearea:	Not Reported
Contrib drainagearea units:	Not Reported	Latitude:	41.1859291
Longitude:	-73.5679033	Sourcemap scale:	24000
Horiz Acc measure:	1	Horiz Acc measure units:	seconds
Horiz Collection method:	Interpolated from map		
Horiz coord refsys:	NAD83	Vert measure val:	Not Reported
Vert measure units:	Not Reported	Vertacc measure val:	Not Reported
Vert accmeasure units:	Not Reported		
Vertcollection method:	Not Reported		
Vert coord refsys:	Not Reported	Countrycode:	US
Aquifername:	Not Reported		
Formation type:	Not Reported		

GEOCHECK® - PHYSICAL SETTING SOURCE MAP FINDINGS

Aquifer type:	Not Reported	Welldepth:	Not Reported
Construction date:	Not Reported	Wellholeddepth:	Not Reported
Welldepth units:	Not Reported		
Wellholeddepth units:	Not Reported		

Ground-water levels, Number of Measurements: 0

**123
NNW
1/2 - 1 Mile
Higher**

FED USGS USGS40000840492

Org. Identifier:	USGS-NY		
Formal name:	USGS New York Water Science Center		
Monloc Identifier:	USGS-411208073333801		
Monloc name:	WE2253		
Monloc type:	Well		
Monloc desc:	WELL LOCATION FROM WEST CO PLANNING DEPT MAPS		
Huc code:	Not Reported	Drainagearea value:	Not Reported
Drainagearea Units:	Not Reported	Contrib drainagearea:	Not Reported
Contrib drainagearea units:	Not Reported	Latitude:	41.2023179
Longitude:	-73.5601254	Sourcemap scale:	24000
Horiz Acc measure:	1	Horiz Acc measure units:	seconds
Horiz Collection method:	Interpolated from map		
Horiz coord refsys:	NAD83	Vert measure val:	Not Reported
Vert measure units:	Not Reported	Vertacc measure val:	Not Reported
Vert accmeasure units:	Not Reported		
Vertcollection method:	Not Reported		
Vert coord refsys:	Not Reported	Countrycode:	US
Aquifername:	Not Reported		
Formation type:	Not Reported		
Aquifer type:	Not Reported		
Construction date:	Not Reported	Welldepth:	Not Reported
Welldepth units:	Not Reported	Wellholeddepth:	Not Reported
Wellholeddepth units:	Not Reported		

Ground-water levels, Number of Measurements: 0

**AC124
West
1/2 - 1 Mile
Higher**

FED USGS USGS40000840191

Org. Identifier:	USGS-NY		
Formal name:	USGS New York Water Science Center		
Monloc Identifier:	USGS-411135073341001		
Monloc name:	WE2208		
Monloc type:	Well		
Monloc desc:	WELL LOCATION FROM WEST CO PLANNING DEPT MAPS		
Huc code:	Not Reported	Drainagearea value:	Not Reported
Drainagearea Units:	Not Reported	Contrib drainagearea:	Not Reported
Contrib drainagearea units:	Not Reported	Latitude:	41.1931512
Longitude:	-73.5690145	Sourcemap scale:	24000
Horiz Acc measure:	1	Horiz Acc measure units:	seconds
Horiz Collection method:	Interpolated from map		
Horiz coord refsys:	NAD83	Vert measure val:	Not Reported
Vert measure units:	Not Reported	Vertacc measure val:	Not Reported
Vert accmeasure units:	Not Reported		
Vertcollection method:	Not Reported		
Vert coord refsys:	Not Reported	Countrycode:	US
Aquifername:	Not Reported		
Formation type:	Not Reported		

GEOCHECK® - PHYSICAL SETTING SOURCE MAP FINDINGS

Aquifer type:	Not Reported	Welldepth:	Not Reported
Construction date:	Not Reported	Wellholeddepth:	Not Reported
Welldepth units:	Not Reported		
Wellholeddepth units:	Not Reported		

Ground-water levels, Number of Measurements: 0

125
NNE
1/2 - 1 Mile
Higher

FED USGS USGS40000840531

Org. Identifier:	USGS-NY		
Formal name:	USGS New York Water Science Center		
Monloc Identifier:	USGS-411212073325101		
Monloc name:	WE2554		
Monloc type:	Well		
Monloc desc:	WELL LOCATION FROM WEST CO PLANNING DEPT MAPS		
Huc code:	Not Reported	Drainagearea value:	Not Reported
Drainagearea Units:	Not Reported	Contrib drainagearea:	Not Reported
Contrib drainagearea units:	Not Reported	Latitude:	41.203429
Longitude:	-73.5470694	Sourcemap scale:	24000
Horiz Acc measure:	1	Horiz Acc measure units:	seconds
Horiz Collection method:	Interpolated from map		
Horiz coord refsys:	NAD83	Vert measure val:	Not Reported
Vert measure units:	Not Reported	Vertacc measure val:	Not Reported
Vert accmeasure units:	Not Reported		
Vertcollection method:	Not Reported		
Vert coord refsys:	Not Reported	Countrycode:	US
Aquifername:	Not Reported		
Formation type:	Not Reported		
Aquifer type:	Not Reported		
Construction date:	Not Reported	Welldepth:	Not Reported
Welldepth units:	Not Reported	Wellholeddepth:	Not Reported
Wellholeddepth units:	Not Reported		

Ground-water levels, Number of Measurements: 0

AH126
SW
1/2 - 1 Mile
Higher

FED USGS USGS40000839880

Org. Identifier:	USGS-NY		
Formal name:	USGS New York Water Science Center		
Monloc Identifier:	USGS-411054073335401		
Monloc name:	WE2670		
Monloc type:	Well		
Monloc desc:	WELL LOCATION FROM WEST CO PLANNING DEPT MAPS		
Huc code:	Not Reported	Drainagearea value:	Not Reported
Drainagearea Units:	Not Reported	Contrib drainagearea:	Not Reported
Contrib drainagearea units:	Not Reported	Latitude:	41.1817625
Longitude:	-73.5645698	Sourcemap scale:	24000
Horiz Acc measure:	1	Horiz Acc measure units:	seconds
Horiz Collection method:	Interpolated from map		
Horiz coord refsys:	NAD83	Vert measure val:	Not Reported
Vert measure units:	Not Reported	Vertacc measure val:	Not Reported
Vert accmeasure units:	Not Reported		
Vertcollection method:	Not Reported		
Vert coord refsys:	Not Reported	Countrycode:	US
Aquifername:	Not Reported		
Formation type:	Not Reported		

GEOCHECK® - PHYSICAL SETTING SOURCE MAP FINDINGS

Aquifer type:	Not Reported	Welldepth:	Not Reported
Construction date:	Not Reported	Wellholeddepth:	Not Reported
Welldepth units:	Not Reported		
Wellholeddepth units:	Not Reported		

Ground-water levels, Number of Measurements: 0

127
ESE
1/2 - 1 Mile
Higher

FED USGS USGS40000224526

Org. Identifier:	USGS-CT		
Formal name:	USGS Connecticut Water Science Center		
Monloc Identifier:	USGS-411112073320801		
Monloc name:	CT-NCN 39		
Monloc type:	Well		
Monloc desc:	Not Reported		
Huc code:	01100006	Drainagearea value:	Not Reported
Drainagearea Units:	Not Reported	Contrib drainagearea:	Not Reported
Contrib drainagearea units:	Not Reported	Latitude:	41.1867625
Longitude:	-73.5351243	Sourcemap scale:	Not Reported
Horiz Acc measure:	1	Horiz Acc measure units:	seconds
Horiz Collection method:	Interpolated from map		
Horiz coord refsys:	NAD83	Vert measure val:	330.00
Vert measure units:	feet	Vertacc measure val:	10
Vert accmeasure units:	feet		
Vertcollection method:	Interpolated from topographic map		
Vert coord refsys:	NGVD29	Countrycode:	US
Aquifername:	New England crystalline-rock aquifers		
Formation type:	Non-Carbonate Crystalline Bedrock		
Aquifer type:	Not Reported		
Construction date:	1956	Welldepth:	150
Welldepth units:	ft	Wellholeddepth:	Not Reported
Wellholeddepth units:	Not Reported		

Ground-water levels, Number of Measurements: 0

AJ128
WNW
1/2 - 1 Mile
Higher

FED USGS USGS40000840286

Org. Identifier:	USGS-NY		
Formal name:	USGS New York Water Science Center		
Monloc Identifier:	USGS-411145073340701		
Monloc name:	WE2228		
Monloc type:	Well		
Monloc desc:	WELL LOCATION FROM WEST CO PLANNING DEPT MAPS		
Huc code:	Not Reported	Drainagearea value:	Not Reported
Drainagearea Units:	Not Reported	Contrib drainagearea:	Not Reported
Contrib drainagearea units:	Not Reported	Latitude:	41.195929
Longitude:	-73.5681812	Sourcemap scale:	24000
Horiz Acc measure:	1	Horiz Acc measure units:	seconds
Horiz Collection method:	Interpolated from map		
Horiz coord refsys:	NAD83	Vert measure val:	Not Reported
Vert measure units:	Not Reported	Vertacc measure val:	Not Reported
Vert accmeasure units:	Not Reported		
Vertcollection method:	Not Reported		
Vert coord refsys:	Not Reported	Countrycode:	US
Aquifername:	Not Reported		
Formation type:	Not Reported		

GEOCHECK® - PHYSICAL SETTING SOURCE MAP FINDINGS

Aquifer type:	Not Reported	Welldepth:	Not Reported
Construction date:	Not Reported	Wellholeddepth:	Not Reported
Welldepth units:	Not Reported		
Wellholeddepth units:	Not Reported		

Ground-water levels, Number of Measurements: 0

AK129
NE
1/2 - 1 Mile
Higher

FED USGS USGS40000840476

Org. Identifier:	USGS-NY		
Formal name:	USGS New York Water Science Center		
Monloc Identifier:	USGS-411206073323201		
Monloc name:	WE2274		
Monloc type:	Well		
Monloc desc:	WELL LOCATION FROM WEST CO PLANNING DEPT MAPS		
Huc code:	Not Reported	Drainagearea value:	Not Reported
Drainagearea Units:	Not Reported	Contrib drainagearea:	Not Reported
Contrib drainagearea units:	Not Reported	Latitude:	41.2017624
Longitude:	-73.5417914	Sourcemap scale:	24000
Horiz Acc measure:	1	Horiz Acc measure units:	seconds
Horiz Collection method:	Interpolated from map		
Horiz coord refsys:	NAD83	Vert measure val:	Not Reported
Vert measure units:	Not Reported	Vertacc measure val:	Not Reported
Vert accmeasure units:	Not Reported		
Vertcollection method:	Not Reported		
Vert coord refsys:	Not Reported	Countrycode:	US
Aquifername:	Not Reported		
Formation type:	Not Reported		
Aquifer type:	Not Reported		
Construction date:	Not Reported	Welldepth:	Not Reported
Welldepth units:	Not Reported	Wellholeddepth:	Not Reported
Wellholeddepth units:	Not Reported		

Ground-water levels, Number of Measurements: 0

AL130
NNW
1/2 - 1 Mile
Higher

FED USGS USGS40000840524

Org. Identifier:	USGS-NY		
Formal name:	USGS New York Water Science Center		
Monloc Identifier:	USGS-411211073333301		
Monloc name:	WE2394		
Monloc type:	Well		
Monloc desc:	WELL LOCATION FROM WEST CO PLANNING DEPT MAPS		
Huc code:	Not Reported	Drainagearea value:	Not Reported
Drainagearea Units:	Not Reported	Contrib drainagearea:	Not Reported
Contrib drainagearea units:	Not Reported	Latitude:	41.2031512
Longitude:	-73.5587365	Sourcemap scale:	24000
Horiz Acc measure:	1	Horiz Acc measure units:	seconds
Horiz Collection method:	Interpolated from map		
Horiz coord refsys:	NAD83	Vert measure val:	Not Reported
Vert measure units:	Not Reported	Vertacc measure val:	Not Reported
Vert accmeasure units:	Not Reported		
Vertcollection method:	Not Reported		
Vert coord refsys:	Not Reported	Countrycode:	US
Aquifername:	Not Reported		
Formation type:	Not Reported		

GEOCHECK® - PHYSICAL SETTING SOURCE MAP FINDINGS

Aquifer type:	Not Reported	Welldepth:	Not Reported
Construction date:	Not Reported	Wellholeddepth:	Not Reported
Welldepth units:	Not Reported		
Wellholeddepth units:	Not Reported		

Ground-water levels, Number of Measurements: 0

AG131
NW
1/2 - 1 Mile
Higher

FED USGS USGS40000840452

Org. Identifier:	USGS-NY		
Formal name:	USGS New York Water Science Center		
Monloc Identifier:	USGS-411204073334901		
Monloc name:	WE2402		
Monloc type:	Well		
Monloc desc:	WELL LOCATION FROM WEST CO PLANNING DEPT MAPS		
Huc code:	Not Reported	Drainagearea value:	Not Reported
Drainagearea Units:	Not Reported	Contrib drainagearea:	Not Reported
Contrib drainagearea units:	Not Reported	Latitude:	41.2012067
Longitude:	-73.563181	Sourcemap scale:	24000
Horiz Acc measure:	1	Horiz Acc measure units:	seconds
Horiz Collection method:	Interpolated from map		
Horiz coord refsys:	NAD83	Vert measure val:	Not Reported
Vert measure units:	Not Reported	Vertacc measure val:	Not Reported
Vert accmeasure units:	Not Reported		
Vertcollection method:	Not Reported		
Vert coord refsys:	Not Reported	Countrycode:	US
Aquifername:	Not Reported		
Formation type:	Not Reported		
Aquifer type:	Not Reported		
Construction date:	Not Reported	Welldepth:	Not Reported
Welldepth units:	Not Reported	Wellholeddepth:	Not Reported
Wellholeddepth units:	Not Reported		

Ground-water levels, Number of Measurements: 0

AD132
West
1/2 - 1 Mile
Higher

FED USGS USGS40000840080

Org. Identifier:	USGS-NY		
Formal name:	USGS New York Water Science Center		
Monloc Identifier:	USGS-411120073341201		
Monloc name:	WE2222		
Monloc type:	Well		
Monloc desc:	WELL LOCATION FROM WEST CO PLANNING DEPT MAPS		
Huc code:	Not Reported	Drainagearea value:	Not Reported
Drainagearea Units:	Not Reported	Contrib drainagearea:	Not Reported
Contrib drainagearea units:	Not Reported	Latitude:	41.1889846
Longitude:	-73.5695701	Sourcemap scale:	24000
Horiz Acc measure:	1	Horiz Acc measure units:	seconds
Horiz Collection method:	Interpolated from map		
Horiz coord refsys:	NAD83	Vert measure val:	Not Reported
Vert measure units:	Not Reported	Vertacc measure val:	Not Reported
Vert accmeasure units:	Not Reported		
Vertcollection method:	Not Reported		
Vert coord refsys:	Not Reported	Countrycode:	US
Aquifername:	Not Reported		
Formation type:	Not Reported		

GEOCHECK® - PHYSICAL SETTING SOURCE MAP FINDINGS

Aquifer type:	Not Reported	Welldepth:	Not Reported
Construction date:	Not Reported	Wellholedepth:	Not Reported
Welldepth units:	Not Reported		
Wellholedepth units:	Not Reported		

Ground-water levels, Number of Measurements: 0

AE133
NNW
1/2 - 1 Mile
Lower

FED USGS USGS40000840550

Org. Identifier:	USGS-NY		
Formal name:	USGS New York Water Science Center		
Monloc Identifier:	USGS-411213073332801		
Monloc name:	WE2415		
Monloc type:	Well		
Monloc desc:	WELL LOCATION FROM WEST CO PLANNING DEPT MAPS		
Huc code:	Not Reported	Drainagearea value:	Not Reported
Drainagearea Units:	Not Reported	Contrib drainagearea:	Not Reported
Contrib drainagearea units:	Not Reported	Latitude:	41.2037067
Longitude:	-73.5573475	Sourcemap scale:	24000
Horiz Acc measure:	1	Horiz Acc measure units:	seconds
Horiz Collection method:	Interpolated from map		
Horiz coord refsys:	NAD83	Vert measure val:	Not Reported
Vert measure units:	Not Reported	Vertacc measure val:	Not Reported
Vert accmeasure units:	Not Reported		
Vertcollection method:	Not Reported		
Vert coord refsys:	Not Reported	Countrycode:	US
Aquifername:	Not Reported		
Formation type:	Not Reported		
Aquifer type:	Not Reported		
Construction date:	Not Reported	Welldepth:	Not Reported
Welldepth units:	Not Reported	Wellholedepth:	Not Reported
Wellholedepth units:	Not Reported		

Ground-water levels, Number of Measurements: 0

AF134
NW
1/2 - 1 Mile
Higher

FED USGS USGS40000840424

Org. Identifier:	USGS-NY		
Formal name:	USGS New York Water Science Center		
Monloc Identifier:	USGS-411202073335301		
Monloc name:	WE2406		
Monloc type:	Well		
Monloc desc:	WELL LOCATION FROM WEST CO PLANNING DEPT MAPS		
Huc code:	Not Reported	Drainagearea value:	Not Reported
Drainagearea Units:	Not Reported	Contrib drainagearea:	Not Reported
Contrib drainagearea units:	Not Reported	Latitude:	41.2006512
Longitude:	-73.5642922	Sourcemap scale:	24000
Horiz Acc measure:	1	Horiz Acc measure units:	seconds
Horiz Collection method:	Interpolated from map		
Horiz coord refsys:	NAD83	Vert measure val:	Not Reported
Vert measure units:	Not Reported	Vertacc measure val:	Not Reported
Vert accmeasure units:	Not Reported		
Vertcollection method:	Not Reported		
Vert coord refsys:	Not Reported	Countrycode:	US
Aquifername:	Not Reported		
Formation type:	Not Reported		

GEOCHECK® - PHYSICAL SETTING SOURCE MAP FINDINGS

Aquifer type:	Not Reported	Welldepth:	Not Reported
Construction date:	Not Reported	Wellholeddepth:	Not Reported
Welldepth units:	Not Reported		
Wellholeddepth units:	Not Reported		

Ground-water levels, Number of Measurements: 0

AK135
NE
1/2 - 1 Mile
Higher

FED USGS USGS40000840466

Org. Identifier:	USGS-NY		
Formal name:	USGS New York Water Science Center		
Monloc Identifier:	USGS-411205073322801		
Monloc name:	WE2266		
Monloc type:	Well		
Monloc desc:	WELL LOCATION FROM WEST CO PLANNING DEPT MAPS		
Huc code:	Not Reported	Drainagearea value:	Not Reported
Drainagearea Units:	Not Reported	Contrib drainagearea:	Not Reported
Contrib drainagearea units:	Not Reported	Latitude:	41.2014846
Longitude:	-73.5406802	Sourcemap scale:	24000
Horiz Acc measure:	1	Horiz Acc measure units:	seconds
Horiz Collection method:	Interpolated from map		
Horiz coord refsys:	NAD83	Vert measure val:	Not Reported
Vert measure units:	Not Reported	Vertacc measure val:	Not Reported
Vert accmeasure units:	Not Reported		
Vertcollection method:	Not Reported		
Vert coord refsys:	Not Reported	Countrycode:	US
Aquifername:	Not Reported		
Formation type:	Not Reported		
Aquifer type:	Not Reported		
Construction date:	Not Reported	Welldepth:	Not Reported
Welldepth units:	Not Reported	Wellholeddepth:	Not Reported
Wellholeddepth units:	Not Reported		

Ground-water levels, Number of Measurements: 0

AJ136
WNW
1/2 - 1 Mile
Higher

FED USGS USGS40000840262

Org. Identifier:	USGS-NY		
Formal name:	USGS New York Water Science Center		
Monloc Identifier:	USGS-411143073341001		
Monloc name:	WE2226		
Monloc type:	Well		
Monloc desc:	WELL LOCATION FROM WEST CO PLANNING DEPT MAPS		
Huc code:	Not Reported	Drainagearea value:	Not Reported
Drainagearea Units:	Not Reported	Contrib drainagearea:	Not Reported
Contrib drainagearea units:	Not Reported	Latitude:	41.1953734
Longitude:	-73.5690146	Sourcemap scale:	24000
Horiz Acc measure:	1	Horiz Acc measure units:	seconds
Horiz Collection method:	Interpolated from map		
Horiz coord refsys:	NAD83	Vert measure val:	Not Reported
Vert measure units:	Not Reported	Vertacc measure val:	Not Reported
Vert accmeasure units:	Not Reported		
Vertcollection method:	Not Reported		
Vert coord refsys:	Not Reported	Countrycode:	US
Aquifername:	Not Reported		
Formation type:	Not Reported		

GEOCHECK® - PHYSICAL SETTING SOURCE MAP FINDINGS

Aquifer type:	Not Reported	Welldepth:	Not Reported
Construction date:	Not Reported	Wellholeddepth:	Not Reported
Welldepth units:	Not Reported		
Wellholeddepth units:	Not Reported		

Ground-water levels, Number of Measurements: 0

137
NNW
1/2 - 1 Mile
Higher

FED USGS USGS40000840493

Org. Identifier:	USGS-NY		
Formal name:	USGS New York Water Science Center		
Monloc Identifier:	USGS-411208073334401		
Monloc name:	WE2413		
Monloc type:	Well		
Monloc desc:	WELL LOCATION FROM WEST CO PLANNING DEPT MAPS		
Huc code:	Not Reported	Drainagearea value:	Not Reported
Drainagearea Units:	Not Reported	Contrib drainagearea:	Not Reported
Contrib drainagearea units:	Not Reported	Latitude:	41.2023178
Longitude:	-73.5617921	Sourcemap scale:	24000
Horiz Acc measure:	1	Horiz Acc measure units:	seconds
Horiz Collection method:	Interpolated from map		
Horiz coord refsys:	NAD83	Vert measure val:	Not Reported
Vert measure units:	Not Reported	Vertacc measure val:	Not Reported
Vert accmeasure units:	Not Reported		
Vertcollection method:	Not Reported		
Vert coord refsys:	Not Reported	Countrycode:	US
Aquifername:	Not Reported		
Formation type:	Not Reported		
Aquifer type:	Not Reported		
Construction date:	Not Reported	Welldepth:	Not Reported
Welldepth units:	Not Reported	Wellholeddepth:	Not Reported
Wellholeddepth units:	Not Reported		

Ground-water levels, Number of Measurements: 0

AJ138
WNW
1/2 - 1 Mile
Higher

FED USGS USGS40000840304

Org. Identifier:	USGS-NY		
Formal name:	USGS New York Water Science Center		
Monloc Identifier:	USGS-411147073340801		
Monloc name:	WE2640		
Monloc type:	Well		
Monloc desc:	WELL LOCATION FROM WEST CO PLANNING DEPT MAPS		
Huc code:	Not Reported	Drainagearea value:	Not Reported
Drainagearea Units:	Not Reported	Contrib drainagearea:	Not Reported
Contrib drainagearea units:	Not Reported	Latitude:	41.1964845
Longitude:	-73.568459	Sourcemap scale:	24000
Horiz Acc measure:	1	Horiz Acc measure units:	seconds
Horiz Collection method:	Interpolated from map		
Horiz coord refsys:	NAD83	Vert measure val:	Not Reported
Vert measure units:	Not Reported	Vertacc measure val:	Not Reported
Vert accmeasure units:	Not Reported		
Vertcollection method:	Not Reported		
Vert coord refsys:	Not Reported	Countrycode:	US
Aquifername:	Not Reported		
Formation type:	Not Reported		

GEOCHECK® - PHYSICAL SETTING SOURCE MAP FINDINGS

Aquifer type:	Not Reported	Welldepth:	Not Reported
Construction date:	Not Reported	Wellholeddepth:	Not Reported
Welldepth units:	Not Reported		
Wellholeddepth units:	Not Reported		

Ground-water levels, Number of Measurements: 0

139
WNW
1/2 - 1 Mile
Higher

FED USGS USGS40000840318

Org. Identifier:	USGS-NY		
Formal name:	USGS New York Water Science Center		
Monloc Identifier:	USGS-411149073341301		
Monloc name:	WE 406		
Monloc type:	Well		
Monloc desc:	Not Reported		
Huc code:	01100006	Drainagearea value:	Not Reported
Drainagearea Units:	Not Reported	Contrib drainagearea:	Not Reported
Contrib drainagearea units:	Not Reported	Latitude:	41.1950957
Longitude:	-73.5692924	Sourcemap scale:	Not Reported
Horiz Acc measure:	5	Horiz Acc measure units:	seconds
Horiz Collection method:	Interpolated from map		
Horiz coord refsys:	NAD83	Vert measure val:	530.00
Vert measure units:	feet	Vertacc measure val:	5
Vert accmeasure units:	feet		
Vertcollection method:	Interpolated from topographic map		
Vert coord refsys:	NGVD29	Countrycode:	US
Aquifername:	Not Reported		
Formation type:	Bedrock		
Aquifer type:	Not Reported		
Construction date:	Not Reported	Welldepth:	100
Welldepth units:	ft	Wellholeddepth:	Not Reported
Wellholeddepth units:	Not Reported		

Ground-water levels, Number of Measurements: 0

AI140
WSW
1/2 - 1 Mile
Higher

FED USGS USGS40000839983

Org. Identifier:	USGS-NY		
Formal name:	USGS New York Water Science Center		
Monloc Identifier:	USGS-411107073340901		
Monloc name:	WE2230		
Monloc type:	Well		
Monloc desc:	WELL LOCATION FROM WEST CO PLANNING DEPT MAPS		
Huc code:	Not Reported	Drainagearea value:	Not Reported
Drainagearea Units:	Not Reported	Contrib drainagearea:	Not Reported
Contrib drainagearea units:	Not Reported	Latitude:	41.1853735
Longitude:	-73.5687367	Sourcemap scale:	24000
Horiz Acc measure:	1	Horiz Acc measure units:	seconds
Horiz Collection method:	Interpolated from map		
Horiz coord refsys:	NAD83	Vert measure val:	Not Reported
Vert measure units:	Not Reported	Vertacc measure val:	Not Reported
Vert accmeasure units:	Not Reported		
Vertcollection method:	Not Reported		
Vert coord refsys:	Not Reported	Countrycode:	US
Aquifername:	Not Reported		
Formation type:	Not Reported		

GEOCHECK® - PHYSICAL SETTING SOURCE MAP FINDINGS

Aquifer type:	Not Reported	Welldepth:	Not Reported
Construction date:	Not Reported	Wellholeddepth:	Not Reported
Welldepth units:	Not Reported		
Wellholeddepth units:	Not Reported		

Ground-water levels, Number of Measurements: 0

AM141
NNW
1/2 - 1 Mile
Higher

FED USGS USGS40000840581

Org. Identifier:	USGS-NY		
Formal name:	USGS New York Water Science Center		
Monloc Identifier:	USGS-411215073332401		
Monloc name:	WE2249		
Monloc type:	Well		
Monloc desc:	WELL LOCATION FROM WEST CO PLANNING DEPT MAPS		
Huc code:	Not Reported	Drainagearea value:	Not Reported
Drainagearea Units:	Not Reported	Contrib drainagearea:	Not Reported
Contrib drainagearea units:	Not Reported	Latitude:	41.2042623
Longitude:	-73.5562364	Sourcemap scale:	24000
Horiz Acc measure:	1	Horiz Acc measure units:	seconds
Horiz Collection method:	Interpolated from map		
Horiz coord refsys:	NAD83	Vert measure val:	Not Reported
Vert measure units:	Not Reported	Vertacc measure val:	Not Reported
Vert accmeasure units:	Not Reported		
Vertcollection method:	Not Reported		
Vert coord refsys:	Not Reported	Countrycode:	US
Aquifername:	Not Reported		
Formation type:	Not Reported		
Aquifer type:	Not Reported		
Construction date:	Not Reported	Welldepth:	Not Reported
Welldepth units:	Not Reported	Wellholeddepth:	Not Reported
Wellholeddepth units:	Not Reported		

Ground-water levels, Number of Measurements: 0

AK142
NNE
1/2 - 1 Mile
Higher

FED USGS USGS40000840506

Org. Identifier:	USGS-NY		
Formal name:	USGS New York Water Science Center		
Monloc Identifier:	USGS-411209073323301		
Monloc name:	WE2269		
Monloc type:	Well		
Monloc desc:	WELL LOCATION FROM WEST CO PLANNING DEPT MAPS		
Huc code:	Not Reported	Drainagearea value:	Not Reported
Drainagearea Units:	Not Reported	Contrib drainagearea:	Not Reported
Contrib drainagearea units:	Not Reported	Latitude:	41.2025957
Longitude:	-73.5420692	Sourcemap scale:	24000
Horiz Acc measure:	1	Horiz Acc measure units:	seconds
Horiz Collection method:	Interpolated from map		
Horiz coord refsys:	NAD83	Vert measure val:	Not Reported
Vert measure units:	Not Reported	Vertacc measure val:	Not Reported
Vert accmeasure units:	Not Reported		
Vertcollection method:	Not Reported		
Vert coord refsys:	Not Reported	Countrycode:	US
Aquifername:	Not Reported		
Formation type:	Not Reported		

GEOCHECK® - PHYSICAL SETTING SOURCE MAP FINDINGS

Aquifer type:	Not Reported	Welldepth:	Not Reported
Construction date:	Not Reported	Wellholedepth:	Not Reported
Welldepth units:	Not Reported		
Wellholedepth units:	Not Reported		

Ground-water levels, Number of Measurements: 0

143
ESE
1/2 - 1 Mile
Higher

FED USGS USGS40000224524

Org. Identifier:	USGS-CT		
Formal name:	USGS Connecticut Water Science Center		
Monloc Identifier:	USGS-411108073320601		
Monloc name:	CT-NCN 47		
Monloc type:	Well		
Monloc desc:	WELL NY ORIGINALLY LOGGED FOR THEM AS WE 2116		
Huc code:	01100006	Drainagearea value:	Not Reported
Drainagearea Units:	Not Reported	Contrib drainagearea:	Not Reported
Contrib drainagearea units:	Not Reported	Latitude:	41.1856514
Longitude:	-73.5345687	Sourcemap scale:	24000
Horiz Acc measure:	1	Horiz Acc measure units:	seconds
Horiz Collection method:	Interpolated from map		
Horiz coord refsys:	NAD83	Vert measure val:	450
Vert measure units:	feet	Vertacc measure val:	10
Vert accmeasure units:	feet		
Vertcollection method:	Interpolated from topographic map		
Vert coord refsys:	NGVD29	Countrycode:	US
Aquifername:	Not Reported		
Formation type:	Not Reported		
Aquifer type:	Not Reported		
Construction date:	19850601	Welldepth:	Not Reported
Welldepth units:	Not Reported	Wellholedepth:	Not Reported
Wellholedepth units:	Not Reported		

Ground-water levels, Number of Measurements: 0

AM144
NNW
1/2 - 1 Mile
Lower

FED USGS USGS40000840582

Org. Identifier:	USGS-NY		
Formal name:	USGS New York Water Science Center		
Monloc Identifier:	USGS-411215073332801		
Monloc name:	WE2414		
Monloc type:	Well		
Monloc desc:	WELL LOCATION FROM WEST CO PLANNING DEPT MAPS		
Huc code:	Not Reported	Drainagearea value:	Not Reported
Drainagearea Units:	Not Reported	Contrib drainagearea:	Not Reported
Contrib drainagearea units:	Not Reported	Latitude:	41.2042623
Longitude:	-73.5573476	Sourcemap scale:	24000
Horiz Acc measure:	1	Horiz Acc measure units:	seconds
Horiz Collection method:	Interpolated from map		
Horiz coord refsys:	NAD83	Vert measure val:	Not Reported
Vert measure units:	Not Reported	Vertacc measure val:	Not Reported
Vert accmeasure units:	Not Reported		
Vertcollection method:	Not Reported		
Vert coord refsys:	Not Reported	Countrycode:	US
Aquifername:	Not Reported		
Formation type:	Not Reported		

GEOCHECK® - PHYSICAL SETTING SOURCE MAP FINDINGS

Aquifer type:	Not Reported	Welldepth:	Not Reported
Construction date:	Not Reported	Wellholeddepth:	Not Reported
Welldepth units:	Not Reported		
Wellholeddepth units:	Not Reported		

Ground-water levels, Number of Measurements: 0

145
North
1/2 - 1 Mile
Higher

FED USGS USGS40000840597

Org. Identifier:	USGS-NY		
Formal name:	USGS New York Water Science Center		
Monloc Identifier:	USGS-411217073325901		
Monloc name:	WE2544		
Monloc type:	Well		
Monloc desc:	WELL LOCATION FROM WEST CO PLANNING DEPT MAPS		
Huc code:	Not Reported	Drainagearea value:	Not Reported
Drainagearea Units:	Not Reported	Contrib drainagearea:	Not Reported
Contrib drainagearea units:	Not Reported	Latitude:	41.2048179
Longitude:	-73.5492917	Sourcemap scale:	24000
Horiz Acc measure:	1	Horiz Acc measure units:	seconds
Horiz Collection method:	Interpolated from map		
Horiz coord refsys:	NAD83	Vert measure val:	Not Reported
Vert measure units:	Not Reported	Vertacc measure val:	Not Reported
Vert accmeasure units:	Not Reported		
Vertcollection method:	Not Reported		
Vert coord refsys:	Not Reported	Countrycode:	US
Aquifername:	Not Reported		
Formation type:	Not Reported		
Aquifer type:	Not Reported		
Construction date:	Not Reported	Welldepth:	Not Reported
Welldepth units:	Not Reported	Wellholeddepth:	Not Reported
Wellholeddepth units:	Not Reported		

Ground-water levels, Number of Measurements: 0

146
West
1/2 - 1 Mile
Higher

FED USGS USGS40000840192

Org. Identifier:	USGS-NY		
Formal name:	USGS New York Water Science Center		
Monloc Identifier:	USGS-411135073341501		
Monloc name:	WE2207		
Monloc type:	Well		
Monloc desc:	WELL LOCATION FROM WEST CO PLANNING DEPT MAPS		
Huc code:	Not Reported	Drainagearea value:	Not Reported
Drainagearea Units:	Not Reported	Contrib drainagearea:	Not Reported
Contrib drainagearea units:	Not Reported	Latitude:	41.1931512
Longitude:	-73.5704035	Sourcemap scale:	24000
Horiz Acc measure:	1	Horiz Acc measure units:	seconds
Horiz Collection method:	Interpolated from map		
Horiz coord refsys:	NAD83	Vert measure val:	Not Reported
Vert measure units:	Not Reported	Vertacc measure val:	Not Reported
Vert accmeasure units:	Not Reported		
Vertcollection method:	Not Reported		
Vert coord refsys:	Not Reported	Countrycode:	US
Aquifername:	Not Reported		
Formation type:	Not Reported		

GEOCHECK® - PHYSICAL SETTING SOURCE MAP FINDINGS

Aquifer type:	Not Reported	Welldepth:	Not Reported
Construction date:	Not Reported	Wellholeddepth:	Not Reported
Welldepth units:	Not Reported		
Wellholeddepth units:	Not Reported		

Ground-water levels, Number of Measurements: 0

147
West
1/2 - 1 Mile
Higher

FED USGS USGS40000840143

Org. Identifier:	USGS-NY		
Formal name:	USGS New York Water Science Center		
Monloc Identifier:	USGS-411129073341601		
Monloc name:	WE2338		
Monloc type:	Well		
Monloc desc:	WELL LOCATION FROM WEST CO PLANNING DEPT MAPS		
Huc code:	Not Reported	Drainagearea value:	Not Reported
Drainagearea Units:	Not Reported	Contrib drainagearea:	Not Reported
Contrib drainagearea units:	Not Reported	Latitude:	41.1914846
Longitude:	-73.5706813	Sourcemap scale:	24000
Horiz Acc measure:	1	Horiz Acc measure units:	seconds
Horiz Collection method:	Interpolated from map		
Horiz coord refsys:	NAD83	Vert measure val:	Not Reported
Vert measure units:	Not Reported	Vertacc measure val:	Not Reported
Vert accmeasure units:	Not Reported		
Vertcollection method:	Not Reported		
Vert coord refsys:	Not Reported	Countrycode:	US
Aquifername:	Not Reported		
Formation type:	Not Reported		
Aquifer type:	Not Reported		
Construction date:	Not Reported	Welldepth:	Not Reported
Welldepth units:	Not Reported	Wellholeddepth:	Not Reported
Wellholeddepth units:	Not Reported		

Ground-water levels, Number of Measurements: 0

148
NE
1/2 - 1 Mile
Higher

FED USGS USGS40000840482

Org. Identifier:	USGS-NY		
Formal name:	USGS New York Water Science Center		
Monloc Identifier:	USGS-411207073322701		
Monloc name:	WE2265		
Monloc type:	Well		
Monloc desc:	WELL LOCATION FROM WEST CO PLANNING DEPT MAPS		
Huc code:	Not Reported	Drainagearea value:	Not Reported
Drainagearea Units:	Not Reported	Contrib drainagearea:	Not Reported
Contrib drainagearea units:	Not Reported	Latitude:	41.2020402
Longitude:	-73.5404024	Sourcemap scale:	24000
Horiz Acc measure:	1	Horiz Acc measure units:	seconds
Horiz Collection method:	Interpolated from map		
Horiz coord refsys:	NAD83	Vert measure val:	Not Reported
Vert measure units:	Not Reported	Vertacc measure val:	Not Reported
Vert accmeasure units:	Not Reported		
Vertcollection method:	Not Reported		
Vert coord refsys:	Not Reported	Countrycode:	US
Aquifername:	Not Reported		
Formation type:	Not Reported		

GEOCHECK® - PHYSICAL SETTING SOURCE MAP FINDINGS

Aquifer type:	Not Reported	Welldepth:	Not Reported
Construction date:	Not Reported	Wellholeddepth:	Not Reported
Welldepth units:	Not Reported		
Wellholeddepth units:	Not Reported		

Ground-water levels, Number of Measurements: 0

149
NW
1/2 - 1 Mile
Higher

FED USGS USGS40000840468

Org. Identifier:	USGS-NY		
Formal name:	USGS New York Water Science Center		
Monloc Identifier:	USGS-411205073335301		
Monloc name:	WE2407		
Monloc type:	Well		
Monloc desc:	WELL LOCATION FROM WEST CO PLANNING DEPT MAPS		
Huc code:	Not Reported	Drainagearea value:	Not Reported
Drainagearea Units:	Not Reported	Contrib drainagearea:	Not Reported
Contrib drainagearea units:	Not Reported	Latitude:	41.2014845
Longitude:	-73.5642922	Sourcemap scale:	24000
Horiz Acc measure:	1	Horiz Acc measure units:	seconds
Horiz Collection method:	Interpolated from map		
Horiz coord refsys:	NAD83	Vert measure val:	Not Reported
Vert measure units:	Not Reported	Vertacc measure val:	Not Reported
Vert accmeasure units:	Not Reported		
Vertcollection method:	Not Reported		
Vert coord refsys:	Not Reported	Countrycode:	US
Aquifername:	Not Reported		
Formation type:	Not Reported		
Aquifer type:	Not Reported		
Construction date:	Not Reported	Welldepth:	Not Reported
Welldepth units:	Not Reported	Wellholeddepth:	Not Reported
Wellholeddepth units:	Not Reported		

Ground-water levels, Number of Measurements: 0

150
NNE
1/2 - 1 Mile
Higher

FED USGS USGS40000840549

Org. Identifier:	USGS-NY		
Formal name:	USGS New York Water Science Center		
Monloc Identifier:	USGS-411213073323901		
Monloc name:	WE2272		
Monloc type:	Well		
Monloc desc:	WELL LOCATION FROM WEST CO PLANNING DEPT MAPS		
Huc code:	Not Reported	Drainagearea value:	Not Reported
Drainagearea Units:	Not Reported	Contrib drainagearea:	Not Reported
Contrib drainagearea units:	Not Reported	Latitude:	41.2037068
Longitude:	-73.5437359	Sourcemap scale:	24000
Horiz Acc measure:	1	Horiz Acc measure units:	seconds
Horiz Collection method:	Interpolated from map		
Horiz coord refsys:	NAD83	Vert measure val:	Not Reported
Vert measure units:	Not Reported	Vertacc measure val:	Not Reported
Vert accmeasure units:	Not Reported		
Vertcollection method:	Not Reported		
Vert coord refsys:	Not Reported	Countrycode:	US
Aquifername:	Not Reported		
Formation type:	Not Reported		

GEOCHECK® - PHYSICAL SETTING SOURCE MAP FINDINGS

Aquifer type:	Not Reported	Welldepth:	Not Reported
Construction date:	Not Reported	Wellholeddepth:	Not Reported
Welldepth units:	Not Reported		
Wellholeddepth units:	Not Reported		

Ground-water levels, Number of Measurements: 0

**151
NNE
1/2 - 1 Mile
Higher**

FED USGS USGS40000840523

Org. Identifier:	USGS-NY		
Formal name:	USGS New York Water Science Center		
Monloc Identifier:	USGS-411211073323401		
Monloc name:	WE2273		
Monloc type:	Well		
Monloc desc:	WELL LOCATION FROM WEST CO PLANNING DEPT MAPS		
Huc code:	Not Reported	Drainagearea value:	Not Reported
Drainagearea Units:	Not Reported	Contrib drainagearea:	Not Reported
Contrib drainagearea units:	Not Reported	Latitude:	41.2031513
Longitude:	-73.542347	Sourcemap scale:	24000
Horiz Acc measure:	1	Horiz Acc measure units:	seconds
Horiz Collection method:	Interpolated from map		
Horiz coord refsys:	NAD83	Vert measure val:	Not Reported
Vert measure units:	Not Reported	Vertacc measure val:	Not Reported
Vert accmeasure units:	Not Reported		
Vertcollection method:	Not Reported		
Vert coord refsys:	Not Reported	Countrycode:	US
Aquifername:	Not Reported		
Formation type:	Not Reported		
Aquifer type:	Not Reported		
Construction date:	Not Reported	Welldepth:	Not Reported
Welldepth units:	Not Reported	Wellholeddepth:	Not Reported
Wellholeddepth units:	Not Reported		

Ground-water levels, Number of Measurements: 0

**AL152
NNW
1/2 - 1 Mile
Higher**

FED USGS USGS40000840569

Org. Identifier:	USGS-NY		
Formal name:	USGS New York Water Science Center		
Monloc Identifier:	USGS-411214073333501		
Monloc name:	WE2393		
Monloc type:	Well		
Monloc desc:	WELL LOCATION FROM WEST CO PLANNING DEPT MAPS		
Huc code:	Not Reported	Drainagearea value:	Not Reported
Drainagearea Units:	Not Reported	Contrib drainagearea:	Not Reported
Contrib drainagearea units:	Not Reported	Latitude:	41.2039845
Longitude:	-73.559292	Sourcemap scale:	24000
Horiz Acc measure:	1	Horiz Acc measure units:	seconds
Horiz Collection method:	Interpolated from map		
Horiz coord refsys:	NAD83	Vert measure val:	Not Reported
Vert measure units:	Not Reported	Vertacc measure val:	Not Reported
Vert accmeasure units:	Not Reported		
Vertcollection method:	Not Reported		
Vert coord refsys:	Not Reported	Countrycode:	US
Aquifername:	Not Reported		
Formation type:	Not Reported		

GEOCHECK® - PHYSICAL SETTING SOURCE MAP FINDINGS

Aquifer type:	Not Reported	Welldepth:	Not Reported
Construction date:	Not Reported	Wellholeddepth:	Not Reported
Welldepth units:	Not Reported		
Wellholeddepth units:	Not Reported		

Ground-water levels, Number of Measurements: 0

**153
NW
1/2 - 1 Mile
Higher**

FED USGS USGS40000840494

Org. Identifier:	USGS-NY		
Formal name:	USGS New York Water Science Center		
Monloc Identifier:	USGS-411208073334901		
Monloc name:	WE2408		
Monloc type:	Well		
Monloc desc:	WELL LOCATION FROM WEST CO PLANNING DEPT MAPS		
Huc code:	Not Reported	Drainagearea value:	Not Reported
Drainagearea Units:	Not Reported	Contrib drainagearea:	Not Reported
Contrib drainagearea units:	Not Reported	Latitude:	41.2023178
Longitude:	-73.5631811	Sourcemap scale:	24000
Horiz Acc measure:	1	Horiz Acc measure units:	seconds
Horiz Collection method:	Interpolated from map		
Horiz coord refsys:	NAD83	Vert measure val:	Not Reported
Vert measure units:	Not Reported	Vertacc measure val:	Not Reported
Vert accmeasure units:	Not Reported		
Vertcollection method:	Not Reported		
Vert coord refsys:	Not Reported	Countrycode:	US
Aquifername:	Not Reported		
Formation type:	Not Reported		
Aquifer type:	Not Reported		
Construction date:	Not Reported	Welldepth:	Not Reported
Welldepth units:	Not Reported	Wellholeddepth:	Not Reported
Wellholeddepth units:	Not Reported		

Ground-water levels, Number of Measurements: 0

GEOCHECK® - PHYSICAL SETTING SOURCE MAP FINDINGS RADON

AREA RADON INFORMATION

State Database: NY Radon

Radon Test Results

County	Town	Num Tests	Avg Result	Geo Mean	Max Result
WESTCHESTER	BEDFORD	108	2.44	1.65	21.7
WESTCHESTER	CORTLANDT	169	5.15	2.22	95.4
WESTCHESTER	EASTCHESTER	76	2.89	1.75	41.9
WESTCHESTER	GREENBURGH	222	2.26	1.46	21.8
WESTCHESTER	HARRISON	69	3.3	2.07	42.3
WESTCHESTER	LEWISBORO	72	3.91	2.61	19.2
WESTCHESTER	MAMARONECK	123	4	2.42	35.9
WESTCHESTER	MT. KISCO	38	2.33	1.72	9.3
WESTCHESTER	MT. PLEASANT	172	2.13	1.43	17.1
WESTCHESTER	MT. VERNON	53	2.82	1.65	32
WESTCHESTER	NEW CASTLE	134	2.2	1.46	31.7
WESTCHESTER	NEW ROCHELLE	127	1.92	1.31	13.8
WESTCHESTER	NO. CASTLE	64	3.49	2.25	16.5
WESTCHESTER	NO. SALEM	56	3.78	2.56	25.7
WESTCHESTER	OSSINING	65	2.08	1.39	10.9
WESTCHESTER	PEEKSKILL	47	3.66	2.34	19.9
WESTCHESTER	PELHAM	26	2.5	1.91	9.1
WESTCHESTER	POUND RIDGE	34	3.37	2.22	18.5
WESTCHESTER	RYE	98	2.24	1.63	9.5
WESTCHESTER	SCARSDALE	138	2.35	1.63	22.4
WESTCHESTER	SOMERS	72	3.89	2.82	21.3
WESTCHESTER	WHITE PLAINS	132	2.76	1.48	65.2
WESTCHESTER	YONKERS	153	2.23	1.37	16
WESTCHESTER	YORKTOWN	181	2.7	1.72	27.2

Federal EPA Radon Zone for WESTCHESTER County: 3

- Note: Zone 1 indoor average level > 4 pCi/L.
: Zone 2 indoor average level >= 2 pCi/L and <= 4 pCi/L.
: Zone 3 indoor average level < 2 pCi/L.

Federal Area Radon Information for WESTCHESTER COUNTY, NY

Number of sites tested: 650

Area	Average Activity	% <4 pCi/L	% 4-20 pCi/L	% >20 pCi/L
Living Area	0.930 pCi/L	97%	3%	0%
Basement	1.730 pCi/L	84%	13%	2%

PHYSICAL SETTING SOURCE RECORDS SEARCHED

TOPOGRAPHIC INFORMATION

USGS 7.5' Digital Elevation Model (DEM)

Source: United States Geologic Survey

EDR acquired the USGS 7.5' Digital Elevation Model in 2002 and updated it in 2006. The 7.5 minute DEM corresponds to the USGS 1:24,000- and 1:25,000-scale topographic quadrangle maps. The DEM provides elevation data with consistent elevation units and projection.

Current USGS 7.5 Minute Topographic Map

Source: U.S. Geological Survey

HYDROLOGIC INFORMATION

Flood Zone Data: This data, available in select counties across the country, was obtained by EDR in 2003 & 2011 from the Federal Emergency Management Agency (FEMA). Data depicts 100-year and 500-year flood zones as defined by FEMA.

NWI: National Wetlands Inventory. This data, available in select counties across the country, was obtained by EDR in 2002, 2005 and 2010 from the U.S. Fish and Wildlife Service.

State Wetlands Data: Freshwater Wetlands

Source: Department of Environmental Conservation

Telephone: 518-402-8961

HYDROGEOLOGIC INFORMATION

AQUIFLOW^R Information System

Source: EDR proprietary database of groundwater flow information

EDR has developed the AQUIFLOW Information System (AIS) to provide data on the general direction of groundwater flow at specific points. EDR has reviewed reports submitted to regulatory authorities at select sites and has extracted the date of the report, hydrogeologically determined groundwater flow direction and depth to water table information.

GEOLOGIC INFORMATION

Geologic Age and Rock Stratigraphic Unit

Source: P.G. Schruben, R.E. Arndt and W.J. Bawiec, Geology of the Conterminous U.S. at 1:2,500,000 Scale - A digital representation of the 1974 P.B. King and H.M. Beikman Map, USGS Digital Data Series DDS - 11 (1994).

STATSGO: State Soil Geographic Database

Source: Department of Agriculture, Natural Resources Conservation Service (NRCS)

The U.S. Department of Agriculture's (USDA) Natural Resources Conservation Service (NRCS) leads the national Conservation Soil Survey (NCSS) and is responsible for collecting, storing, maintaining and distributing soil survey information for privately owned lands in the United States. A soil map in a soil survey is a representation of soil patterns in a landscape. Soil maps for STATSGO are compiled by generalizing more detailed (SSURGO) soil survey maps.

SSURGO: Soil Survey Geographic Database

Source: Department of Agriculture, Natural Resources Conservation Service (NRCS)

Telephone: 800-672-5559

SSURGO is the most detailed level of mapping done by the Natural Resources Conservation Service, mapping scales generally range from 1:12,000 to 1:63,360. Field mapping methods using national standards are used to construct the soil maps in the Soil Survey Geographic (SSURGO) database. SSURGO digitizing duplicates the original soil survey maps. This level of mapping is designed for use by landowners, townships and county natural resource planning and management.

PHYSICAL SETTING SOURCE RECORDS SEARCHED

LOCAL / REGIONAL WATER AGENCY RECORDS

FEDERAL WATER WELLS

PWS: Public Water Systems

Source: EPA/Office of Drinking Water

Telephone: 202-564-3750

Public Water System data from the Federal Reporting Data System. A PWS is any water system which provides water to at least 25 people for at least 60 days annually. PWSs provide water from wells, rivers and other sources.

PWS ENF: Public Water Systems Violation and Enforcement Data

Source: EPA/Office of Drinking Water

Telephone: 202-564-3750

Violation and Enforcement data for Public Water Systems from the Safe Drinking Water Information System (SDWIS) after August 1995. Prior to August 1995, the data came from the Federal Reporting Data System (FRDS).

USGS Water Wells: USGS National Water Inventory System (NWIS)

This database contains descriptive information on sites where the USGS collects or has collected data on surface water and/or groundwater. The groundwater data includes information on wells, springs, and other sources of groundwater.

STATE RECORDS

New York Public Water Wells

Source: New York Department of Health

Telephone: 518-458-6731

OTHER STATE DATABASE INFORMATION

Oil and Gas Well Database

Department of Environmental Conservation

Telephone: 518-402-8072

These files contain records, in the database, of wells that have been drilled.

RADON

State Database: NY Radon

Source: Department of Health

Telephone: 518-402-7556

Radon Test Results

Area Radon Information

Source: USGS

Telephone: 703-356-4020

The National Radon Database has been developed by the U.S. Environmental Protection Agency (USEPA) and is a compilation of the EPA/State Residential Radon Survey and the National Residential Radon Survey. The study covers the years 1986 - 1992. Where necessary data has been supplemented by information collected at private sources such as universities and research institutions.

EPA Radon Zones

Source: EPA

Telephone: 703-356-4020

Sections 307 & 309 of IRAA directed EPA to list and identify areas of U.S. with the potential for elevated indoor radon levels.

OTHER

Airport Landing Facilities: Private and public use landing facilities

Source: Federal Aviation Administration, 800-457-6656

Epicenters: World earthquake epicenters, Richter 5 or greater

Source: Department of Commerce, National Oceanic and Atmospheric Administration

Earthquake Fault Lines: The fault lines displayed on EDR's Topographic map are digitized quaternary faultlines, prepared in 1975 by the United State Geological Survey

PHYSICAL SETTING SOURCE RECORDS SEARCHED

STREET AND ADDRESS INFORMATION

© 2015 TomTom North America, Inc. All rights reserved. This material is proprietary and the subject of copyright protection and other intellectual property rights owned by or licensed to Tele Atlas North America, Inc. The use of this material is subject to the terms of a license agreement. You will be held liable for any unauthorized copying or disclosure of this material.

**A
P
P
E
N
D
I
X

E**

77 Westchester Avenue Auto Repair

77 Westchester Avenue

Pound Ridge, NY 10576

Inquiry Number: 4495477.4

December 17, 2015

EDR Historical Topo Map Report

with QuadMatch™



6 Armstrong Road, 4th floor
Shelton, CT 06484
Toll Free: 800.352.0050
www.edrnet.com

EDR Historical Topo Map Report

12/17/15

Site Name:

77 Westchester Avenue Auto F
77 Westchester Avenue
Pound Ridge, NY 10576
EDR Inquiry # 4495477.4

Client Name:

Nobis Engineering, Inc.
585 Middlesex St
Lowell, MA 01851
Contact: Evan Rudomen



EDR Topographic Map Library has been searched by EDR and maps covering the target property location as provided by Nobis Engineering, Inc. were identified for the years listed below. EDR's Historical Topo Map Report is designed to assist professionals in evaluating potential liability on a target property resulting from past activities. EDR's Historical Topo Map Report includes a search of a collection of public and private color historical topographic maps, dating back to the late 1800s.

Search Results:**Coordinates:**

Site Name:	77 Westchester Avenue Auto F	Latitude:	41.1908 41° 11' 27" North
Address:	77 Westchester Avenue	Longitude:	-73.5519 -73° 33' 7" West
City,State,Zip:	Pound Ridge, NY 10576	UTM Zone:	Zone 18 North
P.O.#	84001.02 / 1122	UTM X Meters:	621437.29
Project:	Region 2 Phase 1 Pound Ridge	UTM Y Meters:	4560948.79
		Elevation:	398.81' above sea level

Maps Provided:

2013
1971
1960
1951
1947
1899
1893
1892

Disclaimer - Copyright and Trademark Notice

This Report contains certain information obtained from a variety of public and other sources reasonably available to Environmental Data Resources, Inc. It cannot be concluded from this Report that coverage information for the target and surrounding properties does not exist from other sources. NO WARRANTY EXPRESSED OR IMPLIED, IS MADE WHATSOEVER IN CONNECTION WITH THIS REPORT. ENVIRONMENTAL DATA RESOURCES, INC. SPECIFICALLY DISCLAIMS THE MAKING OF ANY SUCH WARRANTIES, INCLUDING WITHOUT LIMITATION, MERCHANTABILITY OR FITNESS FOR A PARTICULAR USE OR PURPOSE. ALL RISK IS ASSUMED BY THE USER. IN NO EVENT SHALL ENVIRONMENTAL DATA RESOURCES, INC. BE LIABLE TO ANYONE, WHETHER ARISING OUT OF ERRORS OR OMISSIONS, NEGLIGENCE, ACCIDENT OR ANY OTHER CAUSE, FOR ANY LOSS OF DAMAGE, INCLUDING, WITHOUT LIMITATION, SPECIAL, INCIDENTAL, CONSEQUENTIAL, OR EXEMPLARY DAMAGES. ANY LIABILITY ON THE PART OF ENVIRONMENTAL DATA RESOURCES, INC. IS STRICTLY LIMITED TO A REFUND OF THE AMOUNT PAID FOR THIS REPORT. Purchaser accepts this Report "AS IS". Any analyses, estimates, ratings, environmental risk levels or risk codes provided in this Report are provided for illustrative purposes only, and are not intended to provide, nor should they be interpreted as providing any facts regarding, or prediction or forecast of, any environmental risk for any property. Only a Phase I Environmental Site Assessment performed by an environmental professional can provide information regarding the environmental risk for any property. Additionally, the information provided in this Report is not to be construed as legal advice.

Copyright 2015 by Environmental Data Resources, Inc. All rights reserved. Reproduction in any media or format, in whole or in part, of any report or map of Environmental Data Resources, Inc., or its affiliates, is prohibited without prior written permission.

EDR and its logos (including Sanborn and Sanborn Map) are trademarks of Environmental Data Resources, Inc. or its affiliates. All other trademarks used herein are the property of their respective owners.

Topo Sheet Thumbnails

This EDR Topo Map Report is based upon the following USGS topographic map sheets.

2013 Source Sheets

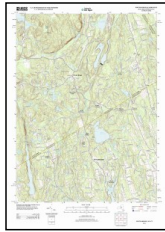

Pound Ridge
2013
7.5-minute, 24000

1971 Source Sheets



Pound Ridge
1971
7.5-minute, 24000
Photo Revised 1971
Aerial Photo Revised 1971

1960 Source Sheets



Pound Ridge
1960
7.5-minute, 24000
Aerial Photo Revised 1949
Edited 1890

1951 Source Sheets



Pound Ridge
1951
7.5-minute, 24000
Aerial Photo Revised 1949

Topo Sheet Thumbnails

This EDR Topo Map Report is based upon the following USGS topographic map sheets.

1947 Source Sheets



Pound Ridge
1947
7.5-minute, 24000

1899 Source Sheets

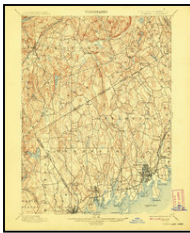

Stamford
1899
15-minute, 62500

1893 Source Sheets

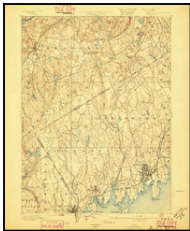

Stamford
1893
15-minute, 62500

1892 Source Sheets

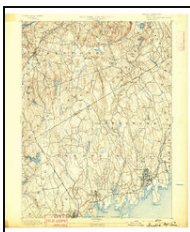

Stamford
1892
15-minute, 62500

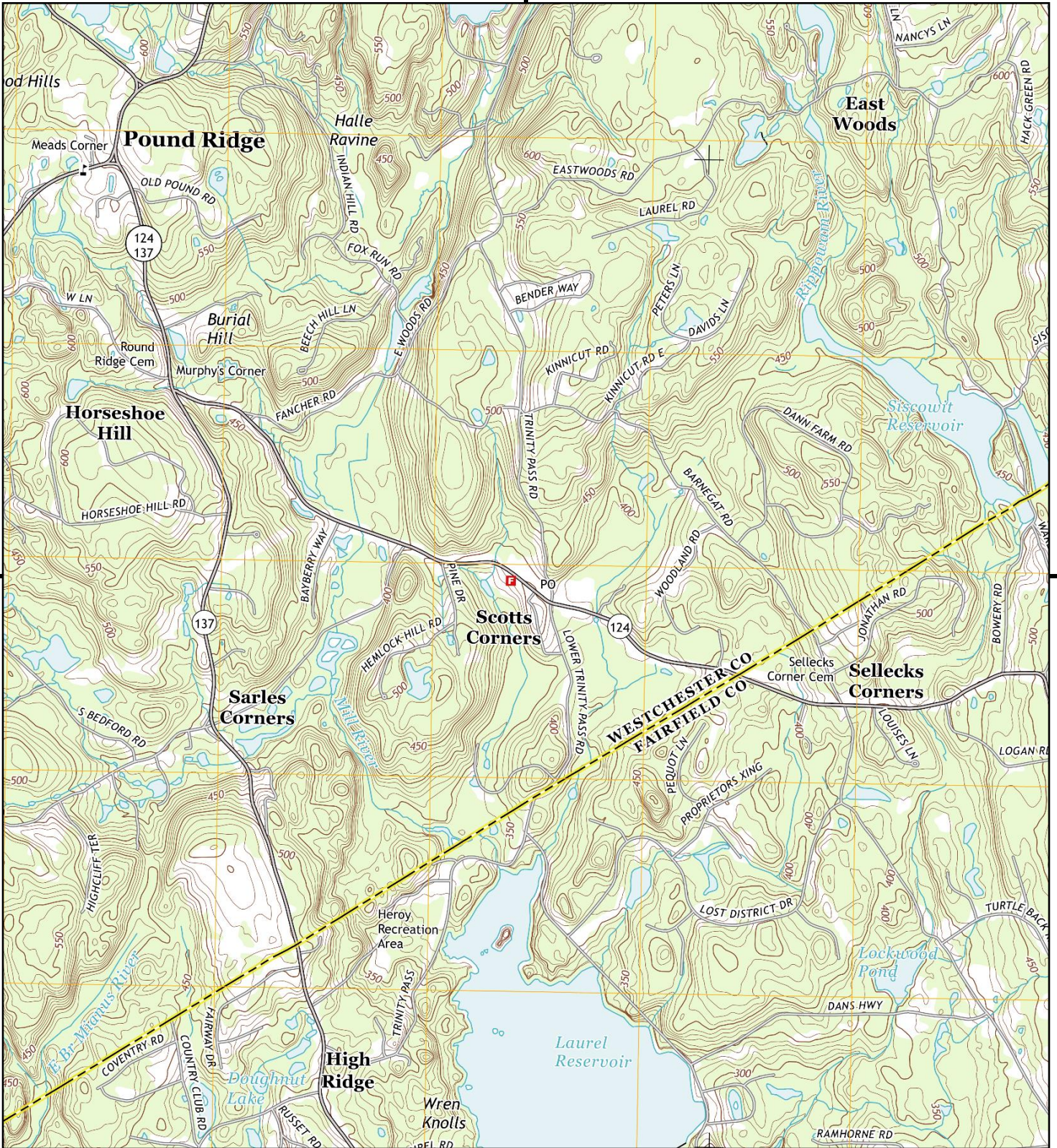

This report includes information from the following map sheet(s).

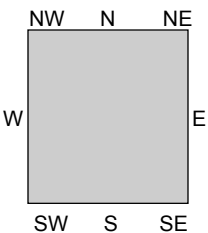

TP, Pound Ridge, 2013, 7.5-minute

SITE NAME: 77 Westchester Avenue Auto Repair
 ADDRESS: 77 Westchester Avenue
 Pound Ridge, NY 10576
 CLIENT: Nobis Engineering, Inc.





This report includes information from the following map sheet(s).

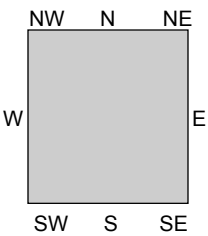

TP, Pound Ridge, 1971, 7.5-minute

SITE NAME: 77 Westchester Avenue Auto Repair
 ADDRESS: 77 Westchester Avenue
 Pound Ridge, NY 10576
 CLIENT: Nobis Engineering, Inc.





This report includes information from the following map sheet(s).

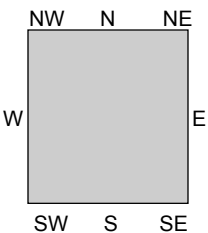

TP, Pound Ridge, 1960, 7.5-minute

SITE NAME: 77 Westchester Avenue Auto Repair
 ADDRESS: 77 Westchester Avenue
 Pound Ridge, NY 10576
 CLIENT: Nobis Engineering, Inc.





This report includes information from the following map sheet(s).

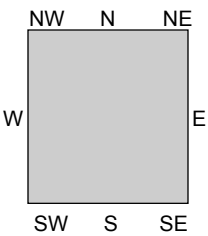

TP, Pound Ridge, 1951, 7.5-minute

SITE NAME: 77 Westchester Avenue Auto Repair
 ADDRESS: 77 Westchester Avenue
 Pound Ridge, NY 10576
 CLIENT: Nobis Engineering, Inc.





This report includes information from the following map sheet(s).

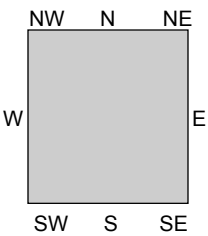

TP, Pound Ridge, 1947, 7.5-minute

SITE NAME: 77 Westchester Avenue Auto Repair
 ADDRESS: 77 Westchester Avenue
 Pound Ridge, NY 10576
 CLIENT: Nobis Engineering, Inc.



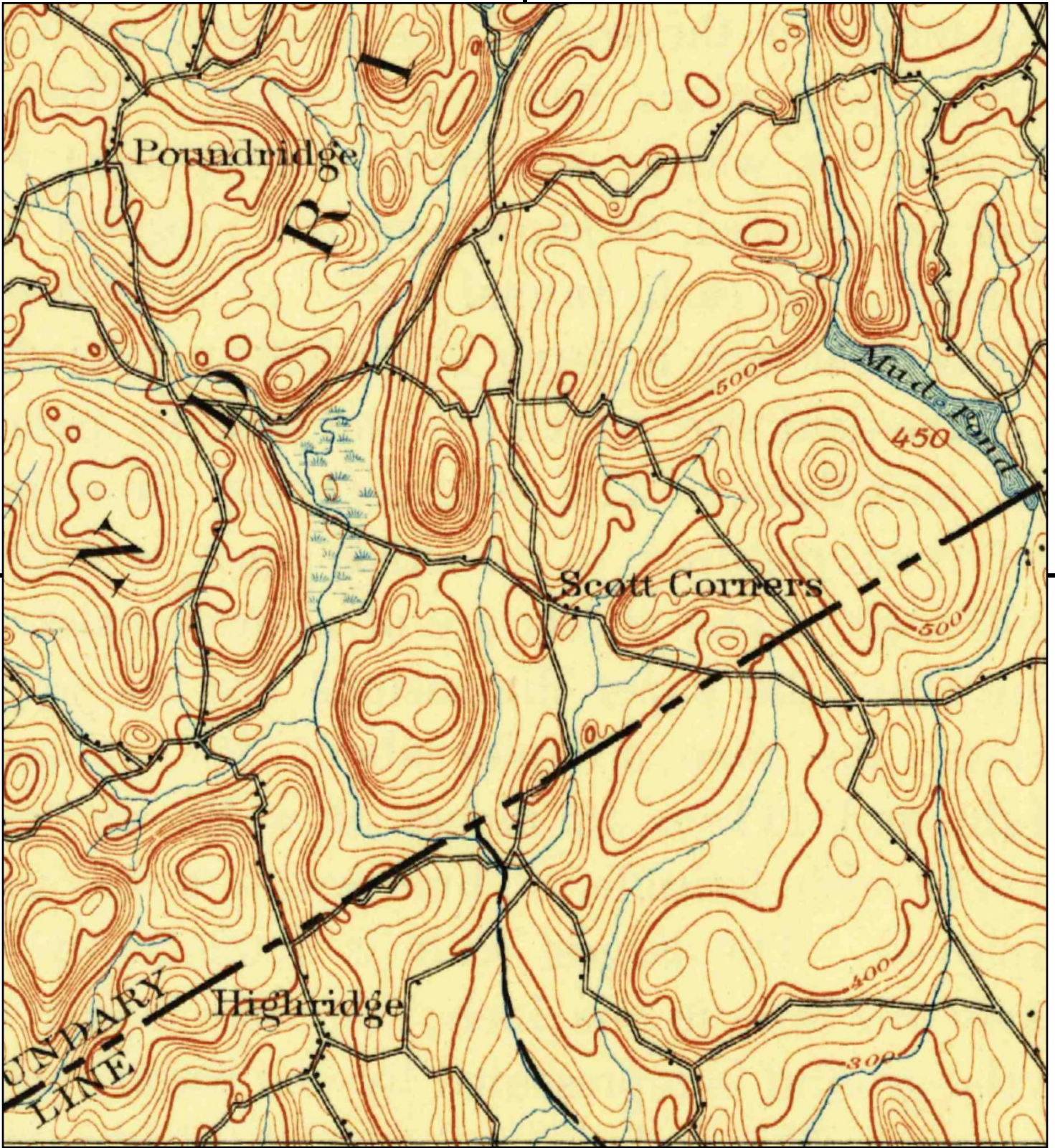

This report includes information from the following map sheet(s).

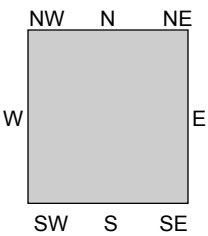
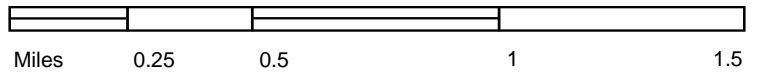

TP, Stamford, 1899, 15-minute

SITE NAME: 77 Westchester Avenue Auto Repair
 ADDRESS: 77 Westchester Avenue
 Pound Ridge, NY 10576
 CLIENT: Nobis Engineering, Inc.



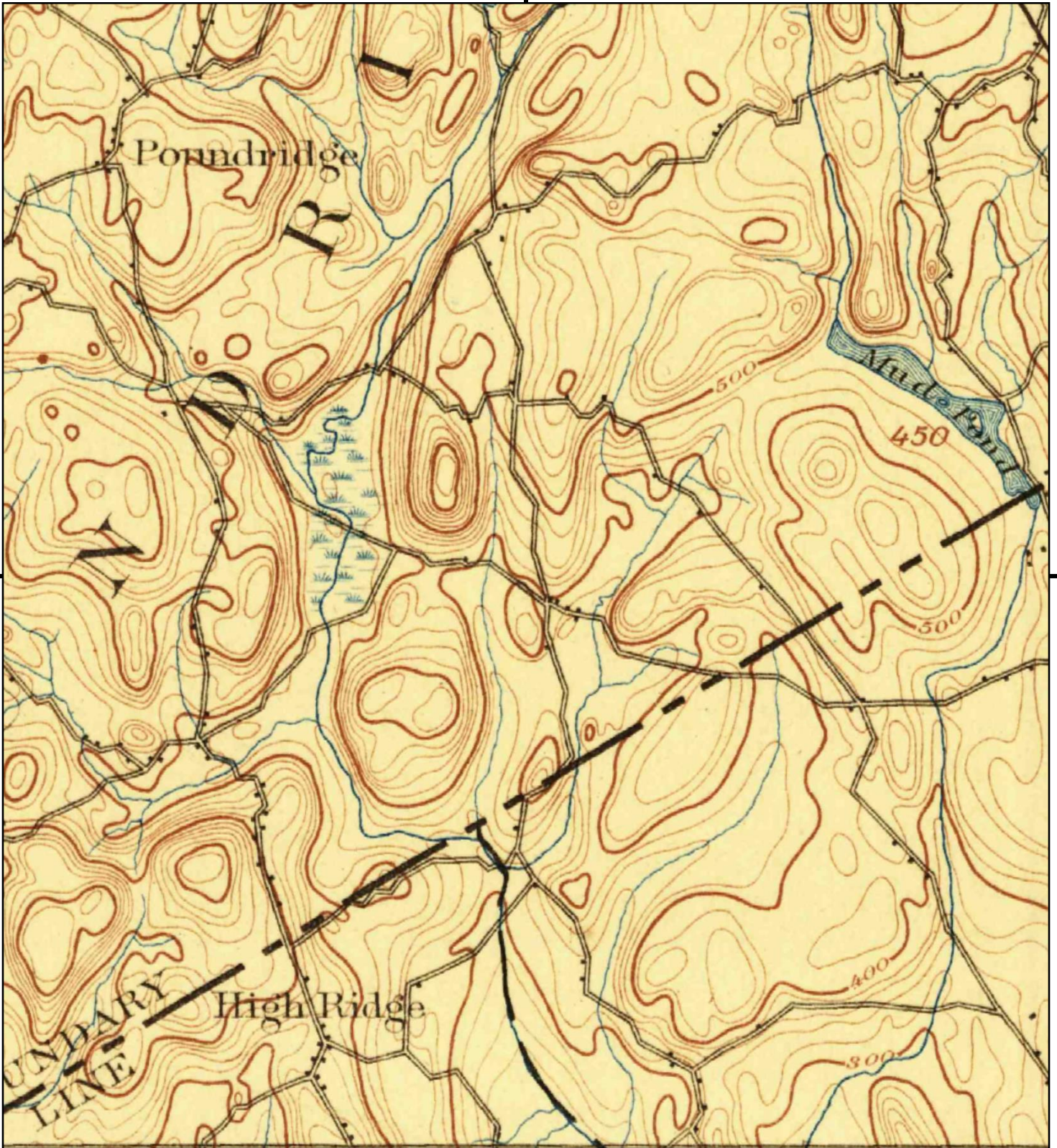

This report includes information from the following map sheet(s).

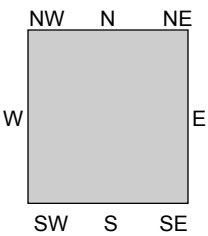
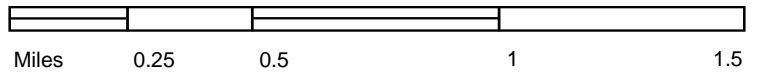

TP, Stamford, 1893, 15-minute

SITE NAME: 77 Westchester Avenue Auto Repair
 ADDRESS: 77 Westchester Avenue
 Pound Ridge, NY 10576
 CLIENT: Nobis Engineering, Inc.



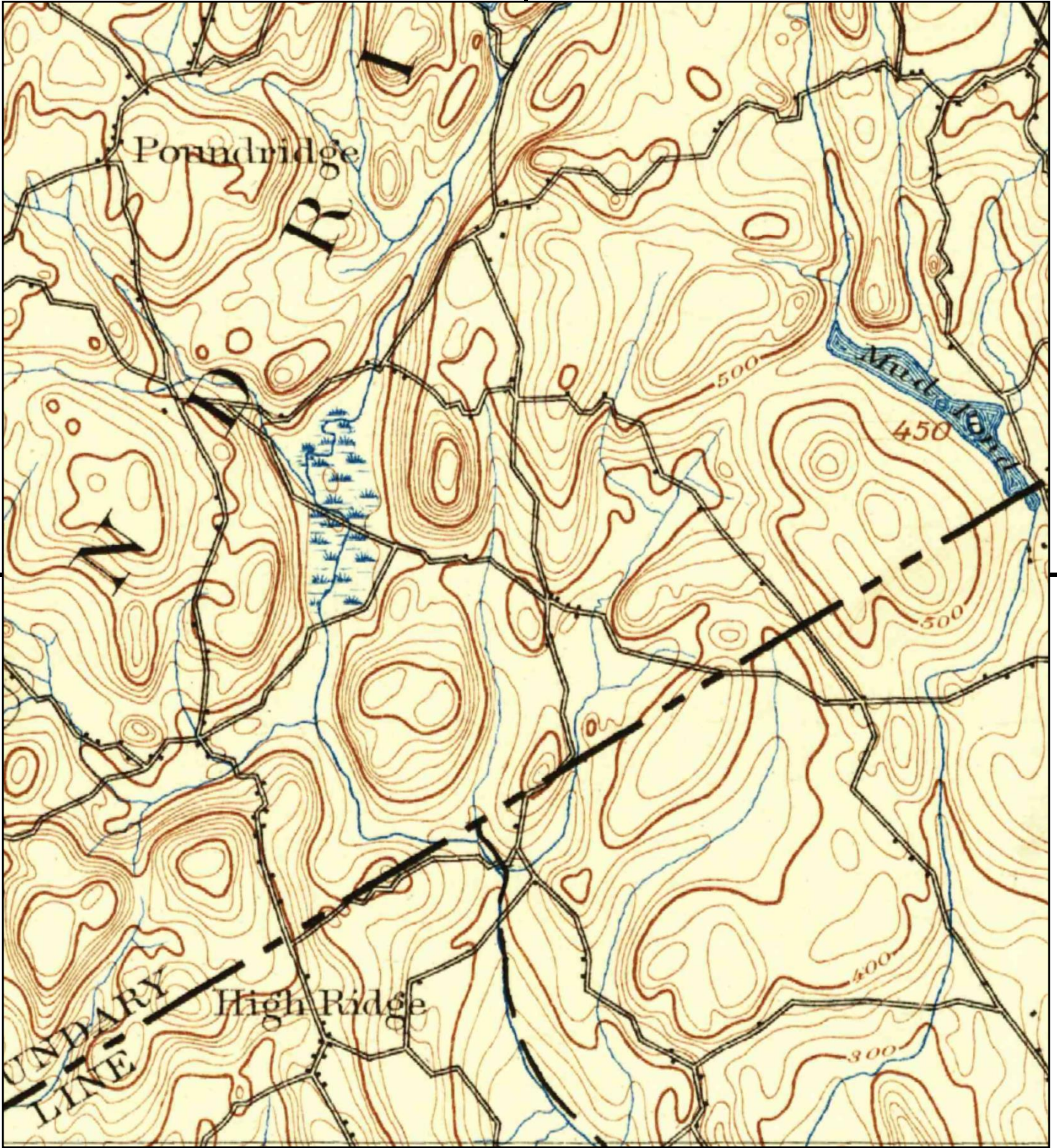

This report includes information from the following map sheet(s).

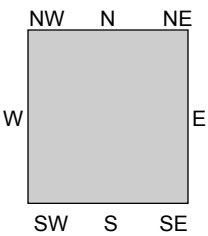
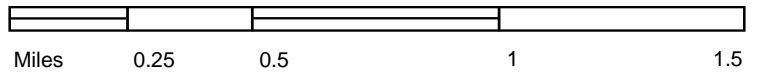

TP, Stamford, 1892, 15-minute

SITE NAME: 77 Westchester Avenue Auto Repair
 ADDRESS: 77 Westchester Avenue
 Pound Ridge, NY 10576
 CLIENT: Nobis Engineering, Inc.





77 Westchester Avenue Auto Repair

77 Westchester Avenue
Pound Ridge, NY 10576

Inquiry Number: 4495477.3

December 17, 2015

Certified Sanborn® Map Report



6 Armstrong Road, 4th Floor
Shelton, Connecticut 06484
Toll Free: 800.352.0050
www.edrnet.com

Certified Sanborn® Map Report

12/17/15

Site Name:

77 Westchester Avenue Auto
77 Westchester Avenue
Pound Ridge, NY 10576

Client Name:

Nobis Engineering, Inc.
585 Middlesex St
Lowell, MA 01851



EDR Inquiry # 4495477.3

Contact: Evan Rudomen

The Sanborn Library has been searched by EDR and maps covering the target property location as provided by Nobis Engineering, Inc. were identified for the years listed below. The Sanborn Library is the largest, most complete collection of fire insurance maps. The collection includes maps from Sanborn, Bromley, Perris & Browne, Hopkins, Barlow, and others. Only Environmental Data Resources Inc. (EDR) is authorized to grant rights for commercial reproduction of maps by the Sanborn Library LLC, the copyright holder for the collection. Results can be authenticated by visiting www.edrnet.com/sanborn.

The Sanborn Library is continually enhanced with newly identified map archives. This report accesses all maps in the collection as of the day this report was generated.

Certified Sanborn Results:

Site Name: 77 Westchester Avenue Auto Repair
Address: 77 Westchester Avenue
City, State, Zip: Pound Ridge, NY 10576
Cross Street:
P.O. # 84001.02 / 1122
Project: Region 2 Phase 1 Pound Ridge
Certification # 56F5-4FAB-86B8

Maps Provided:

1942



Sanborn® Library search results
Certification # 56F5-4FAB-86B8

The Sanborn Library includes more than 1.2 million fire insurance maps from Sanborn, Bromley, Perris & Browne, Hopkins, Barlow and others which track historical property usage in approximately 12,000 American cities and towns. Collections searched:

- Library of Congress
- University Publications of America
- EDR Private Collection

The Sanborn Library LLC Since 1866™

Limited Permission To Make Copies

Nobis Engineering, Inc. (the client) is permitted to make up to FIVE photocopies of this Sanborn Map transmittal and each fire insurance map accompanying this report solely for the limited use of its customer. No one other than the client is authorized to make copies. Upon request made directly to an EDR Account Executive, the client may be permitted to make a limited number of additional photocopies. This permission is conditioned upon compliance by the client, its customer and their agents with EDR's copyright policy; a copy of which is available upon request.

Disclaimer - Copyright and Trademark notice

This Report contains certain information obtained from a variety of public and other sources reasonably available to Environmental Data Resources, Inc. It cannot be concluded from this Report that coverage information for the target and surrounding properties does not exist from other sources. NO WARRANTY EXPRESSED OR IMPLIED, IS MADE WHATSOEVER IN CONNECTION WITH THIS REPORT. ENVIRONMENTAL DATA RESOURCES, INC. SPECIFICALLY DISCLAIMS THE MAKING OF ANY SUCH WARRANTIES, INCLUDING WITHOUT LIMITATION, MERCHANTABILITY OR FITNESS FOR A PARTICULAR USE OR PURPOSE. ALL RISK IS ASSUMED BY THE USER. IN NO EVENT SHALL ENVIRONMENTAL DATA RESOURCES, INC. BE LIABLE TO ANYONE, WHETHER ARISING OUT OF ERRORS OR OMISSIONS, NEGLIGENCE, ACCIDENT OR ANY OTHER CAUSE, FOR ANY LOSS OF DAMAGE, INCLUDING, WITHOUT LIMITATION, SPECIAL, INCIDENTAL CONSEQUENTIAL, OR EXEMPLARY DAMAGES. ANY LIABILITY ON THE PART OF ENVIRONMENTAL DATA RESOURCES, INC. IS STRICTLY LIMITED TO A REFUND OF THE AMOUNT PAID FOR THIS REPORT. Purchaser accepts this Report "AS IS". Any analyses, estimates, ratings, environmental risk levels or risk codes provided in this Report are provided for illustrative purposes only, and are not intended to provide, nor should they be interpreted as providing any facts regarding, or prediction or forecast of, any environmental risk for any property. Only a Phase I Environmental Site Assessment performed by an environmental professional can provide information regarding the environmental risk for any property. Additionally, the information provided in this Report is not to be construed as legal advice.

Copyright 2015 by Environmental Data Resources, Inc. All rights reserved. Reproduction in any media or format, in whole or in part, of any report or map of Environmental Data Resources, Inc., or its affiliates, is prohibited without prior written permission.

EDR and its logos (including Sanborn and Sanborn Map) are trademarks of Environmental Data Resources, Inc. or its affiliates. All other trademarks used herein are the property of their respective owners.

Sanborn Sheet Thumbnails

This Certified Sanborn Map Report is based upon the following Sanborn Fire Insurance map sheets.



1942 Source Sheets



Volume 4, Sheet 45

1942 Certified Sanborn Map

See Sub Plan No 1

45

DRIDGE RESERVATION

Westchester County Park Commission

The certified Sanborn Library search results in this report can be authenticated by visiting www.edrnet.com/sanborn and entering the certification number. Only Environmental Data Resources Inc. (EDR) is authorized to grant rights for commercial reproduction of maps by The Sanborn Library LLC, the copyright holder for the collection.

Certification # 56F5-4F-AB-86B8

Site Name: 77 Westchester Avenue Auto Repair
Address: 77 Westchester Avenue
City, ST, ZIP: Pound Ridge NY 10576
Client: Nobis Engineering, Inc.
EDR Inquiry: 4495477.3
Order Date: 12/17/2015 10:07:01 PM
Certification #: 56F5-4F-AB-86B8



Copyright: 1942



44

Scale: 2000 feet to 1 inch

NOTE: - Garages, Barns & Sheds shown in solid black

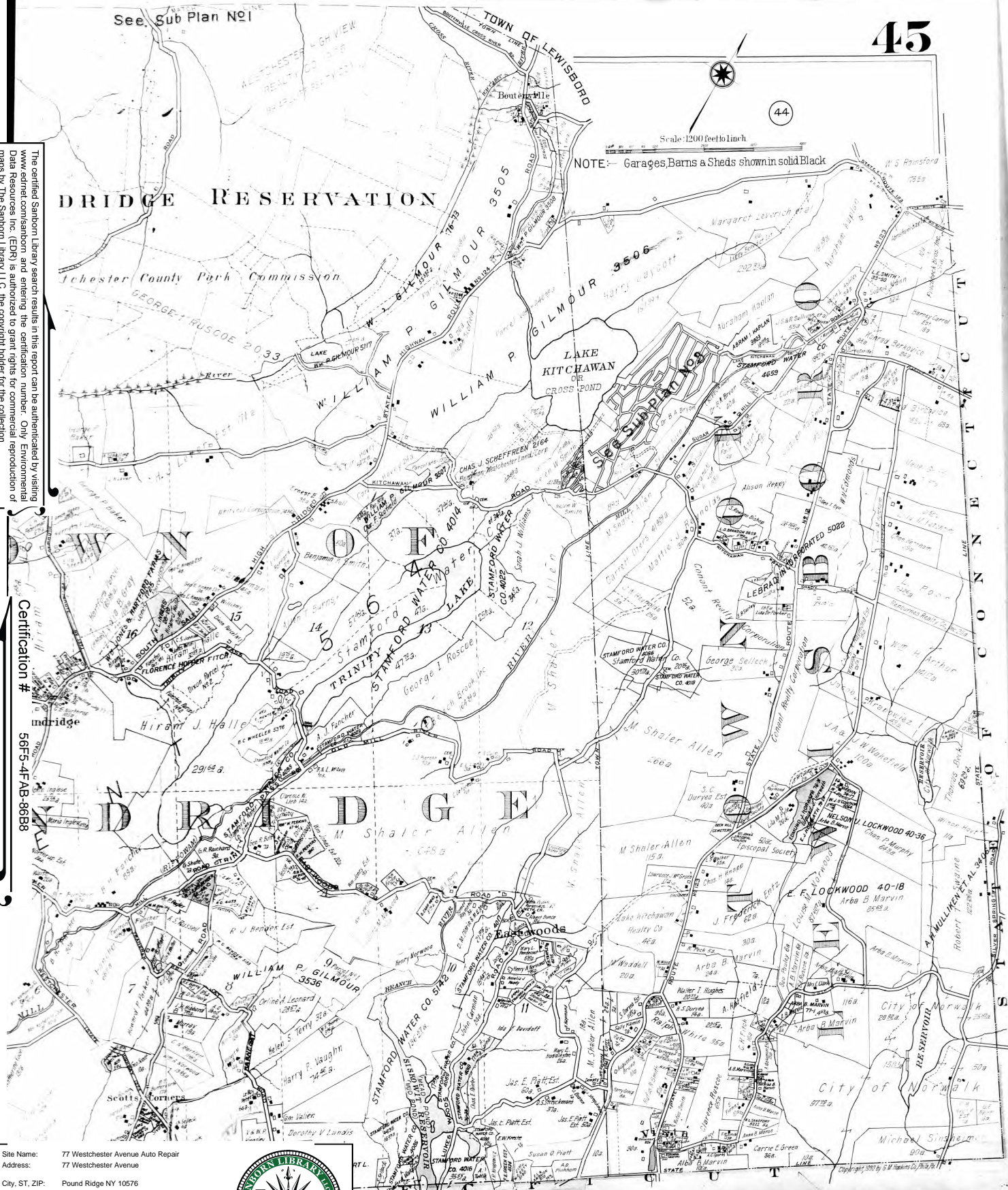



77 Westchester Avenue Auto Repair

77 Westchester Avenue
Pound Ridge, NY 10576

Inquiry Number: 4495477.9

December 17, 2015

The EDR Aerial Photo Decade Package



6 Armstrong Road, 4th Floor
Shelton, Connecticut 06484
Toll Free: 800.352.0050
www.edrnet.com

EDR Aerial Photo Decade Package

Environmental Data Resources, Inc. (EDR) Aerial Photo Decade Package is a screening tool designed to assist environmental professionals in evaluating potential liability on a target property resulting from past activities. EDR's professional researchers provide digitally reproduced historical aerial photographs, and when available, provide one photo per decade.

When delivered electronically by EDR, the aerial photo images included with this report are for ONE TIME USE ONLY. Further reproduction of these aerial photo images is prohibited without permission from EDR. For more information contact your EDR Account Executive.

Thank you for your business.
Please contact EDR at 1-800-352-0050
with any questions or comments.

Disclaimer - Copyright and Trademark Notice

This Report contains certain information obtained from a variety of public and other sources reasonably available to Environmental Data Resources, Inc. It cannot be concluded from this Report that coverage information for the target and surrounding properties does not exist from other sources. **NO WARRANTY EXPRESSED OR IMPLIED, IS MADE WHATSOEVER IN CONNECTION WITH THIS REPORT. ENVIRONMENTAL DATA RESOURCES, INC. SPECIFICALLY DISCLAIMS THE MAKING OF ANY SUCH WARRANTIES, INCLUDING WITHOUT LIMITATION, MERCHANTABILITY OR FITNESS FOR A PARTICULAR USE OR PURPOSE. ALL RISK IS ASSUMED BY THE USER. IN NO EVENT SHALL ENVIRONMENTAL DATA RESOURCES, INC. BE LIABLE TO ANYONE, WHETHER ARISING OUT OF ERRORS OR OMISSIONS, NEGLIGENCE, ACCIDENT OR ANY OTHER CAUSE, FOR ANY LOSS OF DAMAGE, INCLUDING, WITHOUT LIMITATION, SPECIAL, INCIDENTAL, CONSEQUENTIAL, OR EXEMPLARY DAMAGES. ANY LIABILITY ON THE PART OF ENVIRONMENTAL DATA RESOURCES, INC. IS STRICTLY LIMITED TO A REFUND OF THE AMOUNT PAID FOR THIS REPORT.** Purchaser accepts this Report AS IS. Any analyses, estimates, ratings, environmental risk levels or risk codes provided in this Report are provided for illustrative purposes only, and are not intended to provide, nor should they be interpreted as providing any facts regarding, or prediction or forecast of, any environmental risk for any property. Only a Phase I Environmental Site Assessment performed by an environmental professional can provide information regarding the environmental risk for any property. Additionally, the information provided in this Report is not to be construed as legal advice.

Copyright 2015 by Environmental Data Resources, Inc. All rights reserved. Reproduction in any media or format, in whole or in part, of any report or map of Environmental Data Resources, Inc., or its affiliates, is prohibited without prior written permission.

EDR and its logos (including Sanborn and Sanborn Map) are trademarks of Environmental Data Resources, Inc. or its affiliates. All other trademarks used herein are the property of their respective owners.

Date EDR Searched Historical Sources:

Aerial Photography December 17, 2015

Target Property:77 Westchester Avenue
Pound Ridge, NY 10576

<u><i>Year</i></u>	<u><i>Scale</i></u>	<u><i>Details</i></u>	<u><i>Source</i></u>
1934	Aerial Photograph. Scale: 1"=500'	Flight Date: April 18, 1934	USGS
1949	Aerial Photograph. Scale: 1"=500'	Flight Date: February 04, 1949	USGS
1954	Aerial Photograph. Scale: 1"=500'	Flight Date: April 19, 1954	Jack
1960	Aerial Photograph. Scale: 1"=500'	Flight Date: April 01, 1960	PLAN
1963	Aerial Photograph. Scale: 1"=500'	Flight Date: August 15, 1963	USDA
1971	Aerial Photograph. Scale: 1"=500'	Flight Date: December 03, 1971	EDR
1974	Aerial Photograph. Scale: 1"=500'	Flight Date: October 24, 1974	USGS
1989	Aerial Photograph. Scale: 1"=500'	Flight Date: April 20, 1989	NYDOT
1992	Aerial Photograph. Scale: 1"=500'	DOQQ - acquisition dates: April 13, 1992	USGS/DOQQ
2005	Aerial Photograph. Scale: 1"=500'	Flight Year: 2005	USDA/NAIP
2006	Aerial Photograph. Scale: 1"=500'	Flight Year: 2006	USDA/NAIP
2008	Aerial Photograph. Scale: 1"=500'	Flight Year: 2008	USDA/NAIP
2009	Aerial Photograph. Scale: 1"=500'	Flight Year: 2009	USDA/NAIP
2010	Aerial Photograph. Scale: 1"=500'	Flight Year: 2010	USDA/NAIP
2011	Aerial Photograph. Scale: 1"=500'	Flight Year: 2011	USDA/NAIP
2012	Aerial Photograph. Scale: 1"=500'	Flight Year: 2012	USDA/NAIP



INQUIRY #: 4495477.9

YEAR: 1934

| = 500'





INQUIRY #: 4495477.9

YEAR: 1949

| = 500'





INQUIRY #: 4495477.9

YEAR: 1954

| = 500'





INQUIRY #: 4495477.9

YEAR: 1960

| = 500'



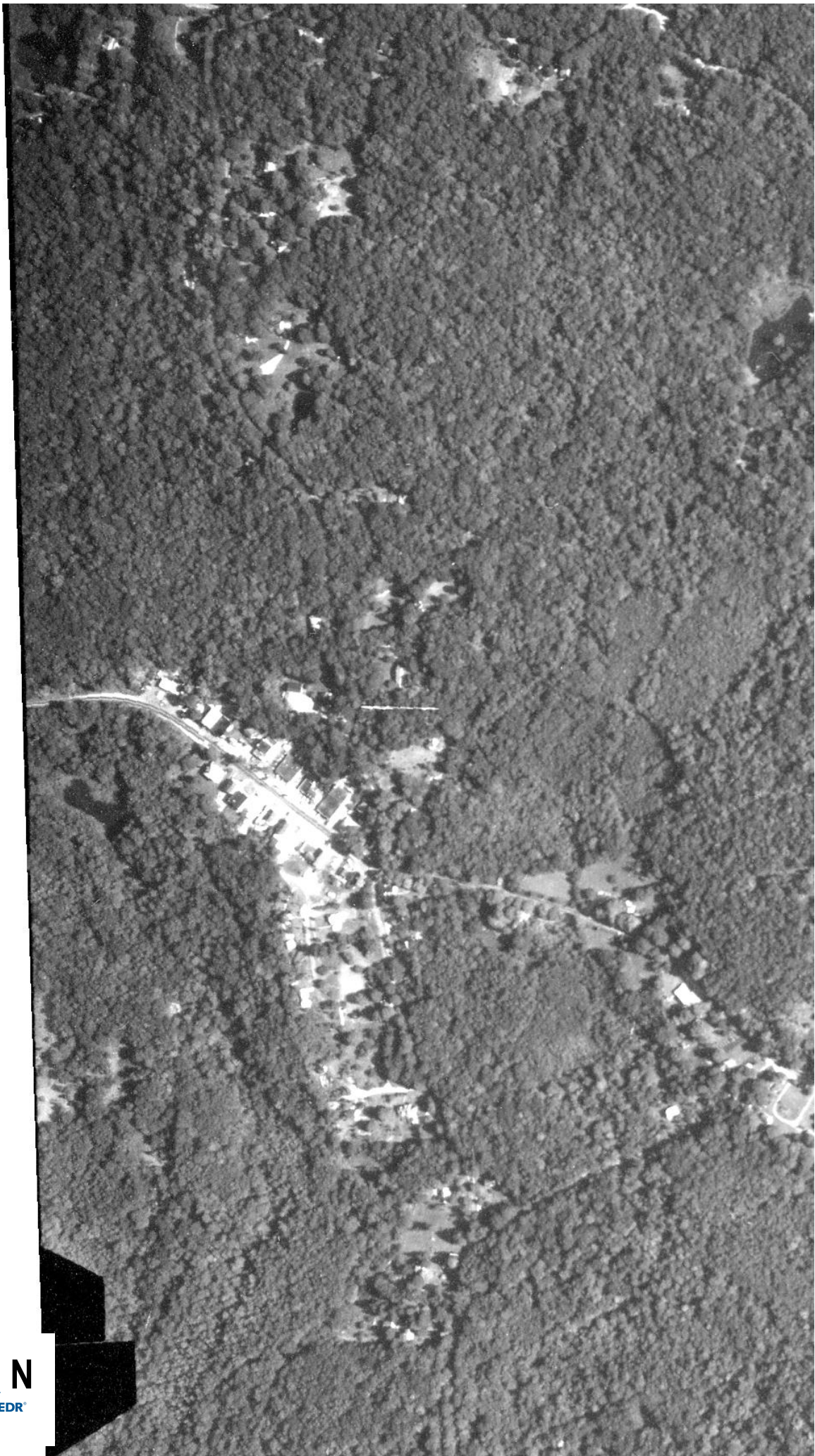

INQUIRY #: 4495477.9

YEAR: 1963

| = 500'



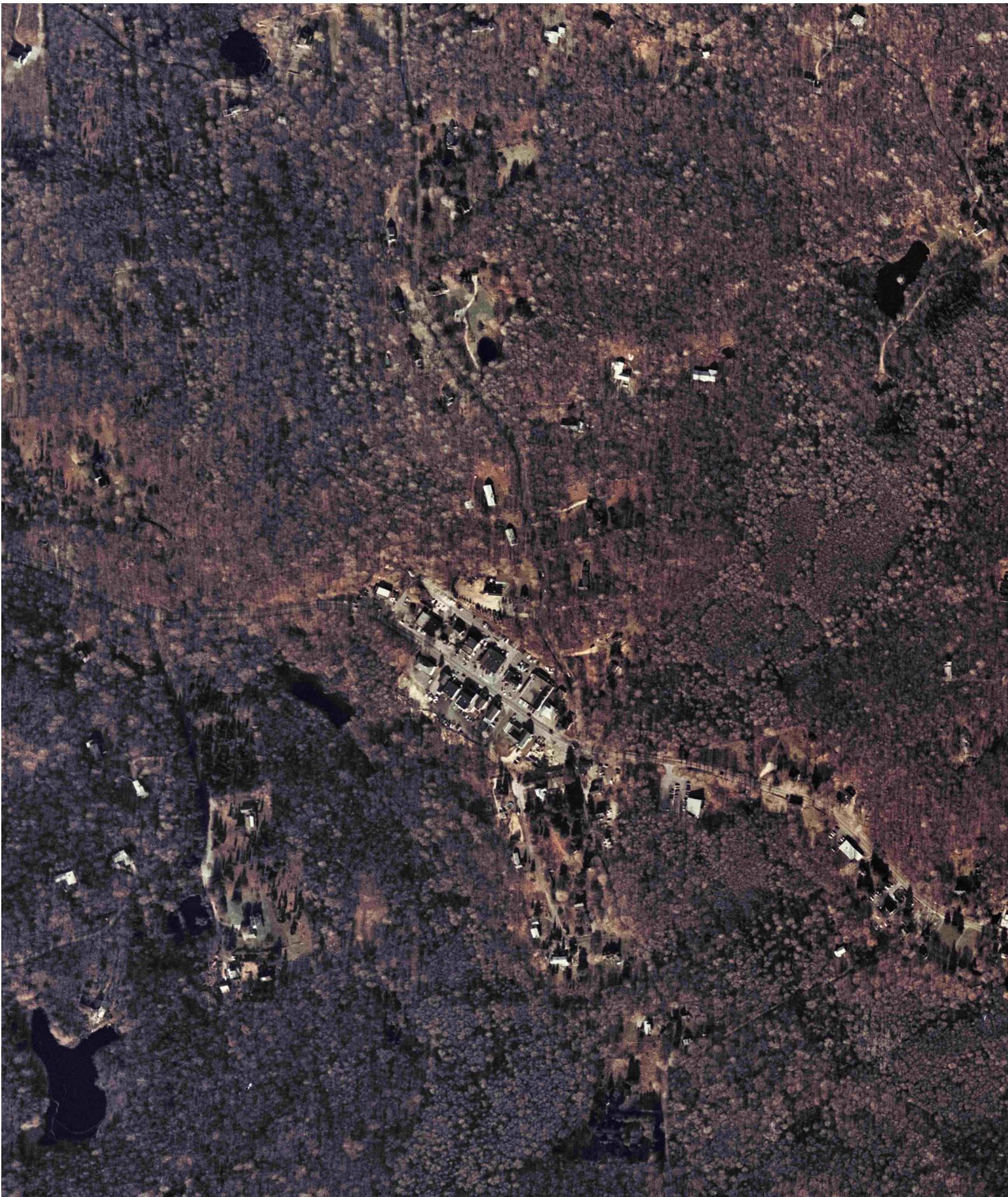

INQUIRY #: 4495477.9

YEAR: 1971

| = 500'



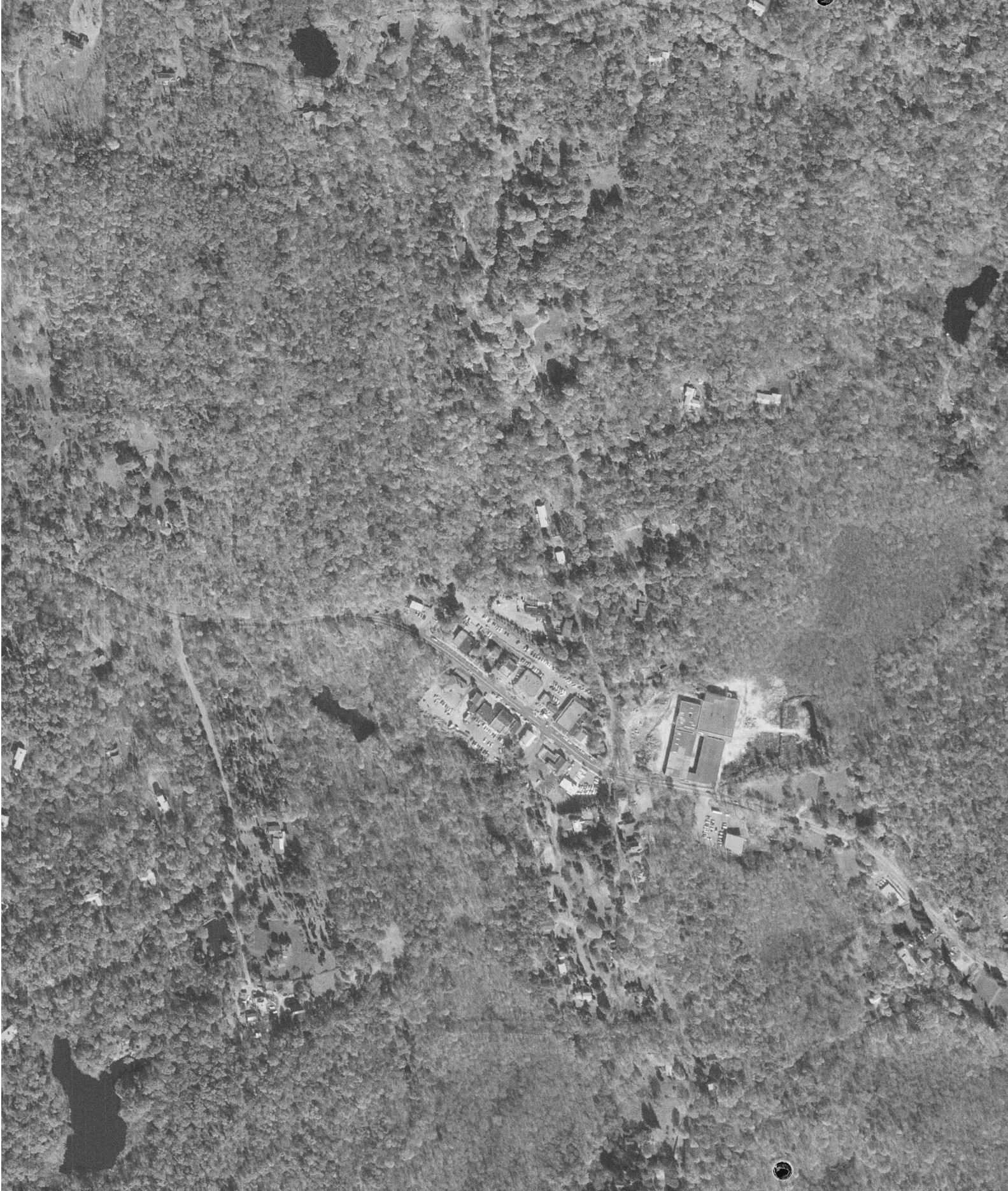

INQUIRY #: 4495477.9

YEAR: 1974

| = 500'





INQUIRY #: 4495477.9

YEAR: 1989

| = 500'





INQUIRY #: 4495477.9

YEAR: 1992

| = 500'





INQUIRY #: 4495477.9

YEAR: 2005

| = 500'





INQUIRY #: 4495477.9

YEAR: 2006

| = 500'





INQUIRY #: 4495477.9

YEAR: 2008

| = 500'





INQUIRY #: 4495477.9

YEAR: 2009

| = 500'





INQUIRY #: 4495477.9

YEAR: 2010

| = 500'





INQUIRY #: 4495477.9

YEAR: 2011

| = 500'





INQUIRY #: 4495477.9

YEAR: 2012

| = 500'



77 Westchester Avenue Auto Repair

77 Westchester Avenue
Pound Ridge, NY 10576

Inquiry Number: 4495477.5
December 21, 2015

The EDR-City Directory Image Report

TABLE OF CONTENTS

SECTION

Executive Summary

Findings

City Directory Images

Thank you for your business.
Please contact EDR at 1-800-352-0050
with any questions or comments.

Disclaimer - Copyright and Trademark Notice

This Report contains certain information obtained from a variety of public and other sources reasonably available to Environmental Data Resources, Inc. It cannot be concluded from this Report that coverage information for the target and surrounding properties does not exist from other sources. **NO WARRANTY EXPRESSED OR IMPLIED, IS MADE WHATSOEVER IN CONNECTION WITH THIS REPORT. ENVIRONMENTAL DATA RESOURCES, INC. SPECIFICALLY DISCLAIMS THE MAKING OF ANY SUCH WARRANTIES, INCLUDING WITHOUT LIMITATION, MERCHANTABILITY OR FITNESS FOR A PARTICULAR USE OR PURPOSE. ALL RISK IS ASSUMED BY THE USER. IN NO EVENT SHALL ENVIRONMENTAL DATA RESOURCES, INC. BE LIABLE TO ANYONE, WHETHER ARISING OUT OF ERRORS OR OMISSIONS, NEGLIGENCE, ACCIDENT OR ANY OTHER CAUSE, FOR ANY LOSS OR DAMAGE, INCLUDING, WITHOUT LIMITATION, SPECIAL, INCIDENTAL, CONSEQUENTIAL, OR EXEMPLARY DAMAGES. ANY LIABILITY ON THE PART OF ENVIRONMENTAL DATA RESOURCES, INC. IS STRICTLY LIMITED TO A REFUND OF THE AMOUNT PAID FOR THIS REPORT.** Purchaser accepts this Report "AS IS". Any analyses, estimates, ratings, environmental risk levels or risk codes provided in this Report are provided for illustrative purposes only, and are not intended to provide, nor should they be interpreted as providing any facts regarding, or prediction or forecast of, any environmental risk for any property. Only a Phase I Environmental Site Assessment performed by an environmental professional can provide information regarding the environmental risk for any property. Additionally, the information provided in this Report is not to be construed as legal advice.

Copyright 2015 by Environmental Data Resources, Inc. All rights reserved. Reproduction in any media or format, in whole or in part, of any report or map of Environmental Data Resources, Inc. or its affiliates is prohibited without prior written permission.

EDR and its logos (including Sanborn and Sanborn Map) are trademarks of Environmental Data Resources, Inc. or its affiliates. All other trademarks used herein are the property of their respective owners.

EXECUTIVE SUMMARY

DESCRIPTION

Environmental Data Resources, Inc.'s (EDR) City Directory Report is a screening tool designed to assist environmental professionals in evaluating potential liability on a target property resulting from past activities. EDR's City Directory Report includes a search of available city directory data at 5 year intervals.

RESEARCH SUMMARY

The following research sources were consulted in the preparation of this report. A check mark indicates where information was identified in the source and provided in this report.

<u>Year</u>	<u>Target Street</u>	<u>Cross Street</u>	<u>Source</u>
2013	<input checked="" type="checkbox"/>	<input checked="" type="checkbox"/>	Cole Information Services
2008	<input checked="" type="checkbox"/>	<input checked="" type="checkbox"/>	Cole Information Services
2003	<input checked="" type="checkbox"/>	<input checked="" type="checkbox"/>	Cole Information Services
1999	<input checked="" type="checkbox"/>	<input checked="" type="checkbox"/>	Cole Information Services
1995	<input checked="" type="checkbox"/>	<input checked="" type="checkbox"/>	Cole Information Services
1992	<input checked="" type="checkbox"/>	<input checked="" type="checkbox"/>	Cole Information Services
1980	<input checked="" type="checkbox"/>	<input checked="" type="checkbox"/>	Cole Criss-Cross Directory
1975	<input checked="" type="checkbox"/>	<input checked="" type="checkbox"/>	Cole Criss-Cross Directory

RECORD SOURCES

EDR is licensed to reproduce certain City Directory works by the copyright holders of those works. The purchaser of this EDR City Directory Report may include it in report(s) delivered to a customer. Reproduction of City Directories without permission of the publisher or licensed vendor may be a violation of copyright.

FINDINGS

TARGET PROPERTY STREET

77 Westchester Avenue
Pound Ridge, NY 10576

<u>Year</u>	<u>CD Image</u>	<u>Source</u>
-------------	-----------------	---------------

WESTCHESTER AVE

2013	pg A4	Cole Information Services
2008	pg A8	Cole Information Services
2003	pg A13	Cole Information Services
1999	pg A16	Cole Information Services
1995	pg A19	Cole Information Services
1992	pg A22	Cole Information Services
1980	pg A24	Cole Criss-Cross Directory
1975	pg A27	Cole Criss-Cross Directory
1975	pg A28	Cole Criss-Cross Directory

FINDINGS

CROSS STREETS

<u>Year</u>	<u>CD Image</u>	<u>Source</u>
-------------	-----------------	---------------

TRINITY PASS

1995	pg. A18	Cole Information Services
------	---------	---------------------------

TRINITY PASS RD

2013	pg. A2	Cole Information Services
2008	pg. A6	Cole Information Services
2003	pg. A11	Cole Information Services
1999	pg. A15	Cole Information Services
1992	pg. A20	Cole Information Services
1980	pg. A23	Cole Criss-Cross Directory
1975	pg. A25	Cole Criss-Cross Directory
1975	pg. A26	Cole Criss-Cross Directory

City Directory Images

TRINITY PASS RD

2013

1	A C & S EXCAVATING CONTRS
4	MANVILLE PERSONAL INJURY
7	BROOKS HALLOCK
12	ARTHUR CLARK
	CLARK ARTHUR
	ERIC SPORBORG
15	RANDY WOJTOWICE
16	STEVEN CLARK
20	NORMAN ROSNER
21	STEPHEN PERL
23	TODD WORKMAN
25	MARK SLIVKA
26	JOHN HEALY
27	ROBERT POWERS
29	OCCUPANT UNKNOWN
30	VINCENT DUFFIELD
31	PAUL RICHMOND
34	ALAN GIRARD
35	OCCUPANT UNKNOWN
36	MARTIN BUZZEO
38	STEWART SMITH
40	PHILLIP WILLIAMS
48	BARRY KASSEL
51	ANTHONY MOODY
59	D PLATT
61	BERTRAM GABRIEL
64	GABRIEL ALICE
75	LUKE LYONS
79	DAVID BERGER
82	OCCUPANT UNKNOWN
83	PAUL COLONNA
84	OCCUPANT UNKNOWN
89	SEBASTIA VINCI
96	JAMES BRUMBAUGH
101	EDWARD CONDON
102	APRIL LANDSHOF
110	ARTHUR DELNEGRO
112	OCCUPANT UNKNOWN
115	OCCUPANT UNKNOWN
131	THOMAS DAROLD
171	JOHN KELLY
184	WILLIAM HARDING
196	MARY LATRONICA
198	JOHN KELLY
	WESTCHESTER COUNTY AIRPORT
204	RITA PICKFORD
208	GEORGE MUELLER-NICHOLSON
210	BRUCE CHURCHILL
212	OCCUPANT UNKNOWN
216	GRANT WEBB

TRINITY PASS RD

2013

(Cont'd)

217	OCCUPANT UNKNOWN
220	OCCUPANT UNKNOWN
235	ALIEN ADAMSON
236	KATHLEEN KRAFT
244	ALEX BEURLE
247	DAVID HAAS
254	OCCUPANT UNKNOWN
256	OCCUPANT UNKNOWN
258	CHRISTOPHER SCHREIBER
259	RALPH DALISA
260	CHRIS BURDICK
264	ANTHONY VACCARO
268	STEPHEN MEYERS
270	OCCUPANT UNKNOWN
284	N SZYMANSKI
300	JOHN PIROVANO

WESTCHESTER AVE 2013

39	SCOTT FERNQVIST
40	CHEMREX SPECIALITY PRODUCTS INC CHEMREX SPECIALTY PRODS INC L H GREENE INC POPS PET PRODUCTS INC WITTUS INC
46	ROECO
54	A ONE CAR SERVICE ANDERSON PET GROOMING ASIA HAMACHI RESTAURANT AVAILABLE LOCKSMITH CREDIT VIEW INC DYNAMIC MARTIAL ARTS FAMILY CENTER
55	ABBYS GOURMET PET SUPPLY PINE ARTS TERRACE
56	KEYBANK LOUIS FUSCO LANDSCAPE ARCHITEC P DAVIS RESTORATION
57	U S GOVERNMENT POST OFFICEPOUND RID
65	CHARLES COWLEY CLARA VERA S & TOOLS OF BUSINESS & KITCHEN ANTI
67	ANTIQUES & INTERIORS INC JULEIGHS RESALE COUTURE SALLY SEMONITE ATTORNEY
68	BORIS KRIZMAN CHRISTINE ANDERSEN CHUBBYS HARDWARE OCCUPANT UNKNOWN
69	CURVES OFFICES SUITES OF POUND RIDGE PINOCCHIO PIZZA PLUS NAIL & FOOT SPA SPIN CYCLE TORRIE MARIES SCHOOL OF DANCE
70	AVALON AGENCY INSURANCE BRANDPOWER SOLUTIONS INC ENCHANTED FLORIST PROMO QUEENS TOPIARY FLOWERS INC
71	MARIELAS WINE & EXPRESSO BAR POUND RIDGE WINE & LIQUOR
72	CJLK CORP OCCUPANT UNKNOWN PLUM PLUMS LLC POUND RIDGE CLEANERS SILHOUETTE
73	KULHANEK & PLAN LAND SURVEYORS PC MAGGIE MAYS
74	BLIND CHARLIES CAFE

WESTCHESTER AVE 2013 (Cont'd)

74	GODFREY EILEEN MINIATURES JEANINE HINCKEL SALON PERRI
76	AMERICAN T INC ATIC SECURITY INC DEBORAH GRAHAM DINARDOS RESTAURANT HOLLY QUINNE MICHAEL HALLMANN OCCUPANT UNKNOWN TRANSIT MONETARY GROUP INC
77	ADELSON CRUZ POUND RIDGE AUTO BODY TEXACO
78	BASS LAWRENCE D MILLERS LANDSCAPING MY GOODNESS DELI & CAFE PANELLAS DELI POUND RIDGE DELI WORLD WIDE COVERAGE CORP
80	FIRE DEPARTMENT TOWN OF POUND RIDGE
83	ALBANO APPLIANCE & SERVICE LLC ALBANO ELECTRICAL CONT & SVC DANIEL HALLFORD HOULIHAN LAWRENCE PETER LORENZINI PETER PAN CHILDRENS FUND PREFERRED REALTY INCORPORATED WILLIAM JENNINGS
85	NORTH STAR RESTAURANT
87	AVANT GARDEN
96	LOUIS WEINSTOCK
97	MILTON GELFAND
106	OCCUPANT UNKNOWN
108	ARLENE KAUFMAN
109	OCCUPANT UNKNOWN
116	BARBARA WRIGHT
124	OCCUPANT UNKNOWN
130	OCCUPANT UNKNOWN
134	JUDY WRIGHT
140	TIMOTHY HALL
144	BRYAN ROBINSON
150	GLEN BOYER

TRINITY PASS RD

2008

7	OCCUPANT UNKNOWN
10	AC & S EXCAVATING CONTRACTORS INC
12	MIKE CAWLEY
15	KARI GARTEN
16	JEAN HOFMANN
17	LISA FAITELL INTERIORS SMITH FAITELL
20	CHRISTINE ROSNER
21	STEPHEN PERL
22	CLIVE ROSENDORTT
23	IAN WORKMAN
25	OCCUPANT UNKNOWN
26	JOHN HEALY
27	ROBERT POWERS
29	JOSEPH GOSCILO
30	VINCENT DUFFIELD
31	PAUL RICHMOND
33	MAX BERGER
34	ALAN GIRARD
35	JOSEPH SETON
36	MARTIN BUZZEO
38	STEWART SMITH
40	OCCUPANT UNKNOWN WESTCHESTER ARC
45	OCCUPANT UNKNOWN
48	BARRY KASSEL
51	ANTHONY MOODY
59	D PLATT
61	BERTRAM GABRIEL
64	GABRIEL ALICE
75	LUKE LYONS
79	OCCUPANT UNKNOWN
82	WILLIAM KAYE
83	PAUL MORELLA
84	DONALD LAYTON
96	EMMA BRUMBAUGH
101	EDWARD CONDON
102	APRIL LANDSHOF SALEMHOME IMPROVEMENTS
110	ARTHUR DELNEGRO
112	CHARLES ELDRED
115	OCCUPANT UNKNOWN
118	KRISTEN JONES
131	THOMAS DAROLD
135	OCCUPANT UNKNOWN
171	JOHN KELLY REGINA F KELLY
178	JOHN SAURO
184	WILLIAM HARDING
196	MARY LATRONICA

TRINITY PASS RD**2008****(Cont'd)**

198	OCCUPANT UNKNOWN
204	RITA PICKFORD
208	GEORGE MUELLER-NICHOLSON
210	BRUCE CHURCHILL
212	OCCUPANT UNKNOWN
216	BRETT KASSEL
217	OCCUPANT UNKNOWN
220	OCCUPANT UNKNOWN
235	ALIEN ADAMSON
236	KATHLEEN KRAFT
244	THOMAS DECARLO
247	OCCUPANT UNKNOWN
254	OCCUPANT UNKNOWN
256	OCCUPANT UNKNOWN
260	CHRIS BURDICK
264	ANTHONY VACCARO
270	ESTEBAN TRIPODI
282	YRMA BENITES
284	N SZYMANSKI
291	MARK SLIVKA
295	BROOKS HALLOCK
300	JOHN PIROVANO



-

WESTCHESTER AVE 2008

39 ROBERT BENDER
 40 ADD INC
 CHEMREX SPECIALTY PRODUCTS INC
 COUNTRY SHOPPER
 JOURNAL COMMUNITY PUBG GROU
 RAIS & WITTUS INC
 46 FIRST SUMMER DEVELOPMENT LLC
 GLEN VIEW HOUSE LLC
 HUGUENOT HILL DEVELOPMENT LLC
 RESIDENTIAL III LLC
 ROECO
 54 ANDERSON PET GROOMING
 DYNAMIC MARTIAL ARTS FAMILY CENTER
 HAMACHI JAPANESE & CHINESE RES
 ROBERT KIPNESS
 ROBERT KIPNESS
 55 KULKA KLEAN INC
 SCOTTS CORNER MARKET INC
 TABBYS GOURMET & PET SUPPLY
 56 EILEEN GODFREY MINIATURES
 GINGER BENLIFER
 KEY BANK NATIONAL ASSOCIATION
 KEYBANK
 LOUIS FUSCO ALTA MODA
 LUCIA
 57 UNITED STATES POSTAL SERVICE
 60 MARCELA ROMERO
 65 ANTIQUES & TOOLS OF BUSINESS & K
 CLARA VERA
 OCCUPANT UNKNOWN
 66 OCCUPANT UNKNOWN
 POUND RIDGE AUTO CARE
 67 ANTIQUES & INTERIORS INC
 DAGMAR MCILVEEN
 68 BORIS KRIZMAN
 CHUBBYS HARDWARE
 OCCUPANT UNKNOWN
 POUND RIDGE
 69 CURVES FOR WOMEN
 ELMIRS LAWN MAINTENANCE
 TORRIE MARIES SCHOOL OF DANCE
 V & E PERFECT ONE HOUR PHOTO
 70 HYBRID FLOWERS LLC
 JEANINE HINCKEL
 NAILS BY KAY CORP
 OCCUPANT UNKNOWN
 PHILIPS MENS HAIR DESIGN
 RANDY WOJTOWICE
 71 STANLEY POLJAK
 VINTIME LLC

WESTCHESTER AVE 2008 (Cont'd)

71	WINE CONNECTION LTD THE
72	OCCUPANT UNKNOWN
	PENNY WHISTLE TOYS
	PLUM PLUMS LLC
	STRAP HINGE
	TAEGEUCK INC
73	A S W T INC
	BANK OF AMERICA NA
	C DICKERT
	KULHANEK PLAN LAND SRVEYORS PC
74	BLIND CHARLIES CAFE
	NINO BOSSI LTD
	OCCUPANT UNKNOWN
	SALON PERRI
75	C STEWART DICKERT
	TRANSIT MONETARY GROUP INC
76	AMERICAN T INC
	D RAY
	DINARDO RESTAURANT INC
	MICHAEL HALLMANN
	SUSAN WHITE
77	ADELSON CRUZ
	TOWN & COUNTRY AUTO & REPAIR INC
78	LAWRENCE D BASS DDS
	MILLERS LANDSCAPING INC
	THE FRIDGE
79	DYNAX CORP
	HOULIHAN LAWRENCE INC
80	POUND RIDGE FIRE DEPARTMENT
83	ALBANO APPLIANCE & SERVICE LLC
	ALBANO SERVICE CORP
	HOULIHAN LAWRENCE REAL ESTATE
	P PETER
	PETER LORENZINI
	PETER PAN CHILDRENS FUND
85	NORTH STAR RESTAURANT
87	AVANT GARDEN LTD
96	ROSA WEINSTOCK
97	MILTON GELFAND
106	COOPER DOUGLAS MARSHALL ASSOCS
	OCCUPANT UNKNOWN
108	ARLENE KAUFMAN
109	WILLIAM HARRINGTON
116	BARBARA J WRIGHT
	DEE KENNY
130	BRIAN HARRINGTON
134	JUDY WRIGHT
140	TIMOTHY HALL
144	EVERETTS LIVERY SERVICE
	NICHOLAS RUBBICO

Target Street

Cross Street

Source

✓

-

Cole Information Services

WESTCHESTER AVE 2008 (Cont'd)

150 GLEN BOYER

TRINITY PASS RD

2003

4	OCCUPANT UNKNOWN POUND RIDGE LEARNING CTR LLC
7	OCCUPANT UNKNOWN
10	AC & S EXCAVATING CONTRACTORS INC CLARK ARTHUR DOUG HALL
12	ERIC SPORBORG
15	RITA MURPHY
16	JEAN HOFMANN
17	PETER BRIGGS
20	DANIEL SEYMOUR
21	SHARI PERL
23	IAN WORKMAN
25	MARK SLIVKA
26	JOHN HEALY
27	ROBERT POWERS
29	JOSEPH GOSCILO
30	SULLIVAN CONTRACTING VINCENT DUFFIELD
31	PAUL RICHMOND
33	MAX BERGER
35	JOSEPH SETON
36	MARTIN BUZZEO
38	LISA SMITH
40	OCCUPANT UNKNOWN
51	RICHARD BIRNBAUM
59	GREGORY PEPE
61	BERTRAM GABRIEL
75	LUKE LYONS
79	ROBERT BUEHLER
82	WILLIAM KAYE
83	PAUL COLONNA
84	MATTHEW SEILER
89	SEBASTIAN VINCI
96	JAMES BRUMBAUGH
101	EDWARD CONDON
102	APRIL LANDSHOF
110	ARTHUR DELNEGRO
112	OCCUPANT UNKNOWN
115	OCCUPANT UNKNOWN
131	OCCUPANT UNKNOWN
171	JOHN KELLY REGINA F KELLY
178	JOHN SAURO
184	WILLIAM HARDING
196	MARY LATRONICA
198	OCCUPANT UNKNOWN
204	RITA PILLFORD
208	GEORGE MUELLER-NICHOLSON
210	MICHAEL BROWN

TRINITY PASS RD**2003****(Cont'd)**

212	LEE GARFINKEL
216	BARRY KASSEL
217	HENRY SINGER
220	CLIVE ROSENDORFF ROSENDORFF
229	THERESA OLESEN
235	HAROLD KAHN
247	DAVID HAAS
254	KENT KARLSSON
256	ROBERT GOLDFEIN VAL INVESTING CORP
258	CHRISTOPHER SCHREIBER
259	RALPH DALISA
260	JEFFREY SCHAEFFER MINDSIGHT CONSULTING
264	SHELDON SATIN ASSOCS INC THROCKMORTON JOAN INC
270	DANIEL OFFERMANN
284	N SZYMANSKI SZYMANSKI N
291	HOWARD WEBER MOIRA MORRISSEY
295	BROOKS HALLOCK
300	OCCUPANT UNKNOWN



-

WESTCHESTER AVE 2003

40 CHEMREX SPECIALTY PRODUCTS
CORP ASSISTANCE PROVIDERS
COUNTRY SHOPPER
OLDE LAMPLIGHTER
RAIS & WITTUS

46 LEVANT CONSTRUCTION & DVLPMNT CORP
POUND RIDGE KITCHEN & BATH CORP

54 A 1 CAR SERVICE
ANDERSON PET GROOMING
DYNAMIC MARTIAL ARTS FMLY CTR
ELMIRS LAWN MAINTENANCE
HAMACHI JAPANESE & CHNS RSTRNT
HUNTER TRAVEL SERVICE INC
ROBERT KIPNESS
UNITED STUDIOS OF SELF DEFENSE

55 ABBYS GOURMET PET SUPPLY
PINE ARTS TERRACE
SCOTTS CORNER MARKET
TUMBLE BUGS
VALUCLEAN CLEANERS

56 EILEEN GODFREY MINIATURES
GINGER E BENLIFER
KEYBANK
LOUIS C FUSCO LNDSCP ARCHTCT LTD
LUCIA
PAUL DAVIS RESTORATION
TARAS FINESHES INC

60 BARRY T VETERE
FRANSICO JIMMENEZ
PAST & PRESENTS

65 HTS INTERNATIONAL
RENE SELIMOVIC

66 POUND RIDGE AUTO CARE INC

67 ANTIQUES & INTERIORS INC
DAGMAR MCILVEEN
RED HORSE
SECRET GARDEN DESIGNS
THE CLOCK SHOP AT POUND RIDGE
VILLAGE TIME KEEPER

68 BORIS KRIZMAN
BORIS KRIZMNA
CHUBBYS HARDWARE
OCCUPANT UNKNOWN

69 CURVES FOR WOMEN
ELMIRS LAWN MAINTENANCE INC
FASHION NAIL SALON & FOOT SPA
JKB DAIRA INC
MULTI DIMENSIONAL COMM
P & J PERFECT PHOTO
TOWN & COUNTRY GALLERY



-

WESTCHESTER AVE 2003 (Cont'd)

69	V & E PERFECT ONE HOUR PHOTO
70	ERIC LITTLE JAVA ANTIQUES INC JEANINE HINCKEL NAILS BY KAY PHILIPS MENS HAIR DESIGN
71	THE WINE CONNECTION LTD VINTAGE CLASSICS
72	ERICA DIGNAN POUND RIDGE CLEANERS STRAP HINGE TERESA VENA
73	FLEET BANK KULHANEK & PLAN LAND SRVYR PC
74	BLIND CHARLIES CAFE M BRUGGER NINO BOSSI LTD SALON PERRI INC
76	D RAY DI NARDOS RESTAURANT JENNIFER STOUGHTON LANDAU WOOLEN CO MICHAEL HALLMANN OUT OF A TREE INC
77	BYRON FUENTES POUND RIDGE AUTO BODY TOWN & COUNTRY AUTO & REPAIR
78	BASS LAWRENCE D MILLERS LANDSCAPING INC OCCUPANT UNKNOWN THE DELI WORLD WIDE COVERAGE CORP
80	POUND RIDGE FIRE DEPT INC RIDGE POUND
83	ALBANO APPLIANCE & SERVICE LLC GMAC REAL ESTATE PREFERRED HOUSLANGER & ASSOCS HOUSLANGER TODD E ATTY PETER PAN CHILDRENS FUND
85	BARBARA CALL MOON STRUCK OF POUND RIDGE INC
106	DOUGLAS MARSHALL COOPER ASSOCS
108	ARLENE KAUFMAN
109	OCCUPANT UNKNOWN
116	DEE KENNY
140	OCCUPANT UNKNOWN
144	JULY JUNE
150	GLEN BOYER

TRINITY PASS RD

1999

4	POUND RIDGE LEARNING CENTER LLC
10	CLARK ARTHUR
15	R MURPHY
16	FRED HOFMANN JODI CLARK
17	CRISANT DEGUZMAN PETER BRIGGS
21	S PERL
26	P GOLDRICK
30	JAMES SULLIVAN VINCENT DUFFIELD
31	PAUL RICHMOND
33	MAX BERGER
35	HAROLD KAHN
38	STEWART SMITH
75	LUKE LYONS
79	ROBERT BUEHLER
83	JAMES MILLER
84	ANTE STONE VASILY RIJOV
89	SEBASTI VINCI
110	ARTHUR DELNEGRO
115	JAMES GRAY
171	KELLY REGINA F ATTORNEY
178	ALAN CASPI
208	BRUCE WHITMAN
210	MICHAEL BROWN
217	HENRY SINGER
220	CLIVE ROSENDORFF
235	HAROLD KAHN
247	DAVID HAAS
254	M KARASICK S BERLOW
256	ROBERT GOLDFEIN VAL INVESTING CORPORATION
259	A DALISA
260	JEFFREY SCHAEFFER
264	SHELDON SATIN ASSOCIATES INCORPORATED THROCKMORTON JOAN INCORPORATED
270	DANIEL OFFERMANN
284	J VANDERNOOT
291	HOWARD WEBER MARK SLIVKA MOIRA MORRISSEY
295	BROOKS HALLOCK



-

WESTCHESTER AVE 1999

40 CAPRICCIO
COUNTRY SHOPPER THE
JAVA ANTIQUES INCORPORATED
RAFF NEIL C MD
ROBERT MASI

46 BEST JAMES T
JAMES T BEST ARCHITECT & ASSOCIATES
LEVANT CONSTRUCTION & DEVELOPMENT CORPORATION
POUND RIDGE KITCHEN & BATH CORPORATION

54 PEKING GARDEN CHINESE RESTAURANT
SWEET TOMATO INCORPORATED

55 ABBYS GOURMET PET SUPPLY
AMERICAM INCORPORATED
CATCH & RELEASE FOUNDATION
VALUCLEAN CLEANERS

56 EILEEN GODFREY MINIATURES & DOLLHOUSES
LUCIA
WORLD CLASS PARKING

57 POST OFFICES POUND RIDGE

60 YESTERDAYS TREASURES

65 ADAM SARNER

67 ANTIQUES & INTERIORS INCORPORATED
RED HORSE THE
THE CLOCK SHOP AT POUND RIDGE

68 BORIS KRIZMAN

69 ELMIRS LAWN MAINTENANCE
FINALLY FLOWERS
OBJECTS TROUVEE INCORPORATED
PERFECT ONE HOUR PHOTO
PURPLE CORNUCOPIA

70 ARNOLD JACOBSON
ASH GERRY
C PARKER
DEBRA DANGELO
LANDEY DORA ANTIQUES
MALDONADO KEVIN E ATTORNEY
POUND RIDGE TRAVEL LIMITED
RESTORATIVE CHINA REPR
SCOTTS CORNERS TELEVISION SERVICE
SCTV CORPORATION

71 VINTAGE CLASSICS
WINE CONNECTION LIMITED THE

72 STRAP HINGE

73 KULHANEK & PLAN LAND SURVEYORS PC

74 ELMIR PASALIC
H R H BEAUTY SPA

76 DI NARDOS RESTAURANT
JENNY LI
JOHN LINDNER
LINDNER JOHN L III

WESTCHESTER AVE 1999 (Cont'd)

76	PATNIE PAPERS
77	POUND RIDGE AUTO BODY
78	ANDERSON PET GROOMING
	MILLERS LANDSCAPING INCORPORATED
	THE DELI
	WORLD WIDE COVERAGE CORPORATION
79	HOULIHAN LAWRENCE INCORPORATED
83	AEGIS LOSS CONTROL
	ALBANO APPLIANCE & SERVICE LLC
	ALBANO ELECTRICAL CONTRACTORS
	BETTER HOMES & GARDENS PREFERRED REALTY INCORPORATED
	JUSTIN BRENT
	PREFERRED REALTY INCORPORATED BETTER HOMES & GARDENS
85	BARBARA RICHARDSON
	MOON STRUCK OF POUND RIDGE INCORPORATED
97	JOSEPH TASS
106	FRANK COLOMBO
108	A KAUFMAN
109	GARY ANKERS
116	BARBARA WRIGHT
	DEE KENNY
128	GARY PALMER
130	E HARDING
	HARRINGTON BRIAN

TRINITY PASS

1995

0	A C & S EXCAVATING CONTRS
	A C & S EXCAVATING CONTRS-FAX LINE
	CHARLES, HAIRDRSR
	CLARK, ARTHUR
	SHELDON SATIN ASSOCS INC
	THROCKMORTON JOAN INC
171	KELLY REGINA F, ATTY
256	VAL INVESTING CORP
269	JAMES H BRUMBAUGH & CO

WESTCHESTER AVE 1995

- 40 CORPORATE ASSISTANCE PROVIDERS INC
INTEGRATED WELLNESS STRATEGIES
NIEBURG, HERBERT A, PHD
RAFF, NEIL C, MD
- 46 BEST DEVELOPING CO
BEST JAMES T, GENL CONTR
- 56 J BROWNE INTERIORS LTD
- 67 CODY NANCY ANTIQUES
ELISABETH DE BUSSY INC
- 69 OBJECTS TROUVEE INC
PERFECT ONE HOUR PHOTO
- 70 ASH, GERRY, RL EST
FITZGIBBON & CO LTD
LANDEY DORA ANTIQUES
SARNER JOANN K, REALTOR
- 71 WINE CONNECTION LTD THE
- 72 STRAP HINGE
- 73 KULHANEK & PLAN LAND SURVEYORS PC
NELSON MACDONALD & MOORE INC
- 74 H R H BEAUTY SPA
- 76 MISHPUCHA ET AL
- 77 POUND RIDGE AUTO BODY
- 78 GODFREY, EILEEN MINIATURES
THE DELI
WORLD WIDE COVERAGE CORP
- 83 PREFERRED REALTY INC-BETTER HOMES & GARDENS
- 85 LA FORZA COFFEE ROASTERS
MOON STRUCK PIZZA INC

TRINITY PASS RD

1992

0 A C & S EXCAVATING CONTRS
 A C & S EXCAVATING CONTRS-FAX LINE
 AMORY, HARCOURT & JEAN
 APRIL, SUSAN
 BAILEY, JEAN
 BISCOW, RONALD L
 BROWN & COMPANY
 BUCCIERI, CLAUDIA
 BURBANK, ROSS
 CHARLES, HAIRDRSR
 CLARK, ARTHUR
 CLARK, ARTHUR
 DALE, HARVEY
 DAVIS, JAMES
 DE CARLO, LEWIS
 DE CARLO, LEWIS & CYNTHIA
 DIESEL, JILL
 DUNNE, LAURE
 FREUND, JOHN H
 GIRARD, ALAN P
 GOSCILO, JOSEPH DR & ELAINE
 HOFMANN, FRED, SR
 HUGHES, KIT K
 INCE, PATRICIA ANNE
 JOHNSON, WILLIAM C
 KELLY, JOHN F, III
 KRAFT, M S
 KRAFT, MICHAEL
 L'ABBEE, PAUL B
 MARKS, ROGER RAAB
 MURPHY, R
 NAPOLI, RONALD
 NAPOLI, RONALD, JR
 PERRY, HUGH J
 POST, K W
 POWERS, ROBERT A
 ROODE, JOHANNA
 SCOLLICK, NEIL
 SEYMOUR, WILLARD
 SHELDON SATIN ASSOCS INC
 SORENSEN, THEODORE C
 TACKA, NANCY
 THROCKMORTON JOAN INC
 TOMASELLI, CHARLES M
 TRAYNOR, DOUGLAS & PHYLLIS
 VINCI-CUMMINGS, MARCIA
 WHEELER, S
 WOLFF, CARL
 89 VINCI, SEBASTIAN
 119 YOUNG, C

Target Street

Cross Street

Source

-

✓

Cole Information Services

TRINITY PASS RD

1992

(Cont'd)

123	MC MAHON, J KEVIN
269	CAHN, DEBORA



-

WESTCHESTER AVE 1992

128	PALMER, GARY
134	WRIGHT, JUDY
139	MALOUF, WALDENSE & MARGARET

TRINITY PASS RD 1980

TRINITY PASS RD		10576
Pound Ridge PO		
1-	END TZ 124	SA..F 1
119060		
123A J Kevin McMahon6	764-5606
142A Corbett W Stone7	764-4059
269 Melicent Snydern	764-8221
No # Ralph Andretta0	764-5484
No # Edmund J Ariss7	764-4379
No # Ingram Ash6	764-5898
No # Jean Bailey	764-5128
No # Felice J Bathrick0	764-5472
No # Gail Bournen	764-8386
No # Mrs Carl Bouton0	764-5856
No # Carl O Bouton1	764-5095
No # ★Brown&Con	764-8392
No # Robert F Buehler	764-5066
No # Robert A Burrows-	764-8313
No # Louis Buzzeo	764-4308
No # Raymond A Carter	764-5595
No # ★Charles Hairdrsr	764-4718
No # Arthur Clark	764-5749
No # Arthur Clark1	764-4791
No # Edward Condon7	764-4685
No # Charles M Cushing0	764-4610
No # Morton I Davidson0	764-5436
No # Barbara Decarlo6	764-4957
No # Denise Diccicon	764-8308
No # Stephen Dunne6	764-4811
No # Lydia M Ellis-	764-4795
No # John H Freund2	764-4265
No # H Gillis0	764-4523
No # Norman Gorin2	764-4717
No # Etienne Guyot6	764-4463
No # Walter G Hantscho3	764-5955
No # Barbara J Harkin	764-5914
No # Chris Herfel1	764-5417
No # Joseph B Hinerfeld	764-5661
No # Terrence C Hitt4	764-4828
No # Fred Hofmann Jr	764-5849
No # Fred Hofmann Sr	764-5090
No # Patricia Anne Ince7	764-4430
No # Lewis M Isaacs Jr0	764-4575
No # William C Johnson4	764-4971
No # Samuel M Jones-	764-5137
No # Gloria C Kammerer-	764-4347
No # Paul B Labbee4	764-4971
No # Donald S Lamm0	764-5298
No # Robert P Latronica0	764-5036
No # C F McGratty5	764-5207
No # ★Dr M Monchek	764-5538
No # W A Murphy	764-5949
No # Kenneth Olsen3	764-4619
No # Hugh J Perry9	764-4628
No # Robert A Powers6	764-5659
No # David B Rogers7	764-4357
No # Edmund A Rosenthal	764-5959
No # A Scaffidi	764-4235
No # Lawr Schoonover1	764-4532
No # Robert Schuermann3	764-4756
No # Eleanor Semon7	764-5041
No # Irving Shultz6	764-5543
No # Mrs G Simpson	764-5682
No # Edward Smolarn	764-8378
No # Maurice S Spanbock	764-4430
No # Clay G Stephens0	764-4276
No # Alfred R Stern3	764-5530
No # Joseph E Sutile5	764-4249
No # Mrs G Tashkovich	764-5480
No # George M Thom Jr2	764-4708
No # Chas M Tomaselli6	764-4904
No # Dorothy Treyball5	764-5481
No # Eugene Treyball5	764-5481
No # ★Trinity Bag&Paper	764-4987
No # Harry J Twine6	764-5046
No # George Volland	764-5078
No # William D Waddelln	764-5049
No # Sigmund Wahrsager	764-5522
No # Mike Winkoff7	764-4270
No # ★Dr Carl Wolff	764-5296
No # Douglas J Zollo-	764-8303
No # 72 Residence	5	Business

TRINITY PL 10805
New Rochelle PO
1- 99 TZ 5702 SE..R 4

WESTCHESTER AVE 1980

586 Residence		244 Business	
WESTCHESTER AVE		10576	
Pound Ridge PO			
1- END TZ 124		SA..F 1	
125390			
1★HRH Hairdressers		764-4033	
★The Deli		764-4908	
2★L B Leahy Co Inc		764-4000	
4NP			
6 James Barber	□	764-8319	
★Great Advntr Book	□	764-4698	
23 Edward T Harriston	□	764-8277	
No # Marcia B Allen	□	764-4097	
No #★Andersons Citgo	□	764-4549	
No # Frederick W Barker	□	764-5044	
No # William F Barker	□	764-5890	
No # Daniel Bathrick	□	764-4970	
No # Beverly Bender	□	764-5510	
No # Mrs Robt J Bender	□	764-5510	
No #★Dr David M Berman	□	764-5541	
No #★Birds Nst Antiques	□	764-8323	
No # Paul R Bittner	□	764-5774	
No # Grace M Bogen	□	764-8226	
No #★Bright House Intr	□	764-4844	
No # Dorothy M Citro	□	764-5493	
No #★Clothes Quarters	□	764-4422	
No # Peter Clough	□	764-4890	
No # Frank J Colombo	□	764-5583	
No #★David Columbia	□	764-5116	
No #★Crest Jewelers	□	764-4687	
No #★Custom Craft Intrr	□	764-5164	
No #★Cynvee Ciths Sport	□	764-4856	
No #★Dinardos Rstrnt&Pz	□	764-4024	
No #★Dons Auto Parts	□	764-5858	
No # Bruce Ellis	□	764-4277	
No #★Empire St Fed Svgs	□	764-4041	
No # A P English	□	764-5529	
No # John English	□	764-5529	
No # John Farrow	□	764-4207	
No #★Fashion Coiffures	□	764-5733	
No #★Fashion Flair	□	764-5733	
No #★Fenhagen Boots	□	764-5620	
No # Robert N Fischer	□	764-8342	
No #★T E Fleming	□	764-4414	
No # Milton B Gelfand	□	764-5786	
No # David C Gibson Jr	□	764-4342	
No # H Royce Gully	□	764-5410	
No #★H&S Garage	□	764-4478	
No # Stephan H Haeckel	□	764-8279	
No # Edythe S Harris	□	764-5120	
No # Arthur J Heath	□	764-8364	
No # P D Hollis III	□	764-5495	
No # D R Holloway Jr	□	764-5901	
No #★John F Janiga Arch	□	764-5005	
No # Joseph Kaufman	□	764-4883	
No # John Kenyon	□	764-5989	
No # Raymond W Kerr	□	764-4418	
No # Edward Lasus	□	764-5581	
No # William Laughlin	□	764-8325	
No #★Lavilla Hair Desgn	□	764-8873	
No #★The Lemon Tree	□	764-5469	
No # Milton Long	□	764-4598	
No # Richard Maiore	□	764-5431	
No # Francis J McGrath	□	764-5474	
No # Juanita Migliaccio	□	764-4514	
No # Rev R S Monkman	□	764-5154	
No #★Dr Hyman Nadel	□	764-5800	
No # Sidney C Norris	□	764-5062	
No # Louis Pasciuti	□	764-5211	
No #★Peer Gynt Viking	□	764-5482	
No # Joseph S Peloso	□	764-5951	
No #★Petersons Antiques	□	764-5074	
No #★Pnd Rdg Antiques	□	764-4569	
No #★Pound Rdg Comm Ch	□	764-5653	
No #★Pnd Rdg Comty Ch	□	764-4360	
No #★Pound Rdg Dry Cng	□	764-5275	
No #★Pound Rdg Hlth&Gr	□	764-8338	
No #★Pr Lions Ambulance	□	763-3300	
No #★Pound Rdg Pharmacy	□	764-5700	
No #★Pnd Rdg Real Est	□	764-4661	
No #★Pound Rdg Recrtn	□	764-5524	
No #★Town Court Clerk	□	763-5890	
No #★Pound Rdg Police	□	764-5519	
No #★Swimming Pool	□	764-8829	
No #★Town Hall All Dep	□	764-4633	
No # Elaine Pullman	□	764-4204	
No # John P Ritzcovan	□	764-4057	
No #★A Y Roberts Antiqs	□	764-5427	
No # John A Robertson	□	764-5206	
No #★Rollnick-Siano ASC	□	764-8177	
No # Daniel B Rosen	□	764-4457	
No #★S James Rowland	□	764-5594	
No # B J Ryder	□	764-5434	
No #★E A Schelling Grcr	□	764-5544	
No #★Schellings Inc	□	764-8861	
No #★Schellings Inc	□	764-5544	
No # Jack A Schwartz	□	764-5025	
No #★Scotts Corner Mkt	□	764-5736	
No #★Scotts Corner Antq	□	764-4953	
No #★Shars Shoes	□	764-8288	
No # Brad Sherry	□	764-4728	
No #★S Siano&Assocs Inc	□	764-8177	
No #★R Stone Silvrsmth	□	764-5454	
No # George Suda	□	764-5003	
No # James F Suda	□	764-5851	
No # Robert W Suda	□	764-5177	

PHOTOGRAPHED IN ANY MANNER WHATSOEVER EXCEPT AS PERMITTED BY THE DIRECTOR OF THE STATE ARCHIVES AND HISTORICAL SOCIETY. Year First Listed 1973,74,75, etc. \$488.ETC.

TRINITY PASS RD 1975

277	TRINITY AVE	10548	
736	MONTROSE PO		
718	1- END T	14604	\$C..E 9
465	13 CHAS M SHUMAKER JR5	PE78157	
525	19*COMNTY RETRD CHLDN	7376980	
136	*E J KEON MEMRL SCH	7376980	
136	NO # ROBERT M MATTHEWS 2	7391059	
583	NO # CHARLES SHUMAKER	PE94735	
	3 RESIDENCE	2 BUSINESS	
298	TRINITY PASS	10576	
134			
359	POUND RIDGE PO		
551	1- END T	124	\$A..F 1
458	228 EUGENE COLMAN	2	7644611
478	*GEORGICA RLTY CORP	7644611	
858	272	NP	
278	NO # RALPH ANDRETTA	0	7645484
ESS	NO #*APPLE REAL ESTATE	7644692	NO
506	NO # JEAN BAILEY	PO45128	
...	NO # MRS V N BAILEY	8	PO45038
	NO # FELICE J BATHRICK	0	PO45472
4	NO # STEVEN BATHRICK	-	7644935
	NO #*DR CARL BELING	7644463	
810	NO # BEVERLY BENDER	3	PO45510
786	NO # MRS ROBT J BENDER	3	PO45510
725	NO # PETER VANDYK BERG	2	7644585
464	NO # L J BLUMENTHAL	PO45028	
587	NO # MRS CARL BOUTON	0	7645856
587	NO # CARL O BOUTON	0	PO45060
228	NO # ROBERT F BUEHLER	PO45066	NO
263	NO # LOUIS BUZZEO	6	PO44308
174	NO # RAYMOND A CARTER	PO45595	NO
751	NO #*CHARLES HAIRDORSR	7644718	
386	NO # ARTHUR CLARK	7645749	
824	NO # ARTHUR CLARK	1	7644791
731	NO # JOSEPHINE COSCIA	□7644978	*
386	NO # CHARLES M CUSHING	0	7644610
244	NO # GENE CZARNECKI	3	7644527
	NO # MORTON I DAVIDSON	0	7645436
	NO # CLYDE P DAVIS	9	7644465
902	NO # LEWIS DECARLO	□7644957	N
374	NO # PHALLE J DESAINT	-	7644910
614	NO # RICHARD DIESL	PO45693	N
908	NO # NANCY DOLENSEK	□7644562	N
335	NO #*RALPH DYKES	7644692	N
768	NO # PAUL ELLIOTT	3	7645287
047	NO # STEPHEN A FALES	7645645	N
559	NO #*JACK FAXON INC	7644692	N
976	NO # MICHAEL FRANKEL	3	7644736
539	NO # JOHN H FREUND	2	7644265

AGE MAY NOT BE KEY PUNCHED, ENTERED INTO A COMPUTER, OR I

TRINITY PASS RD

1975

LE'S		1975 WESTCHESTER C	
73	NO # H GILLIS	0 7644523	NO
77	NO # NORMAN GORIN	2 7644717	NO
71	NO # CHARLES E GRIFFITH	7645210	NO
78	NO # WALTER G HANTSCHO	3 7645955	NO
89	NO # CHRIS HERFEL	1 7644902	NO
35	NO # CHRIS HERFEL	1 7645417	NO
21	NO # JOSEPH B HINERFELD	P045661	NO
97	NO # TERRENCE C HITT	□7644828	NO
89	NO # FRED HOFMANN JR	P045849	NO
63	NO # FRED HOFMANN SR	7645090	NO
	NO # LEWIS M ISAACS JR	0 7644575	
	NO # LARRY P JACOBSON	□7644864	
22	NO # HOWARD W JOHNSON	1 7645660	
56	NO # WILLIAM C JOHNSON	-7644971	..
18	NO # ARTHUR H KEIL	6 P045030	
62	NO # PAUL KENT	1 7645632	NO
43	NO # PAUL B LABBEE	□7644971	
31	NO # MRS DOLORES LAIRD	3 7645230	
60	NO # DONALD S LAMM	0 7645298	
70	NO # KATE J LANDEY	2 7644463	..
65	NO # ROBERT P LATRONICA	0 7645036	
66	NO #*LEVAXON INC	7644692	..
66	NO # BARI LEVINE	□7644926	
66	NO #*MYRON B LEVY	7644692	
40	NO #*DR M MONCHEK	7645538	
51	NO # W A MURPHY	P045949	
	NO # OSCAR F OLESEN	P044231	
31	NO # R OLESEN	7645636	
50	NO # KENNETH OLSEN	3 7644619	
68	NO # HUGH J PERRY	9 7644628	
84	NO # REV WM H PICKFORD	7645565	
77	NO # GERARD PLANT	□7644996	
96	NO # BARBARA C POWERS	3 7644882	
91	NO # ROBERT A POWERS	7644485	
ESS	NO # BARBARA RAGONESE	2 7644759	
	NO # EDMUND A ROSENTHAL	P045959	
304	NO # A SCAFFIDI	7644235	
..	NO # LAWR SCHOONOVER	1 7644532	NO
	NO # ROBERT SCHUERMANN	3 7644756	NO
4	NO # GERALD S SCOFIELD	2 7645696	NO
63	NO # THOMAS SEFCIK JR	7645468	NO
85	NO # IRVING SHULTZ	P045543	NO
66	NO # MRS G SIMPSON	7645682	NO
	NO # MAURICE S SPANBOCK	6 7644430	NO
	NO # CLAY G STEPHENS	0 7644276	NO
598	NO # ALFRED R STERN	3 7645530	NO
..	NO # MRS G TASHOVICH	P045480	NO
	NO # GEORGE M THOM JR	2 7644708	NO
224	NO # JEAN THOMSON	1 P045028	NO
224	NO # GEORGE VOLLAND	P045078	NO
224	NO # SIGMUND WAHRSAGER	P045522	NO
755	NO # THOMAS F WOLFE	7645614	
755	80 RESIDENCE	9 BUSINESS	
968			
244	● TRINITY PL	10805	..
458		
300	NEW ROCHELLE PO		
615	... 1- 99 T	5702 SE..R	

WESTCHESTER AVE 1975

19	586 RESIDENCE	240 BUSINESS
51	WESTCHESTER AVE	10576
37	
56	POUND RIDGE PO	
91	1- END T	124 \$A..F 1
03	4 EDMUND J ARISS	2 7644379
24	NO # FREDERICK W BARKER	6 7645044
34	NO # WILLIAM BAYLIS	7645824
26	NO # FRANK BECCARIA	8 P045600
16	NO #*DR S BELING	□7644949
71	NO # BEVERLY BENDER	3 P045510
30	NO #*DR DAVID M BERMAN	7645541
30	NO # RONALD L BISCOW	2 7644618
	NO # PAUL R BITTNER	9 7645774
74	NO #*CARY HUNT CLOTHES	□7644972
67	NO # MICHAEL CHAPPELL	3 7644400
69	NO #*CLOTHES QUARTERS	7644422
5	NO # FRANK J COLOMBO	9 7645583
17	NO #*DAVID COLUMBIA	7645116
	NO # MRS EDYTHE H COUSE	P045120
5	NO #*CREST JEWELERS	7644687
1	NO # D E CULKIN	1 7644784
8	NO #*CUSTOM CRAFT INTRR	7645164
7	NO #*CYCLE CELLAR	□7645996
4	NO # JOSEPH DIGIACOMO	P045968
1	NO # A P ENGLISH	9 P045529
3	NO # JOHN ENGLISH	P045529
2	NO #*FASHION COIFFURES	7645733
4	NO #*FASHION FLAIR	7645733
5	NO # M FISHER	1 P045748
3	NO #*T E FLEMING	7644414
	NO # L B FURLONG	3 7644779
6	NO # MILTON B GELFAND	7645786
2	NO #*THOM GEORGE LTD	□7645500
	NO # H ROYCE GULLY	6 P045410
4	NO #*H&S GARAGE	7644478
5	NO #*HAMLET CITGO	7644549
7	NO #*HAMLET CITGO SERV	P048884
4	NO # NEIL HILL	□7645157
7	NO #*J&R CITGO	□7644905
3	NO # N JAYKUS	□7644810
1	NO #*JOHN HENRY BOOKS	□7645716
4	NO #*KAMMERER RL EST	7644663
	NO # RAYMOND W KERR	8 7644418
	NO #*DR IVAN KONES	7644625
	NO #*DR RICHARD J KONES	7644625
1	NO # EDWARD LASUS	6 P045581
3	NO #*LAVILLA HAIR DESGN	7648873
9	NO # MICHAEL LEPORE	1 7644737
4	NO # RICHARD LYMAN	0 7645487
5	NO # RICHARD MAIORE	7645431
0	NO # FRANCIS J MCGRATH	2 7645474
0	NO # EDWARD J MCKENNA	3 7645619
0	NO # JOSEPH E MERRIAM	2 7644587
3	NO # JUANITA MIGLIACCIO	0 7644514
7	NO # REV R S MONKMAN	2 7645154
	NO #*DR HYMAN NADEL	7645800
	NO #*NORKIN BROS	P045761
	NO # SIDNEY C NORRIS	8 7645062
	NO # LOUIS PASCIUTI	P045211
	NO # JOSEPH S PELOSO	P045951
	NO #*PET BARN	7644660
	NO #*PHOTOGR BY TOPPER	7645688
	NO # C PIETROWSKI	□7644824
	NO #*THE PLACE	7644695
	NO #*POSSIBILITS UNLTD	7644569
	NO #*POUND RDG COMM CH	7645653
	NO #*POUND RDG CONNT HL	7644360
	NO #*POUND RDG DRY CLNG	P045275

OR PHOTOCOPIED. IN ANY MANNER WHATSOEVER EXCEPT AS A

WESTCHESTER AVE 1975

		WESTCHESTER AVE	
83	NO	#*POUND RDG PHARMACY	7645700
13	NO	#*POUND RDG SWIMG PL	7648829
90	NO	#*TOWN HALL ALL DEP	7644633
17	NO	#*POUND RIDGE POOL	□7645524
45	NO	# L POWER	3 7645081
70	NO	# JOHN V POSSI	3 7645991
46	NO	#*RIDGE HSE ANTIQUES	7644931
	NO	#*A Y ROBERTS GIFTS	7645427
20	NO	# JOHN A ROBERTSON	3 7645206
20	NO	#*ERNEST A SCHELLING	P045544
44	NO	# WM A SCHELLING	□7644509
31	NO	#*SCHELLINGS INC	P048861
31	NO	#*SCHELLINGS INC	P045544
20	NO	# JACK A SCHWARTZ	0 7645025
13	NO	# RALPH M SCOFIELD	3 P045567
53	NO	# DON H SCOTT	2 7644507
53	NO	#*SCOTTS CORNER MKT	P045761
35	NO	#*SPICE TRADE	□7644972
38	NO	#*R STONE SILVRSMTH	7645454
36	NO	# GEORGE SUDA	1 P045003
04	NO	# JAMES F SUDA	3 7645851
41	NO	# E SUND	3 7644538
16	NO	# EBIE SWAYZE	3 7645526
31	NO	#*TENNIS N THINGS	□7644972
53	NO	#*THE PLACE	7644695
77	NO	#*THE SPICE TRADE	□7644972
02	NO	#*GEORGE THOM LTD	7645500
23	NO	#*US POST OFFICE	P045550
39	NO	# MRS CLYDE E VALIEN	P045263
94	NO	# MICHL B VANWINKLE	3 7644744
30	NO	#*WHIPSNADES INC	7645116
57	NO	# IGOR ZAKOWODNY	□7644904
31		48 RESIDENCE	48 BUSINESS
57			
30		WESTCHESTER AVE	10577
58		
31		PURCHASE PO	
57	...	T	8301 \$B..0 1
72	...	T	8302 \$D..N 1
06	...	T	85 \$A..0 2
40	452	JAMES MAMBRETTO	7 9392245
38	460		NP
74	NO	# BARON J GORDON	9392070
15	NO	# MRS P SCHREIBER	WE95922
8	NO	# JOHN SHEEHAN	1 0306375

**A
P
P
E
N
D
I
X

F**

Appendix F
Site Inspection Photographs
Phase I ESA
77 Westchester Avenue
Pound Ridge, New York
Page 1 of 15



Date: 01/06/16

Location: Site

Description: View of the property looking north. Town and Country Auto Repair is in the front portion of the building. Pound Ridge Auto Repair is the white portion of building towards the back. The concrete slab in the front of the building is where the existing vehicle fueling station was located.



Date: 7/21/15

Location: Site

Description: View of southern side of the apartment building and roof deck.

Appendix F
Site Inspection Photographs
Phase I ESA
77 Westchester Avenue
Pound Ridge, New York
Page 2 of 15



Date: 01/06/16

Location: Site

Description: View of south wall of Pound Ridge Auto Body, storage of paints and aerosols.



Date: 01/06/16

Location: Site

Description: View of a south wall in Pound Ridge Auto Body the storage of hazardous materials.

Appendix F
Site Inspection Photographs
Phase I ESA
77 Westchester Avenue
Pound Ridge, New York
Page 3 of 15



Date: 01/06/16

Location: Site

Description: View of the entrance into the storage closet with two 275-gallon ASTs and paint gun cleaner just outside the closet to the right.



Date: 01/06/16

Location: Site

Description: View of in-service 275-gallon AST that stores No.2 fuel oil. The other existing AST is behind the pile of tires.

Appendix F
Site Inspection Photographs
Phase I ESA
77 Westchester Avenue
Pound Ridge, New York
Page 4 of 15

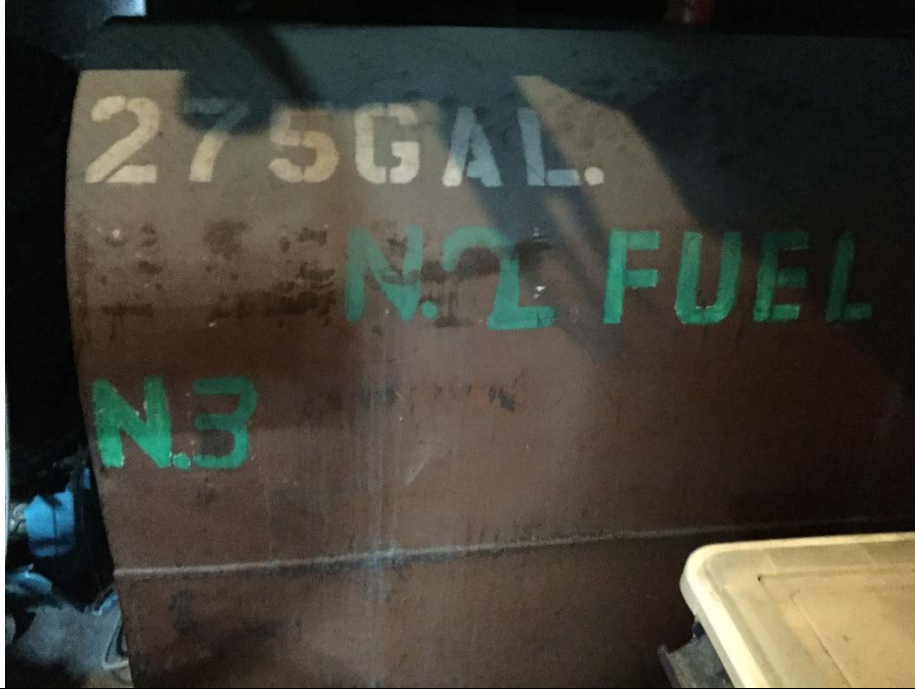

Date: 01/06/15

Location: Site

Description: View of the side of existing 275-gallon AST located in storage closet of Pound Ridge Auto Body.



Date: 01/06/16

Location: Site

Description: View of north corner of Pound Ridge Auto Body.

Appendix F
Site Inspection Photographs
Phase I ESA
77 Westchester Avenue
Pound Ridge, New York
Page 5 of 15



Date: 01/06/16

Location: Site

Description: View of office space in Town and Country Auto Repair

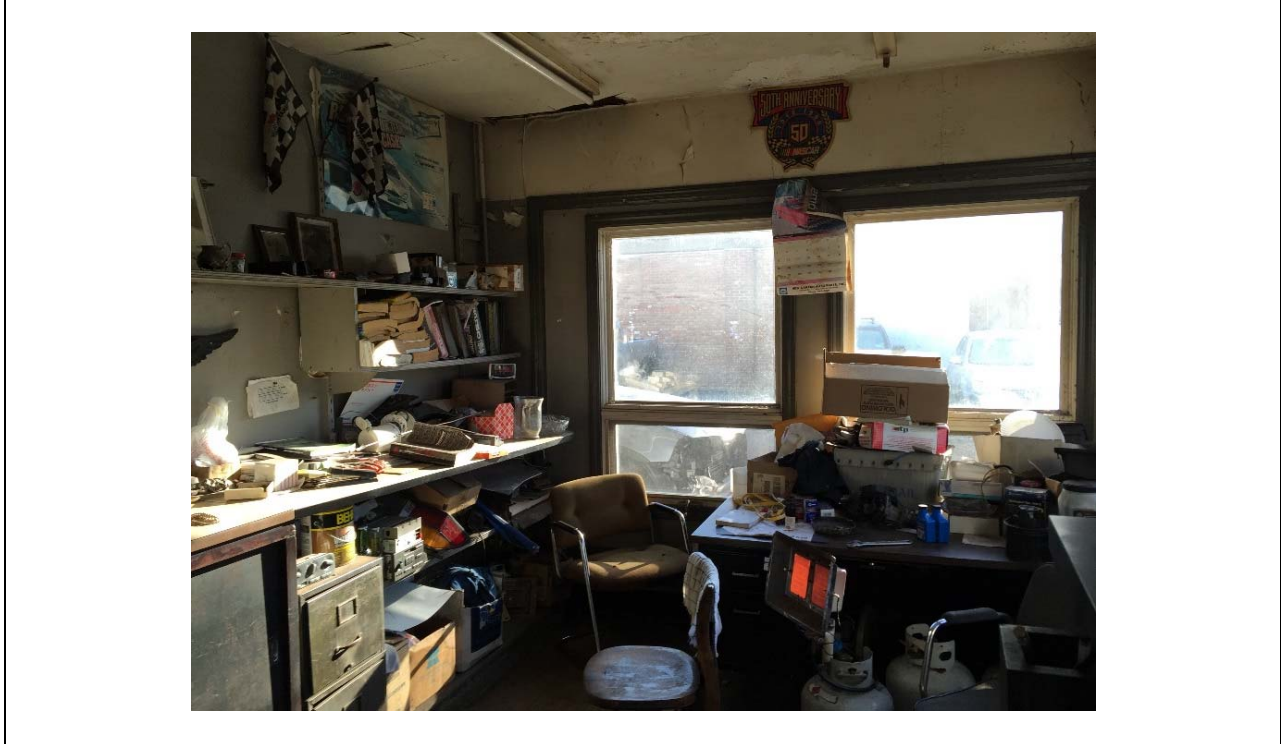

Date: 01/06/16

Location: Site

Description: View of office space in Town and Country Auto Repair.

Appendix F
Site Inspection Photographs
Phase I ESA
77 Westchester Avenue
Pound Ridge, New York
Page 6 of 15



Date: 01/06/16

Location: Site

Description: Containers of gasoline and other oils in Town and Country Auto Repair.

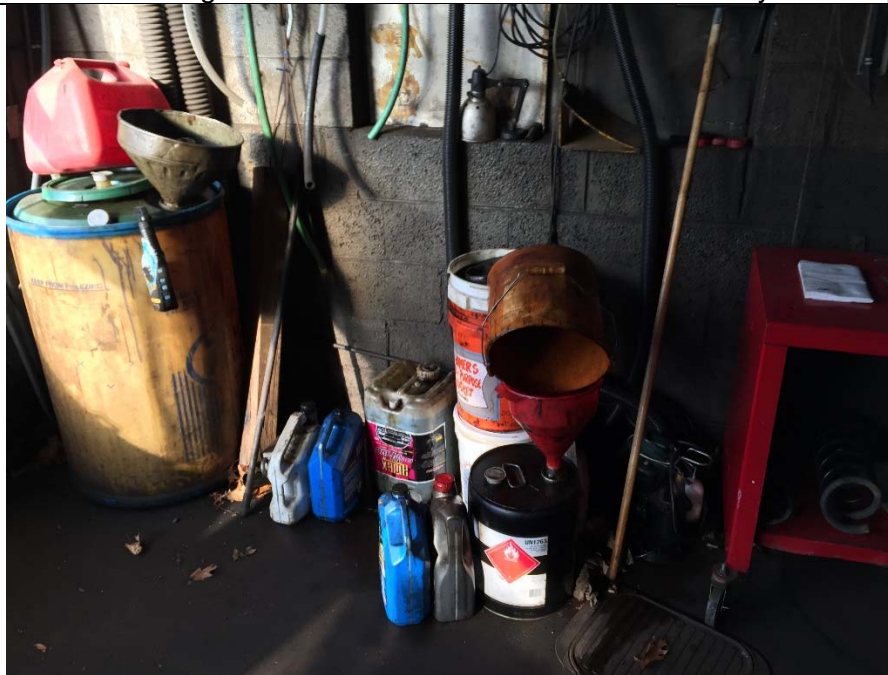

Date: 7/21/15

Location: Site

Description: Oil storage area in Town and Country Auto Repair.

Appendix F
Site Inspection Photographs
Phase I ESA
77 Westchester Avenue
Pound Ridge, New York
Page 7 of 15

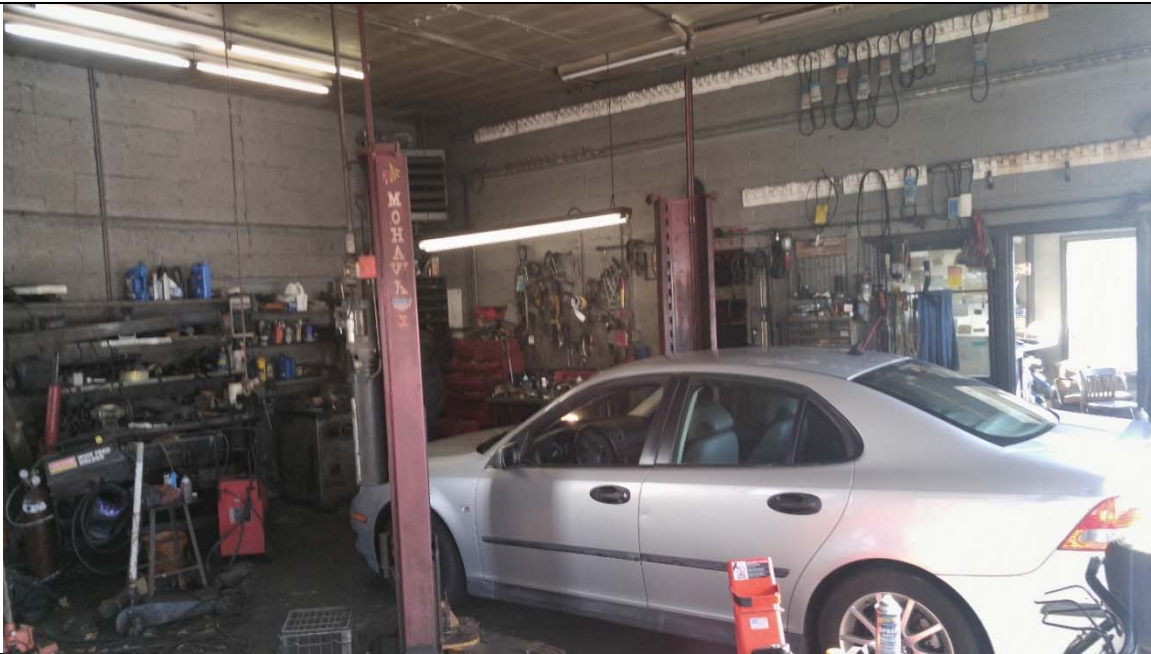

Date: 01/06/16

Location: Site

Description: Hydraulic lift in center of garage in Town and Country Auto Repair.



Date: 01/06/16

Location: Site

Description: Sealed floor drains in Town and Country Auto Repair.

Appendix F
Site Inspection Photographs
Phase I ESA
77 Westchester Avenue
Pound Ridge, New York
Page 8 of 15



Date: 01/06/15

Location: Site

Description: Previous vehicle fueling station location.



Date: 7/21/15

Location: Site

Description: Sealed floor drain in Pound Ridge Auto Body.

Appendix F
Site Inspection Photographs
Phase I ESA
77 Westchester Avenue
Pound Ridge, New York
Page 9 of 15

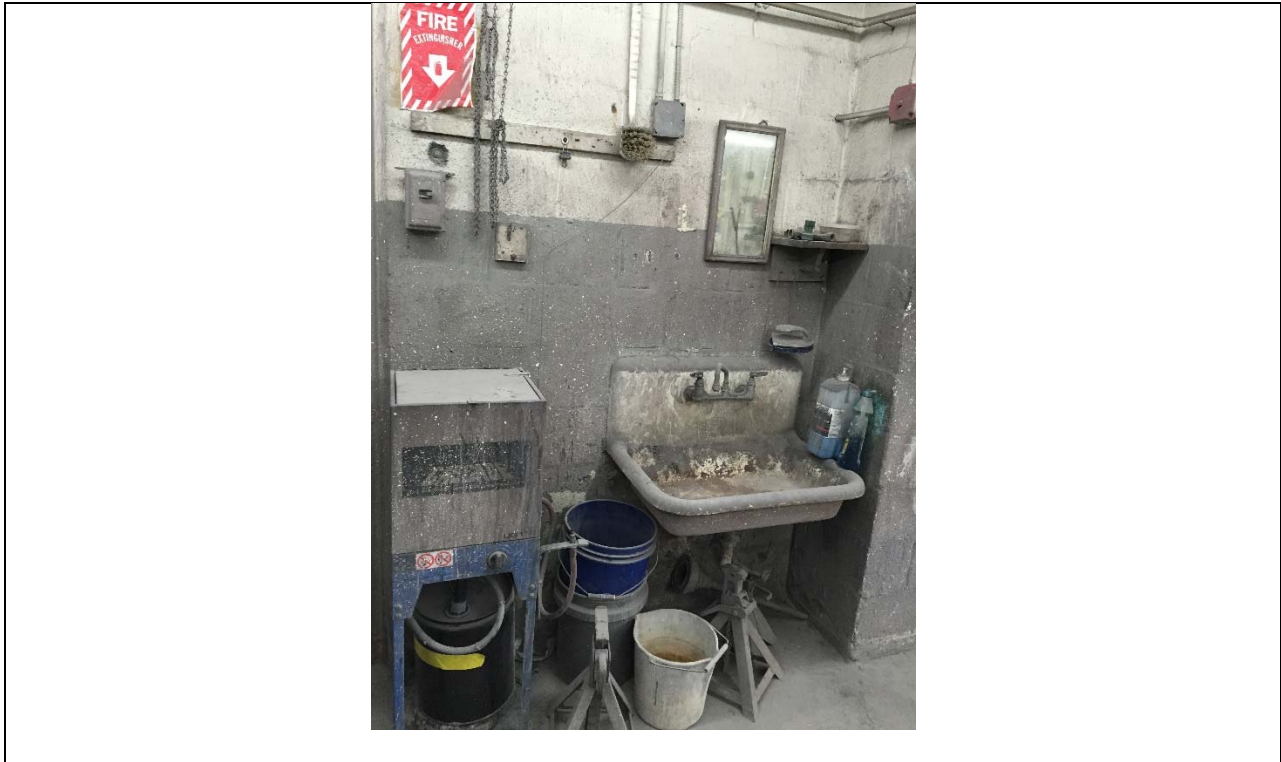

Date: 01/06/16

Location: Site

Description: Paint gun cleaner and waste collection in Pound Ridge Auto Body.



Date: 01/06/16

Location: Site

Description: Liquid on floor of storage closet with ASTs in Pound Ridge Auto Body.

Appendix F
Site Inspection Photographs
Phase I ESA
77 Westchester Avenue
Pound Ridge, New York
Page 10 of 15



Date: 01/06/16

Location: Site

Description: Container of lubricant in Town and Country Auto Repair



Date: 01/06/16

Location: Site

Description: Sealed dry well in parking lot in front of Pound Ridge Auto Body

Appendix F
Site Inspection Photographs
Phase I ESA
77 Westchester Avenue
Pound Ridge, New York
Page 11 of 15



Date: 1/06/16

Location: Site

Description: Exterior of back of building. Fuel pipes?



Date: 1/06/16

Location: Site

Description: Observed water damage/staining in apartment building

Appendix F
Site Inspection Photographs
Phase I ESA
77 Westchester Avenue
Pound Ridge, New York
Page 12 of 15



Date: 01/6/16

Location: Site

Description: Back wall of kitchen in apartment unit, mold observed.



Date: 01/6/16

Location: Site

Description: Pieces of fallen ceiling on the kitchen floor.

Appendix F
Site Inspection Photographs
Phase I ESA
77 Westchester Avenue
Pound Ridge, New York
Page 13 of 15



Date: 7/21/15

Location: Site

Description: View of living room in apartment building.



Date: 01/6/16

Location: Site

Description: Groundwater monitoring well outside Town and Country Auto Repair.

Appendix F
Site Inspection Photographs
Phase I ESA
77 Westchester Avenue
Pound Ridge, New York
Page 14 of 15



Date 01/6/2016

Location: Site

Description: Backside of the building.



Date 01/6/2016

Location: Site

Description: Septic Tank on backside of building.

Appendix F
Site Inspection Photographs
Phase I ESA
77 Westchester Avenue
Pound Ridge, New York
Page 15 of 15



Date 01/6/2016

Location: Site

Description: Inside hazardous waste cabinet in Pound Ridge Auto Body.



Date 01/6/2016

Location: Site

Description: View of ASTs in store closet of Pound Ridge Auto Body.

**A
P
P
E
N
D
I
X

G**



All Appropriate Inquiries Rule: Reporting Requirements Checklist for Assessment Grant Recipients

WHAT IS “ALL APPROPRIATE INQUIRIES”?

“All appropriate inquiries,” or AAI, is a process of evaluating a property’s environmental conditions and assessing the likelihood of any contamination. Every Phase I assessment conducted with EPA Brownfields Assessment Grant funds **must** be conducted in compliance with the All Appropriate Inquiries Final Rule at 40 CFR Part 312. The All Appropriate Inquiries Final Rule provides that the ASTM E1527-05 standard is consistent with the requirements of the final rule and may be used to comply with the provisions of the rule. In addition, all appropriate inquiries must be conducted in compliance with the Final Rule or the ASTM standard to obtain certain protections from liability under the federal Comprehensive Environmental Response, Compensation and Liability Act (CERCLA, aka Superfund).

WHAT ARE THE DOCUMENTATION REQUIREMENTS FOR ALL APPROPRIATE INQUIRIES?

The final rule requires that the results of an AAI investigation be documented in a written report. The specific reporting requirements for all appropriate inquiries are provided in 40 CFR §312.21 (*Results of Inquiry by an Environmental Professional*) and §312.31 of the final rule and in §12 of ASTM E1527-05. All AAI final reports **must**, at a minimum include the following:

1. An **opinion** as to whether the inquiry identified conditions indicative of releases or threatened releases of hazardous substances, and as applicable, pollutants and contaminants, petroleum or petroleum products, or controlled substances, on, at, in, or to the subject property.
2. An identification of “**significant**” **data gaps** (as defined in §312.10 of AAI final rule and §12.7 of ASTM E1527-05), if any, in the information collected for the inquiry. Significant data gaps include missing or unattainable information that affects the ability of the environmental professional to identify conditions indicative of releases or threatened releases of hazardous substances, and as applicable, pollutants and contaminants, petroleum or petroleum products, or controlled substances, on, at, in, or to the subject property. The documentation of significant data gaps must include information regarding the significance of these data gaps.
3. **Qualifications and signature** of the environmental professional(s). The environmental professional must place the following statements in the document and sign the document:
 - “[I, We] declare that, to the best of [my, our] professional knowledge and belief, [I, we] meet the definition of Environmental Professional as defined in §312.10 of this part.”
 - “[I, We] have the specific qualifications based on education, training, and experience to assess a property of the nature, history, and setting of the subject property. [I, We] have developed and performed the all appropriate inquiries in conformance with the standards and practices set forth in 40 CFR Part 312.”

Note: Please use either “I” or “We.”
4. In compliance with §312.31(b) of the AAI final rule and §12.6.1 of ASTM E1527-05, the environmental professional must include in the final report an **opinion regarding additional appropriate investigation**, if the environmental professional has such an opinion.

For each Phase I Environmental Site Assessment, or AAI, conducted using EPA Brownfields Grant monies, the grantee must complete, sign, date, and submit the following check list with any AAI reports submitted to EPA.

Also see U.S. EPA’s website at www.epa.gov/brownfields for additional information.

Checklist for Phase I Site Assessments Conducted using EPA Brownfields Assessment Grant Funds

Contact Information

Grantee Name: Town of Pound Ridge, New York

Grant Number: EP-W-11-043

ACRES Property ID: NA

Program Manager Name:
(Point of Contact) Richard Lyman

Contact Phone Number: (914) 764-3985

Name / Address of Property Assessed: 77 Westchester Avenue, Pound Ridge, New York

Checklist

Please indicate that each of the following All Appropriate Inquiries documentation requirements were met for the Phase I assessment conducted at the above listed property:

- An **opinion** as to whether the inquiry has identified conditions indicative of releases or threatened releases of hazardous substances, and as applicable, pollutants and contaminants, petroleum or petroleum products, or controlled substances, on, at, in, or to the subject property.
- An identification of "**significant**" **data gaps** (as defined in §312.10 of AAI final rule and §12.7 of ASTM E1527-05), if any, in the information collected for the inquiry, as well as comments regarding the significance of these data gaps. Significant data gaps including missing and unattainable information that affects the ability of the environmental professional to identify conditions indicative of releases or threatened releases of hazardous substances, and as applicable, pollutants and contaminants, petroleum or petroleum products, or controlled substances, on, at, in, or to the subject property.
- Qualifications and signature** of the environmental professional(s). The environmental professional must place the following statements in the document and sign the document:
 - "[I, We] declare that, to the best of [my, our] professional knowledge and belief, [I, we] meet the definition of Environmental Professional as defined in §312.10 of this part."
 - "[I, We] have the specific qualifications based on education, training, and experience to assess a property of the nature, history, and setting of the subject property. [I, We] have developed and performed the all appropriate inquiries in conformance with the standards and practices set forth in 40 CFR Part 312."

Note: Please use either "I" or "We."
- In compliance with §312.31(b) of the AAI final rule and §12.6.1 of ASTM E1527-05, the environmental professional must include in the final report an **opinion regarding additional appropriate investigation**, if the environmental professional has such an opinion.

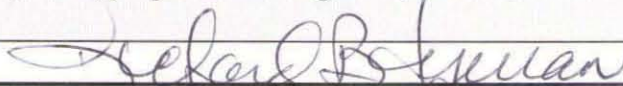
Signature of Grantee Program Manager

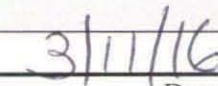
Date